

STV/Ralph Whitehead Associates, Inc.  
1000 West Morehead St., Ste. 200  
Charlotte, NC 28208  
NC License Number F-0991

PROJECT REFERENCE NO. U-4751  
SHEET NO. UC-5

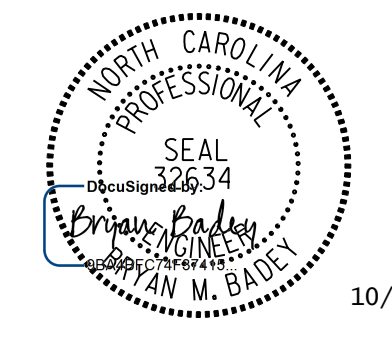

UTILITY CONSTRUCTION PLANS  
DOCUMENT NOT CONSIDERED FINAL  
UNLESS ALL SIGNATURES COMPLETED

THE ESTIMATED QUANTITY OF DUCTILE IRON WATER PIPE FITTINGS ON THIS PLAN SHEET IS 3050 POUNDS. THE ACTUAL QUANTITY AND TYPE OF FITTINGS WILL VARY BASED ON FIELD CONDITIONS.

NAD 83/NSRS 2007

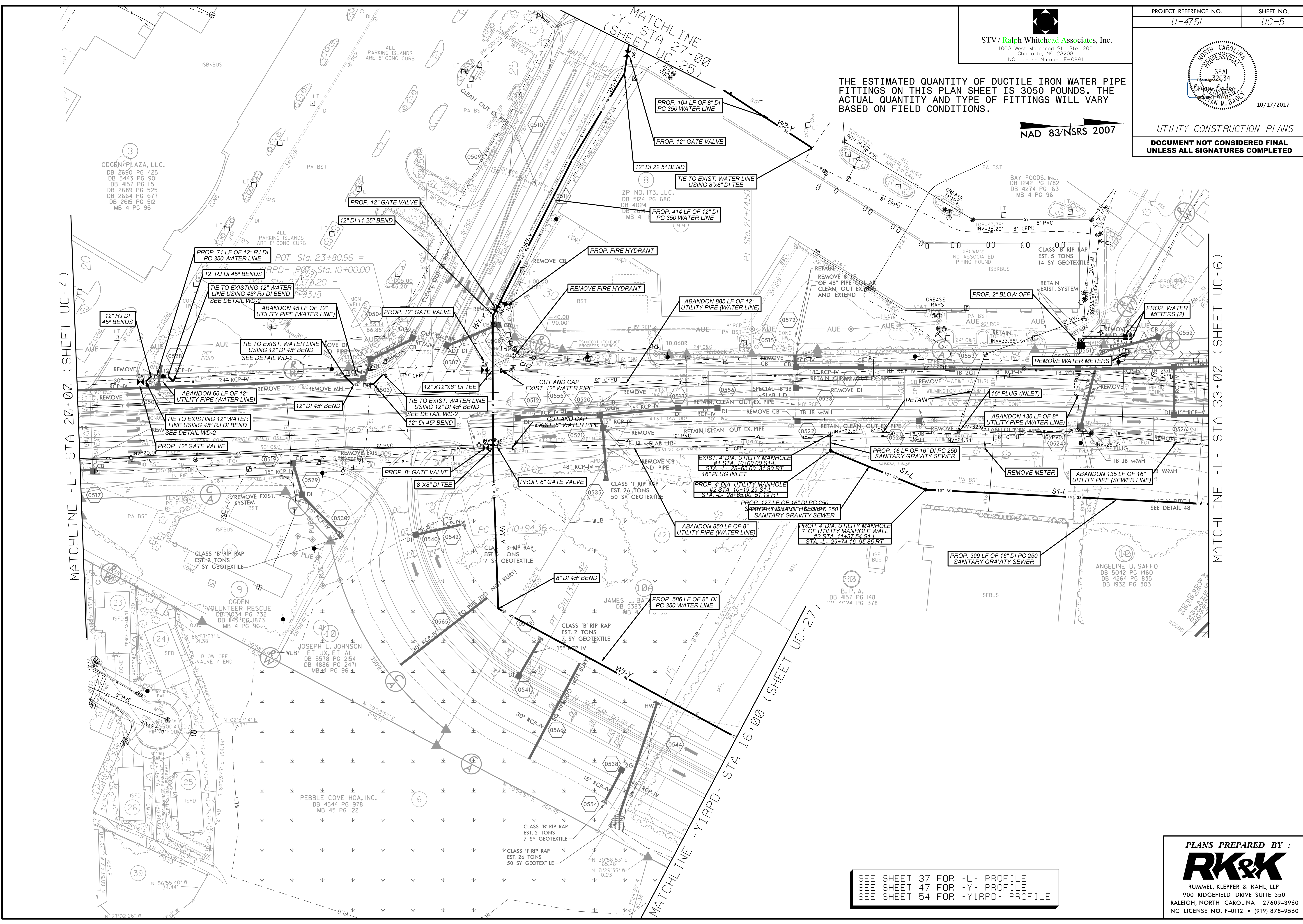

MATCHLINE - L- STA 20+00 (SHEET UC-4)

MATCHLINE -Y- STA 27+00 (SHEET UC-25)

MATCHLINE - L- STA 33+00 (SHEET UC-6)

MATCHLINE -YIRPD- STA 16+00 (SHEET UC-27)

SEE SHEET 37 FOR -L- PROFILE  
SEE SHEET 47 FOR -Y- PROFILE  
SEE SHEET 54 FOR -YIRPD- PROFILE

PLANS PREPARED BY :  
**RK&K**  
RUMMEL, KLEPPER & KAHL, LLP  
900 RIDGEFIELD DRIVE SUITE 350  
RALEIGH, NORTH CAROLINA 27609-3960  
NC LICENSE NO. F-0112 • (919) 878-9560