

LOGICAL I/O PROCESSOR PROGRAMMING DETAIL TO PRODUCE SPECIAL FYA-PPLT SIGNAL SEQUENCE (program controller as shown below)

- 1. FROM MAIN MENU PRESS '2' (PHASE CONTROL), THEN '1' (PHASE CONTROL FUNCTIONS)... 2. FROM MAIN MENU PRESS '6' (OUTPUTS), THEN '3' (LOGICAL I/O PROCESSOR).

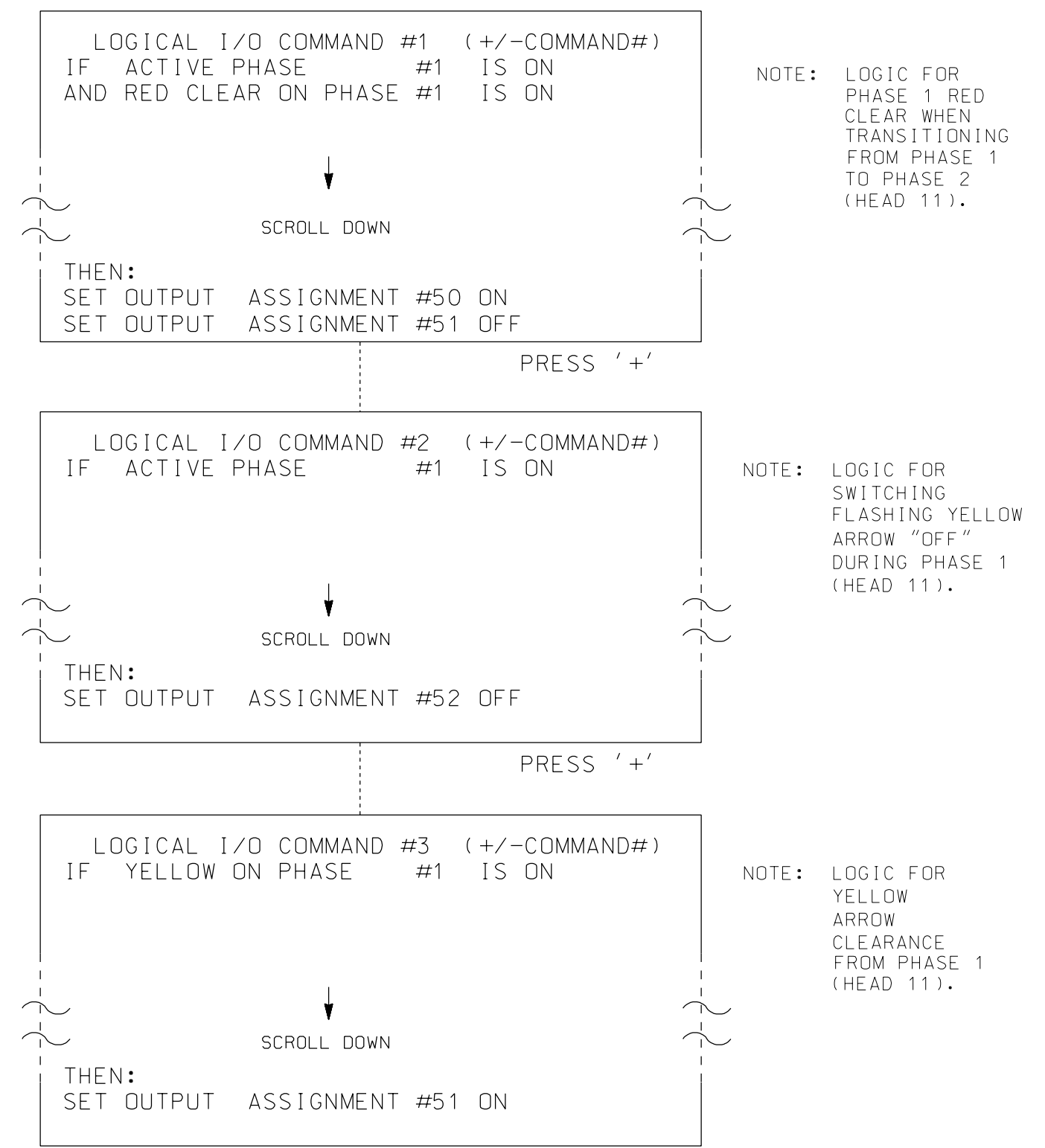

LOGIC I/O PROCESSOR PROGRAMMING COMPLETE

OUTPUT REFERENCE SCHEDULE table with 2 columns: Output Number and Description. Includes entries for Output 50 (Overlap A Red), Output 51 (Overlap A Yellow), and Output 52 (Overlap A Green).

OVERLAP PROGRAMMING DETAIL FOR DEFAULT PHASING (program controller as shown below)

FROM MAIN MENU PRESS '8' (OVERLAPS), THEN '1' (VEHICLE OVERLAP SETTINGS).

PAGE 1: VEHICLE OVERLAP 'A' SETTINGS. PHASE: 12345678910111213141516. VEH OVL PARENTS: XX. STARTUP COLOR: RED YELLOW GREEN. FLASH COLORS: RED YELLOW X GREEN.

PRESS '+' TWICE

PAGE 1: VEHICLE OVERLAP 'C' SETTINGS. PHASE: 12345678910111213141516. VEH OVL PARENTS: X. STARTUP COLOR: RED YELLOW GREEN. FLASH COLORS: RED YELLOW X GREEN.

OVERLAP PROGRAMMING COMPLETE

OVERLAP PROGRAMMING DETAIL FOR ALTERNATE PHASING (program controller as shown below)

FROM MAIN MENU PRESS '8' (OVERLAPS), THEN '1' (VEHICLE OVERLAP SETTINGS), PRESS 'NEXT' TO ADVANCE TO PAGE 2.

NOTICE PAGE 2

PAGE 2: VEHICLE OVERLAP 'A' SETTINGS. PHASE: 12345678910111213141516. VEH OVL PARENTS: X. STARTUP COLOR: RED YELLOW GREEN. FLASH COLORS: RED YELLOW GREEN.

PRESS '+' TWICE

PAGE 2: VEHICLE OVERLAP 'C' SETTINGS. PHASE: 12345678910111213141516. VEH OVL PARENTS: X. STARTUP COLOR: RED YELLOW GREEN. FLASH COLORS: RED YELLOW X GREEN.

OVERLAP PROGRAMMING COMPLETE

THIS ELECTRICAL DETAIL IS FOR THE SIGNAL DESIGN: 03-0882T1 DESIGNED: April 2017 SEALED: REVISED:

DOCUMENT NOT CONSIDERED FINAL UNLESS ALL SIGNATURES COMPLETED

Signal Upgrade - Temporary Design (Electrical Detail Sheet 2 of 4)

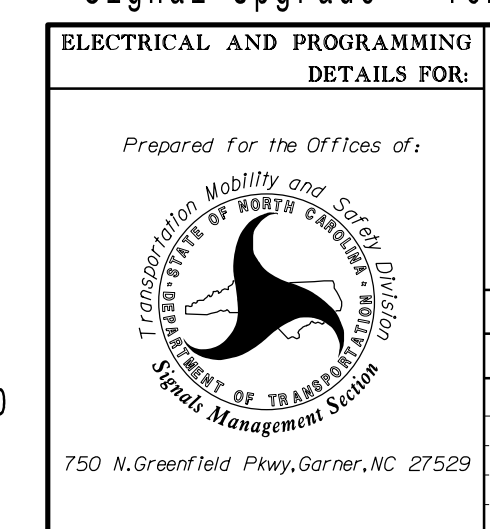
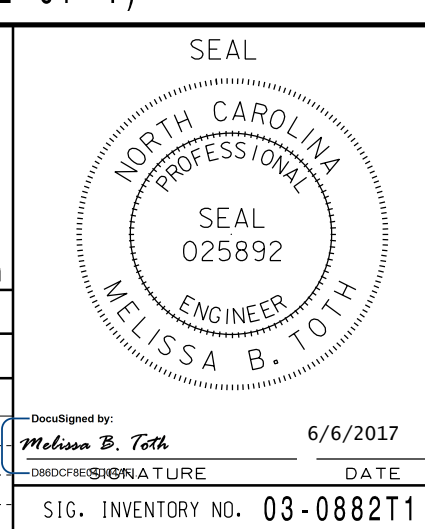

Table with project details: SR 1409 (Military Cutoff Road) at SR 1940 (Covil Farm Road), Division 03, New Hanover County, Wilmington. Includes dates for plan (April 2017) and preparation (AM Encarnacion).



ATKINS 1616 EAST MILLBROOK ROAD, SUITE 160 RALEIGH, NORTH CAROLINA 27609 (919) 876-6888 NCBES #F-0326

750 N. Greenfield Pkwy, Garner, NC 27529

06-JUN-2017 13:47 D:\transportation\tr-off\c\curr\100053597 - U-4751 Military Cutoff\02-Signal\0882T1.dgn enc65386 AT LUS290321

SIG. INVENTORY NO. 03-0882T1