

PROJECT REFERENCE NO. W-5704A&B	SHEET NO. 12
ROADWAY DESIGN ENGINEER 10/4/2017 	HYDRAULICS ENGINEER 10/4/2017 

**DOCUMENT NOT CONSIDERED FINAL
UNLESS ALL SIGNATURES COMPLETED**

SEPI ENGINEERING & CONSTRUCTION
1025 Wade Avenue
Raleigh, NC 27605
Tel: 919-789-9977
Fax: 919-789-9591
License: C-2197

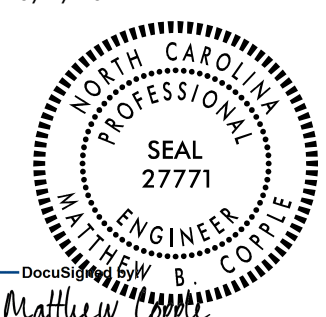
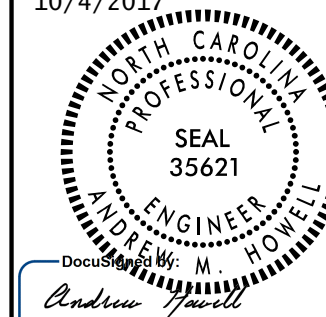
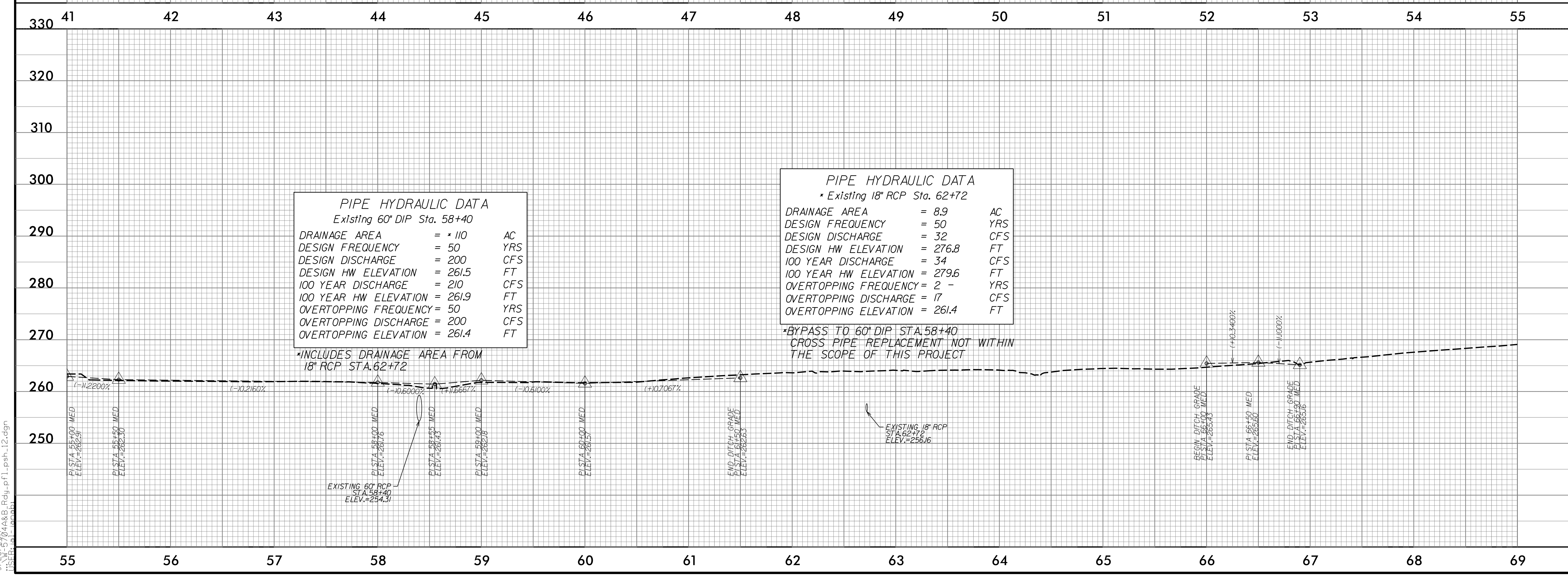
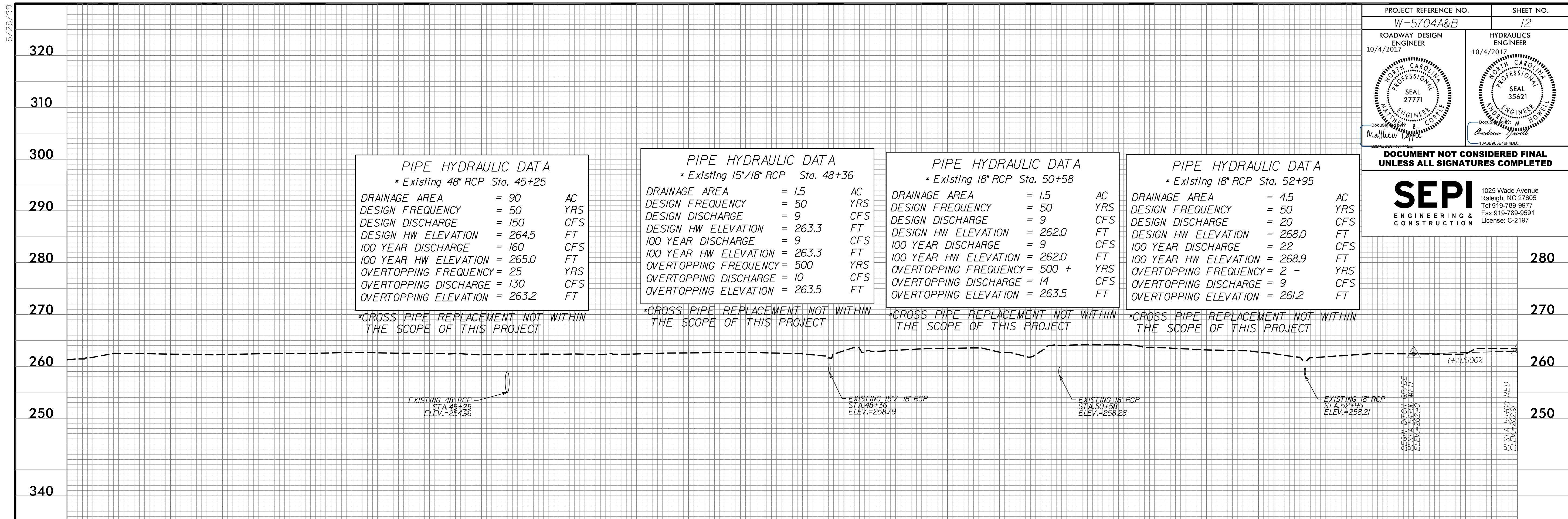

9/28/2017 10:48:11 AM W-5704A&B_Rdwy.pfl - psh.12.dgn