

E1 (16 REQ'D)
PLAN VIEW OF ELASTOMERIC BEARING
TYPE V

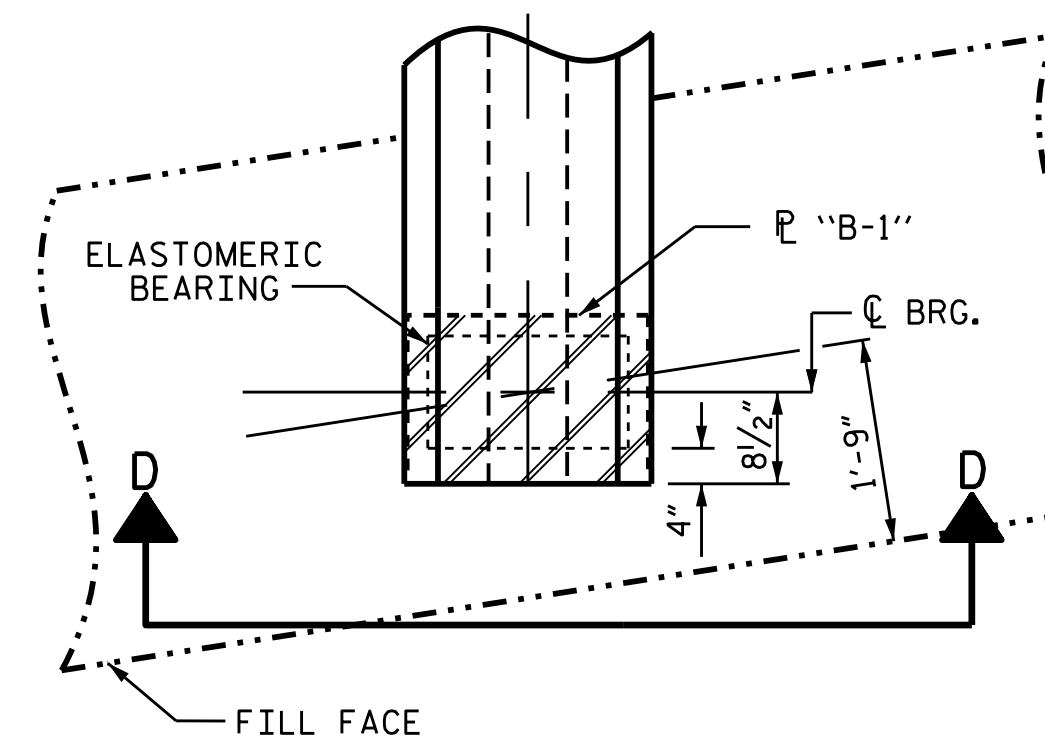

PLAN VIEW AT INTEGRAL END BENT

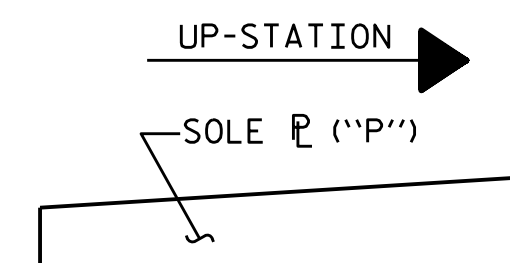

SOLE P PLACEMENT DETAIL

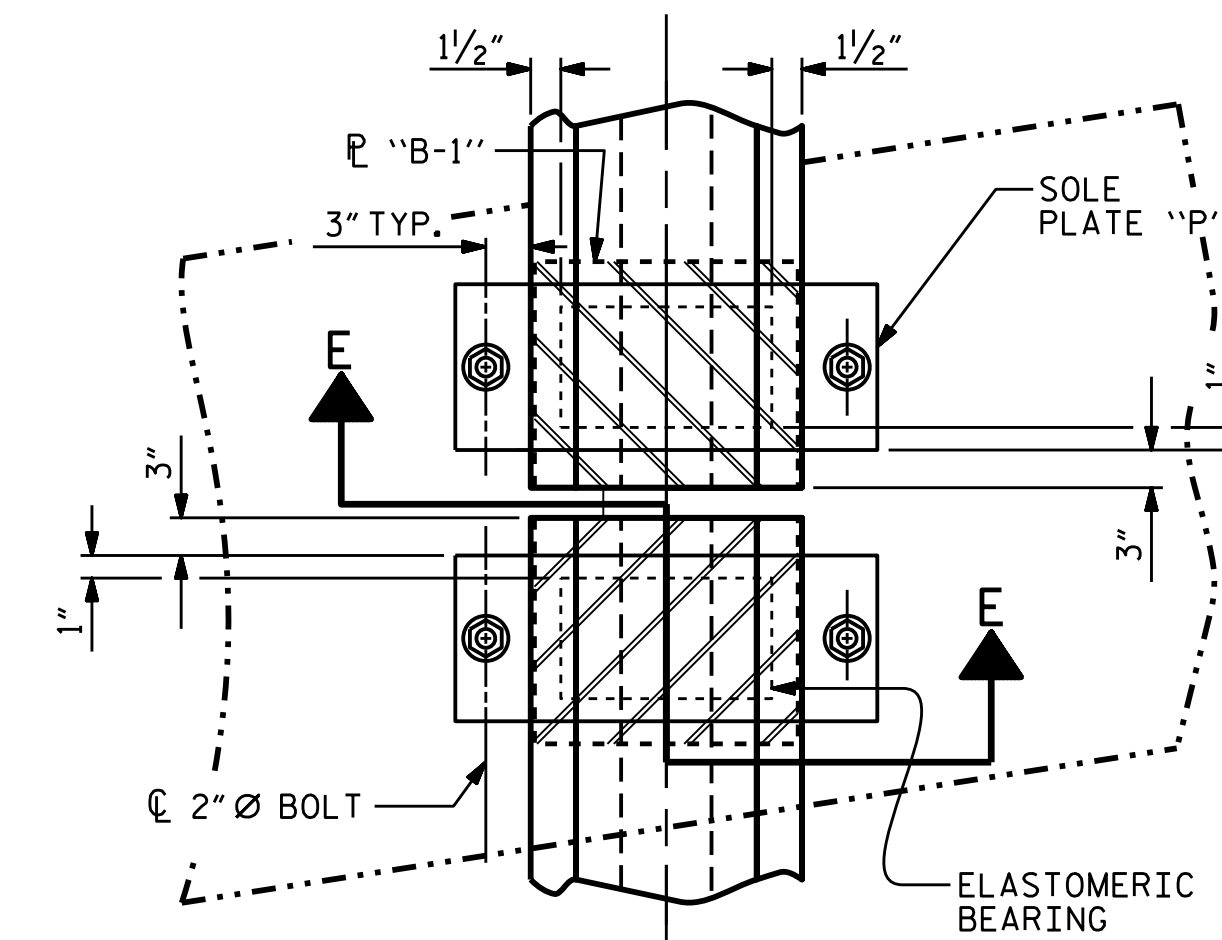

TYPICAL HALF-PLAN
(SHOWING CONTINUOUS BENT)

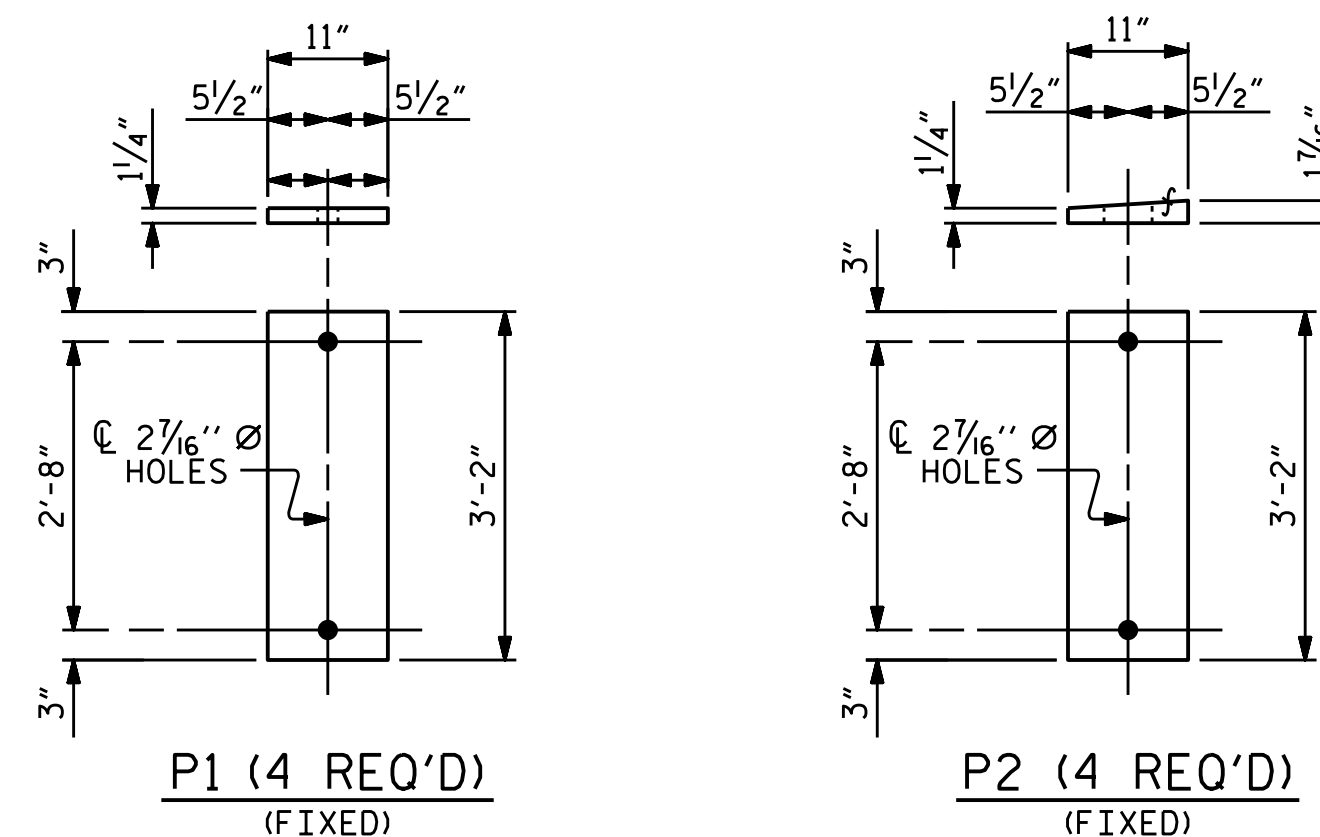

SOLE PLATE DETAILS ("P")

MAXIMUM ALLOWABLE SERVICE LOADS	
D.L.+L.L. (NO IMPACT)	
TYPE V	365 k

PROJECT NO. U-2579C
FORSYTH COUNTY
STATION: 21+27.27 -Y2-

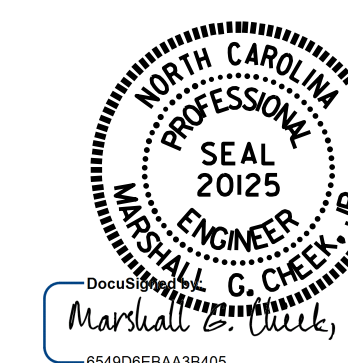

7/27/2017

STATE OF NORTH CAROLINA
DEPARTMENT OF TRANSPORTATION
RALEIGH
STANDARD
ELASTOMERIC BEARING
DETAILS
PRESTRESSED CONCRETE GIRDER
SUPERSTRUCTURE

ASSEMBLED BY : N.D'AIUTO	DATE : 1/21/16
CHECKED BY : J.K.BOWLES	DATE : 3/31/16
DRAWN BY : EEM 2/97	REV. 10/1/11 MAA/GM
CHECKED BY : VAP 2/97	REV. 6/13 AAC/MAA
	REV. 1/15 MAA/TMG

26-JUL-2017 15:06
R:\Structures\FINAL PLANS\402.027.U2579C.SMU.BG.014.330701.dgn
mcheek

DOCUMENT NOT CONSIDERED
FINAL UNLESS ALL
SIGNATURES COMPLETED

REVISIONS						SHEET NO.	
NO.	BY:	DATE:	NO.	BY:	DATE:	S2-14	
1			3			TOTAL SHEETS 30	
2			4				

STR. #2 STD. NO. EB4