

**PLAN OF SPAN A**  
FOR INTERMEDIATE STEEL DIAPHRAGMS,  
SEE "INTERMEDIATE STEEL DIAPHRAGMS FOR MODIFIED BULB  
TEE PRESTRESSED CONCRETE GIRDERS" SHEET.)

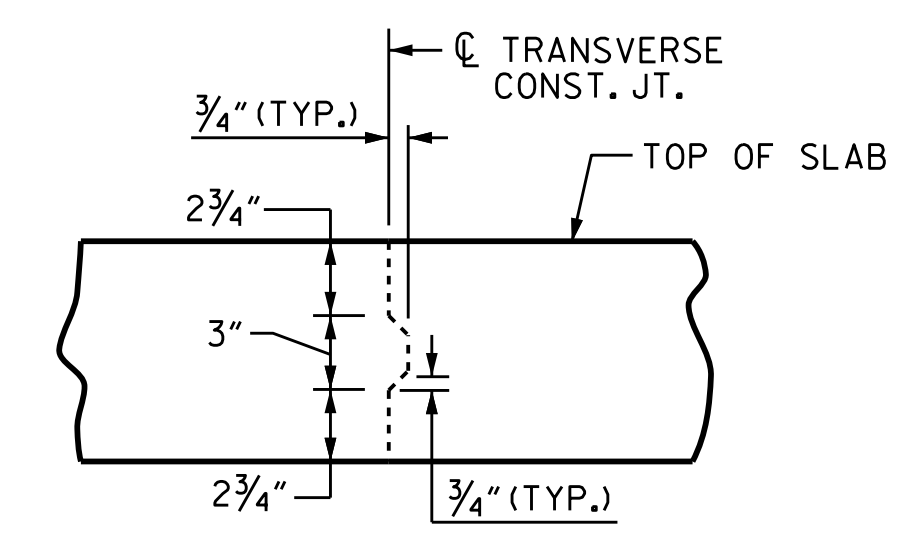

**TRANSVERSE CONSTRUCTION JOINT**  
NOTE: REINFORCING STEEL IN SLAB NOT SHOWN. LONGITUDINAL REINFORCING STEEL SHALL BE CONTINUOUS THROUGH JOINT.

PROJECT NO. U-2579C  
FORSYTH COUNTY  
STATION: 21+27.27 -Y2-  
SHEET 1 OF 2

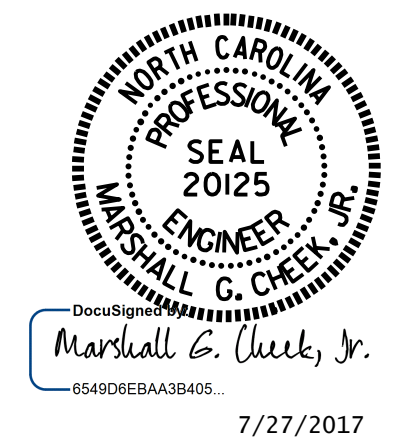

STATE OF NORTH CAROLINA  
DEPARTMENT OF TRANSPORTATION  
RALEIGH  
SUPERSTRUCTURE  
PLAN OF SPAN A

DRAWN BY :	N.D. AIUTO	DATE :	1/25/16
CHECKED BY :	J.K. BOWLES	DATE :	3/31/16
DESIGN ENGINEER OF RECORD :	J.K. BOWLES	DATE :	3/31/16

DOCUMENT NOT CONSIDERED FINAL UNLESS ALL SIGNATURES COMPLETED

REVISIONS						SHEET NO.
NO.	BY:	DATE:	NO.	BY:	DATE:	S2-7
1			3			TOTAL SHEETS
2			4			30