

**ELEVATION**  
(SECTION ALONG  $\text{CL}$  ROADWAY)

**SCOPE OF WORK**

- PARTIALLY REMOVE BRIDGE DECK CONCRETE BY SCARIFICATION AND SHOTBLASTING METHODS.
- CLEAN AND REMOVE EXISTING BRIDGE DECK JOINTS MATERIAL.
- PERFORM DECK REPAIRS IN PREPARED AREAS.
- OVERLAY PREPARED BRIDGE DECK WITH POLYESTER POLYMER CONCRETE.
- INSTALL SILICONE JOINT SEALS.
- GROOVE POLYESTER POLYMER CONCRETE.
- EPOXY COATING TOP OF CAP.
- SUBSTRUCTURE REPAIRS USING EPOXY RESIN INJECTION AND SHOTCRETE.

I hereby certify that this structure was rehabilitated according to these plans or as noted therein.

Resident Engineer \_\_\_\_\_ Date \_\_\_\_\_

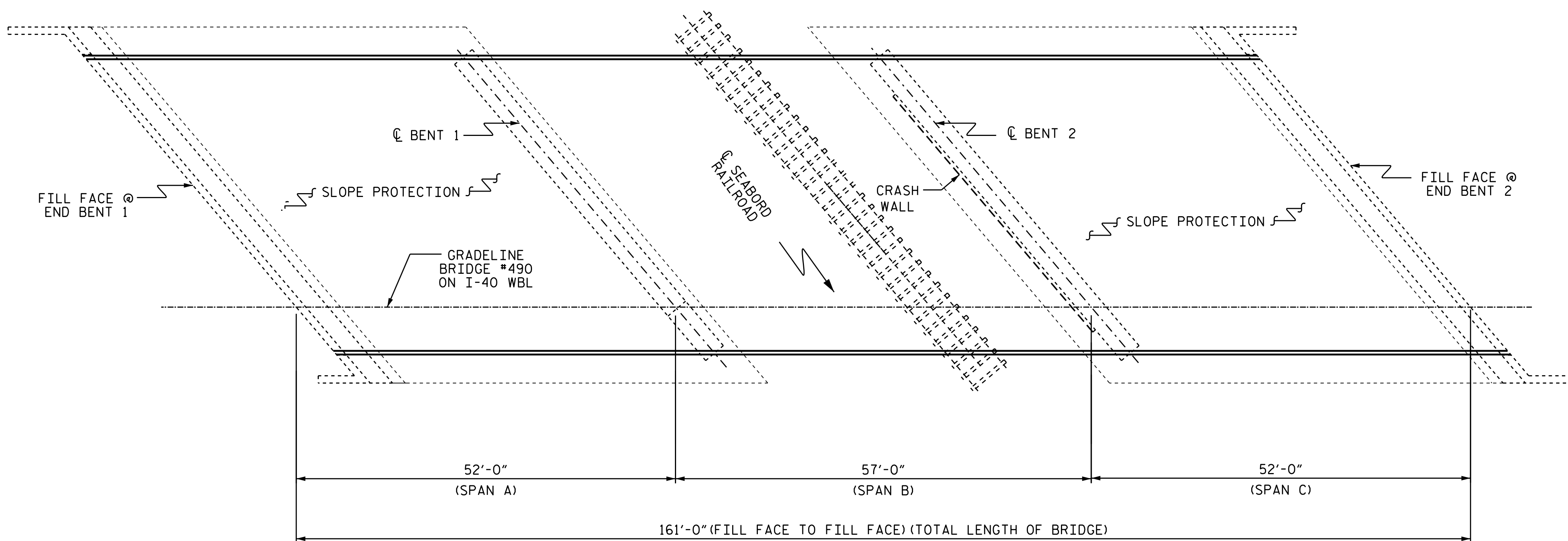

**PLAN**  
(COLUMNS & FOOTINGS NOT SHOWN IN PLAN VIEW FOR CLARITY)

PROJECT NO. I-5781  
JOHNSTON COUNTY  
BRIDGE NO. 490

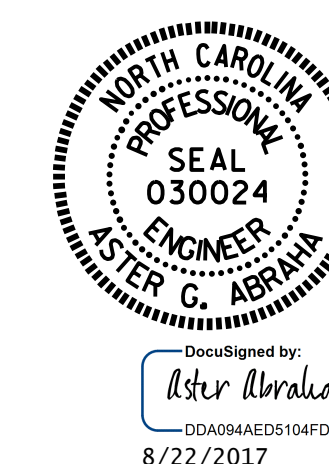

STATE OF NORTH CAROLINA  
DEPARTMENT OF TRANSPORTATION  
RALEIGH  
**GENERAL DRAWING**  
FOR BRIDGE ON I-40 WBL  
OVER SEABOARD  
COASTLINE RAILROAD

DRAWN BY : S. T. SANDOR DATE : 03/2017  
CHECKED BY : W. C. SMITH DATE : 06/2017

DOCUMENT NOT CONSIDERED FINAL UNLESS ALL SIGNATURES COMPLETED

REVISIONS						SHEET NO.
NO.	BY:	DATE:	NO.	BY:	DATE:	S-41
1			3			TOTAL SHEETS
2			4			69