

- SCOPE OF WORK**
- PARTIALLY REMOVE BRIDGE DECK CONCRETE BY SCARIFICATION AND SHOTBLASTING METHODS.
 - CLEAN AND REMOVE EXISTING BRIDGE DECK JOINTS MATERIAL.
 - PERFORM DECK REPAIRS IN PREPARED AREAS.
 - OVERLAY PREPARED BRIDGE DECK WITH POLYESTER POLYMER CONCRETE.
 - INSTALL SILICONE JOINT SEALANT AND BACKER ROD.
 - GROOVE POLYESTER POLYMER CONCRETE.
 - SUBSTRUCTURE REPAIRS USING EPOXY RESIN INJECTION AND SHOTCRETE.
 - EPOXY COATING TOP OF CAP.

ELEVATION
(SECTION ALONG C ROADWAY)

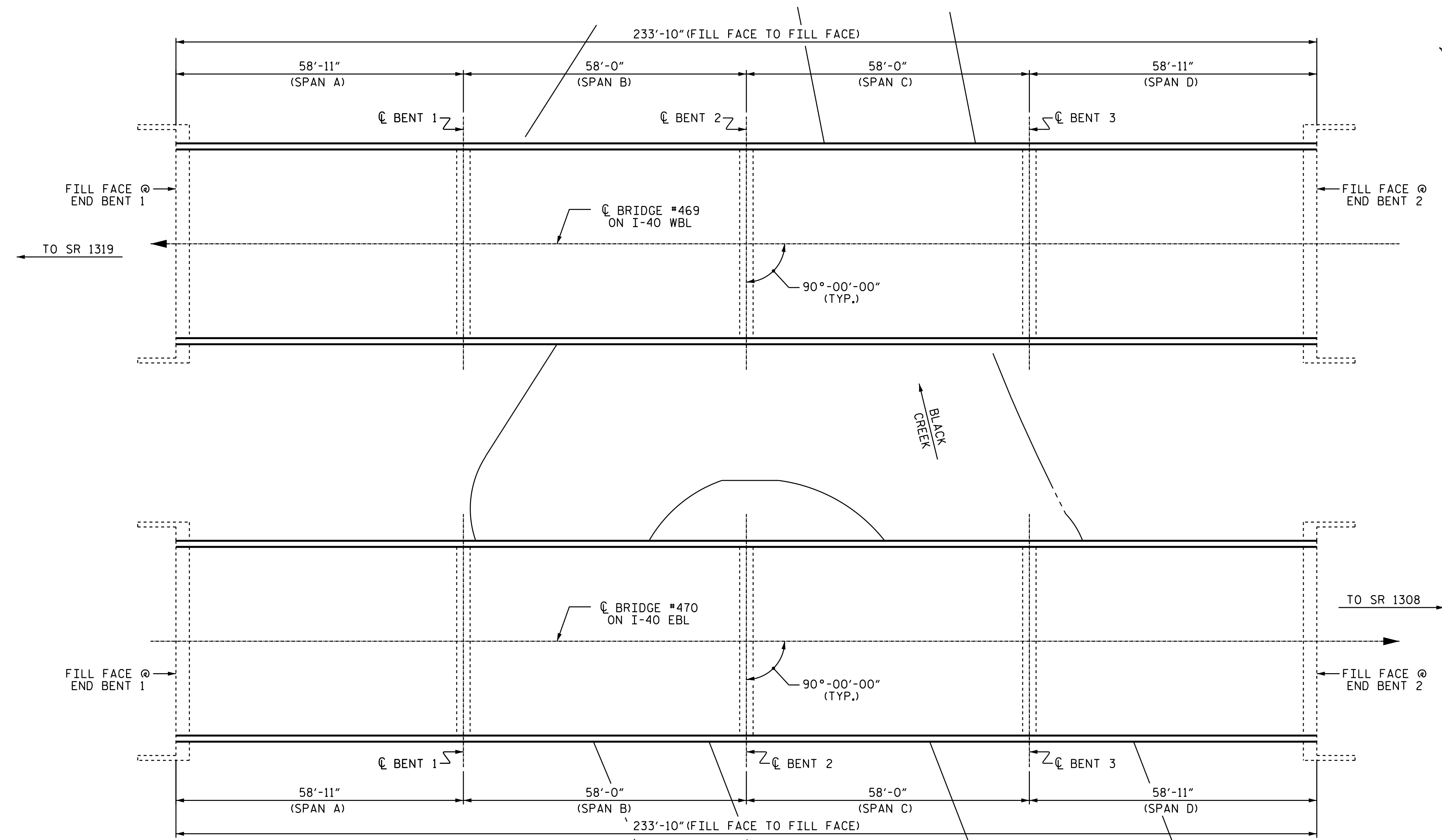

PLAN
(COLUMNS & FOOTINGS NOT SHOWN IN PLAN VIEW FOR CLARITY)

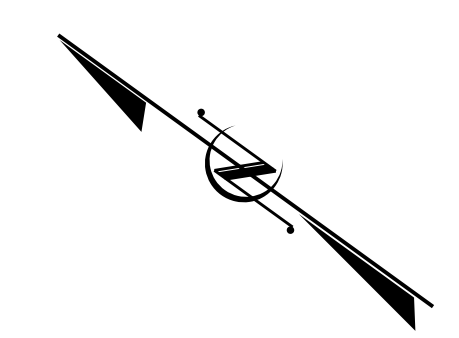

I hereby certify that this structure was rehabilitated according to these plans or as noted therein.

Resident Engineer _____ Date _____

PROJECT NO. I-5781
JOHNSTON COUNTY
 BRIDGE NO. 469 & 470

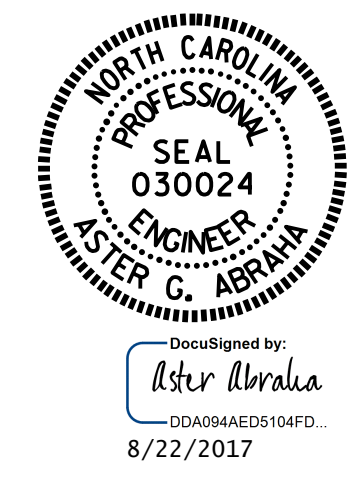

STATE OF NORTH CAROLINA
 DEPARTMENT OF TRANSPORTATION
 RALEIGH

GENERAL DRAWING
 FOR BRIDGES ON I-40
 OVER BLACK CREEK
 BETWEEN SR 1319 & SR 1308

DRAWN BY : M.K. BEARD / S. T. SANDOR DATE : 06/2017
 CHECKED BY : W. C. SMITH DATE : 06/2017

DOCUMENT NOT CONSIDERED FINAL UNLESS ALL SIGNATURES COMPLETED

REVISIONS						SHEET NO.
NO.	BY:	DATE:	NO.	BY:	DATE:	S-3
1			3			TOTAL SHEETS
2			4			69