

NOTES:

ALL REINFORCING STEEL IN SIDEWALKS AND MONOLITHIC ISLAND SHALL BE EPOXY COATED.

BILL OF MATERIAL						
FOR PROPOSED SIDEWALK ON APPROACH SLABS (QUANTITIES SHOWN ARE FOR BOTH APPROACH SLABS)						
BAR	NO.	SIZE	TYPE	LENGTH	WEIGHT	
B4E	18	#4	STR.	9'-8"	116	
G4E	22	#4	STR.	9'-2"	135	
EPOXY COATED REINFORCING STEEL					LBS.	251
CLASS AA CONCRETE					C. Y.	5.0
BILL OF MATERIAL						
FOR PROPOSED MONOLITHIC ISLAND ON APPROACH SLABS (QUANTITIES SHOWN ARE FOR BOTH APPROACH SLABS)						
BAR	NO.	SIZE	TYPE	LENGTH	WEIGHT	
B3E	6	#4	STR.	8'-7"	34	
G3E	14	#4	STR.	3'-0"	28	
EPOXY COATED REINFORCING STEEL					LBS.	62
CLASS AA CONCRETE					C. Y.	1.1

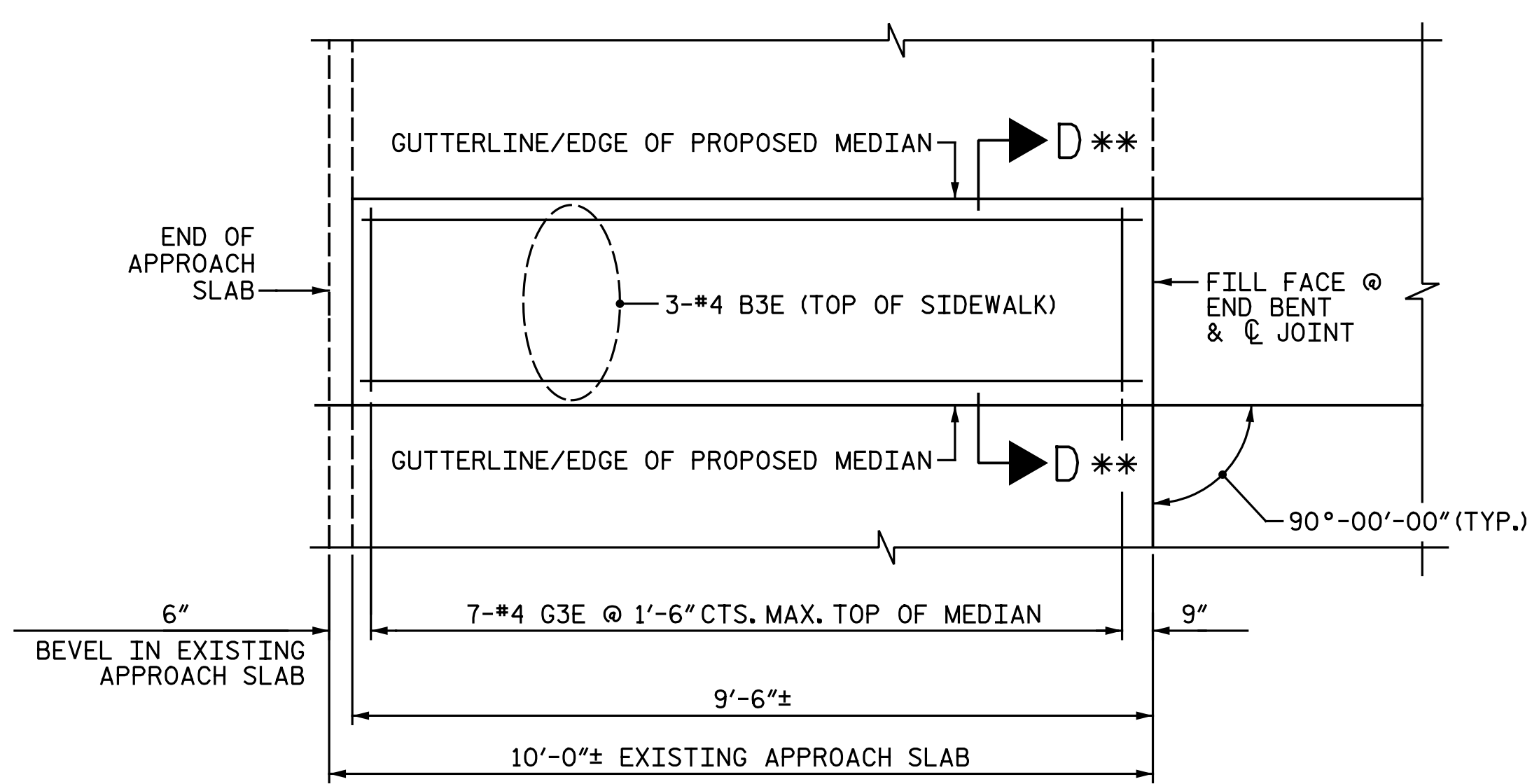

PLAN OF PROPOSED MONOLITHIC ISLAND

(END BENT 1 APPROACH SLAB SHOWN, END BENT 2 APPROACH SLAB SYMMETRIC ABOUT C BENT 1)
 ** FOR SECTION D-D (SIMILAR), SEE SHEET 3 OF 5.

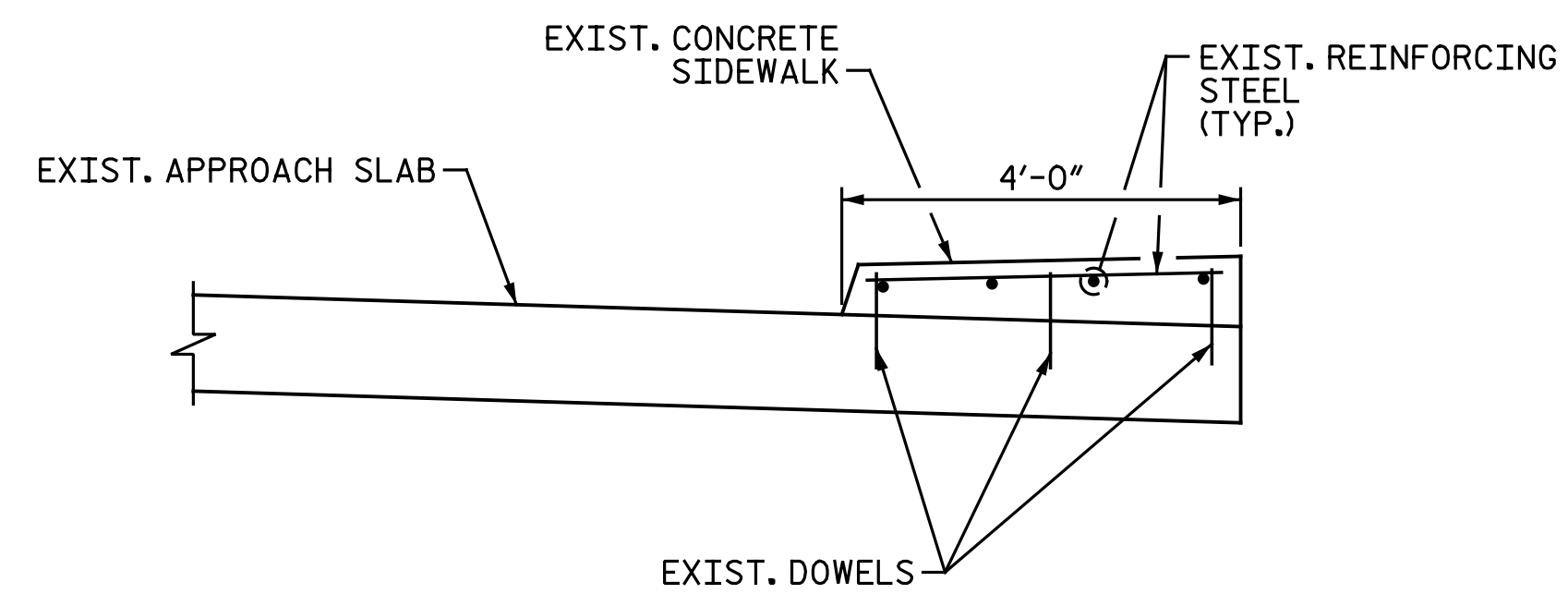

**SECTION F-F
EXISTING SIDEWALK**

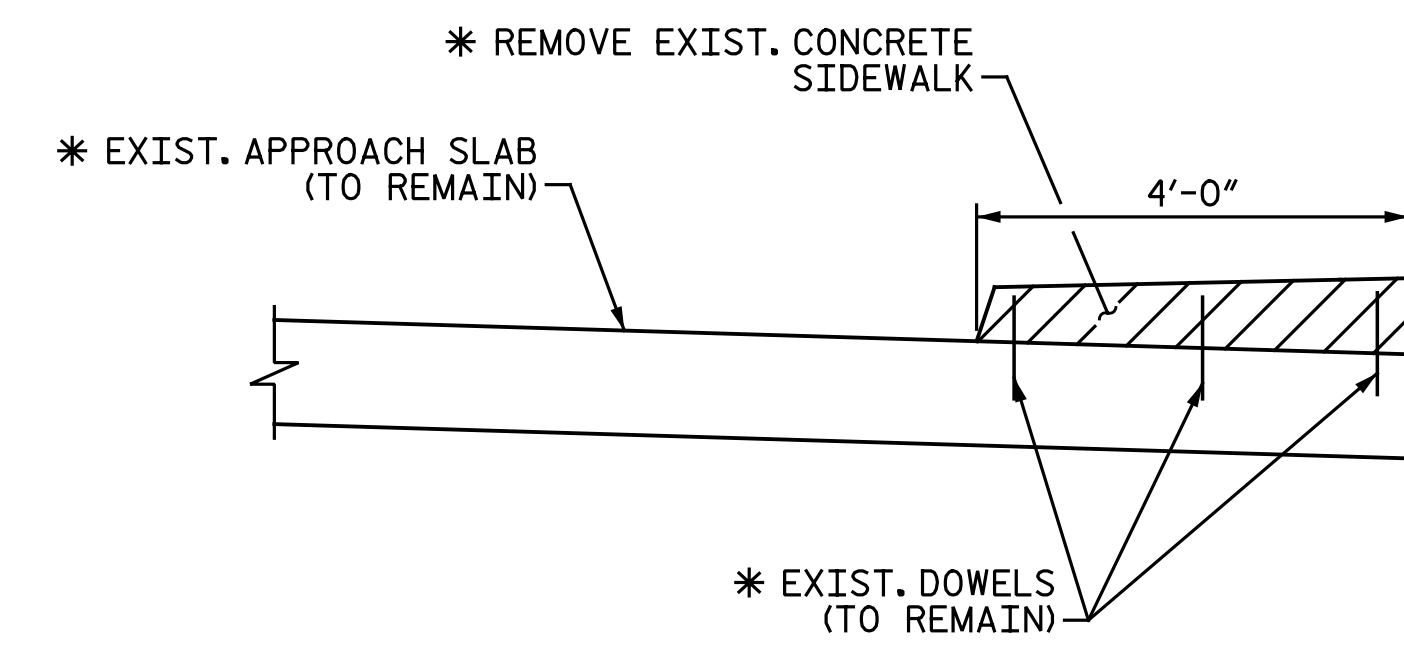

**SECTION G-G
EXISTING SIDEWALK REMOVAL**

* REMOVE EXISTING SIDEWALK CONCRETE AND HORIZONTAL REINFORCING TO THE LIMITS SHOWN. RETAIN AND AVOID DAMAGE TO EXISTING VERTICAL DOWELS CONNECTING SIDEWALK TO APPROACH SLAB. AVOID DAMAGE TO EXISTING APPROACH SLAB.

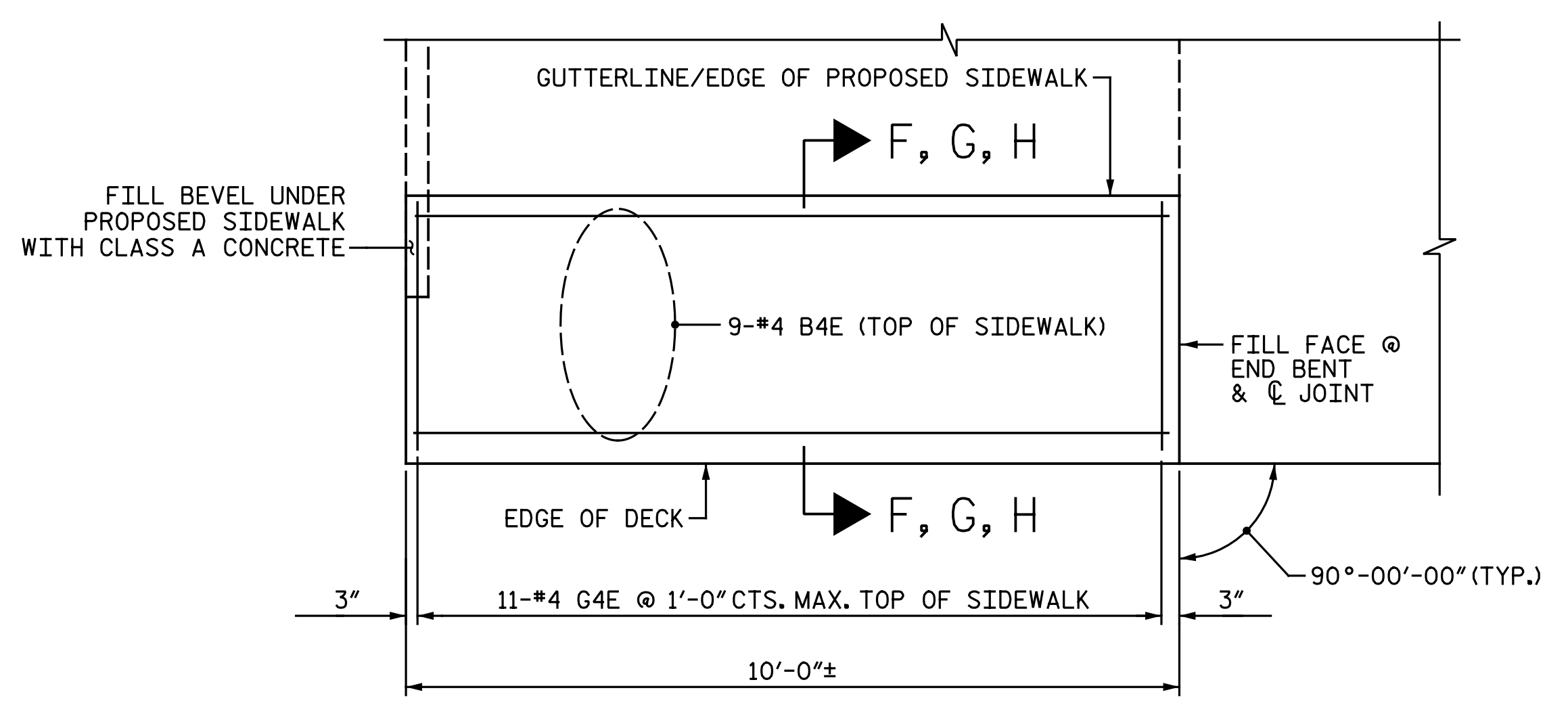

PLAN OF PROPOSED SIDEWALK

(END BENT 1 APPROACH SLAB SHOWN, END BENT 2 APPROACH SLAB SYMMETRIC ABOUT C BENT 1)

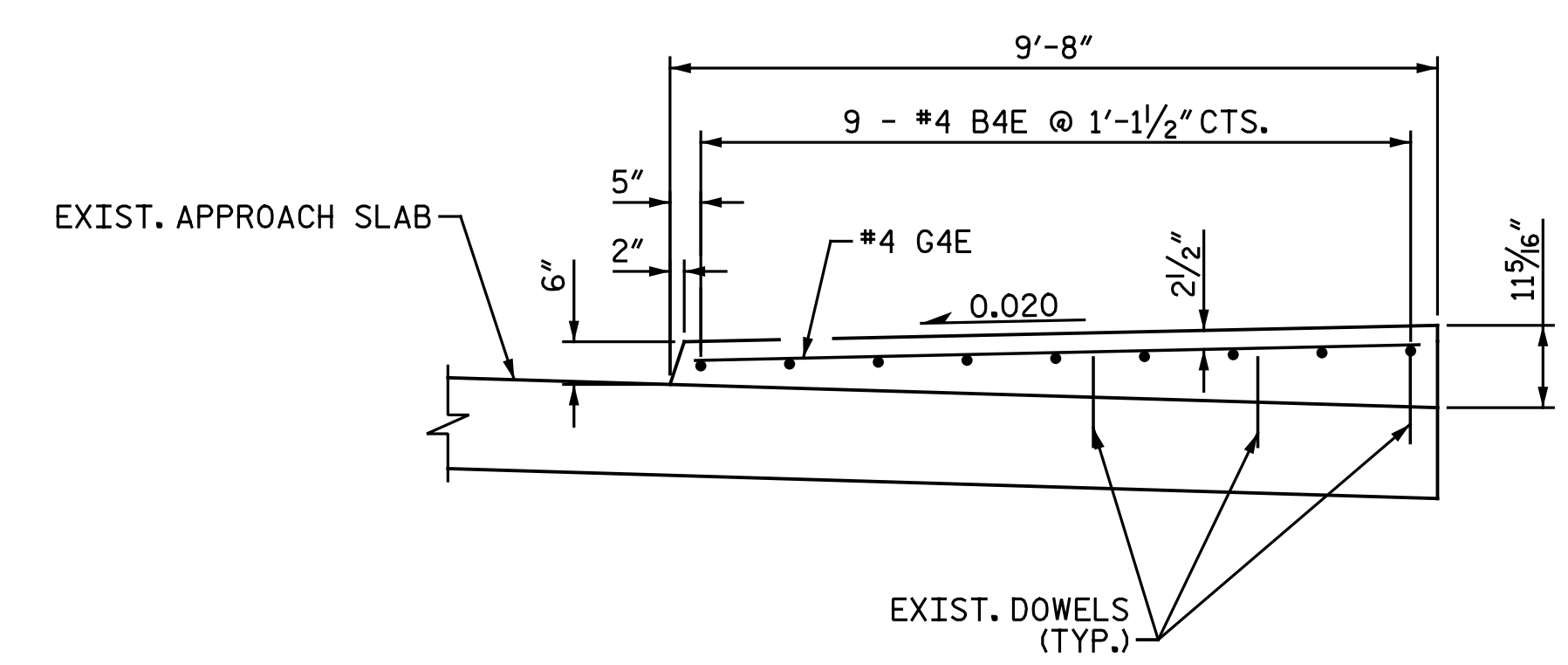

**SECTION H-H
PROPOSED SIDEWALK**

PROJECT NO. U-5935
WILSON COUNTY
 STATION: 39+00.08 -EY20-
 SHEET 4 OF 5

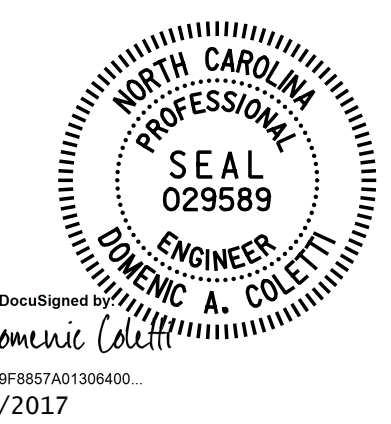

DOCUMENT NOT CONSIDERED FINAL
 UNLESS ALL SIGNATURES COMPLETED

Michael Baker International
 Michael Baker Engineering
 8000 Regency Parkway, Suite 600
 Cary, North Carolina 27518
 NC License No.: F-1084

STATE OF NORTH CAROLINA
 DEPARTMENT OF TRANSPORTATION
 RALEIGH
 SUPERSTRUCTURE
 MODIFICATIONS
 SIDEWALK AND
 MONOLITHIC ISLAND
 ON APPROACH SLAB

REVISIONS						SHEET NO.
NO.	BY:	DATE:	NO.	BY:	DATE:	SI-4
1			3			TOTAL SHEETS
2			4			5

DRAWN BY : N. B. SPEAKS DATE : 5-16-17
 CHECKED BY : D. A. COLETTI DATE : 5-18-17