

LOGICAL I/O PROCESSOR PROGRAMMING DETAIL TO PRODUCE SPECIAL FYA-PPLT SIGNAL SEQUENCE

(program controller as shown below)

- FROM MAIN MENU PRESS '2' (PHASE CONTROL), THEN '1' (PHASE CONTROL FUNCTIONS), SCROLL TO THE BOTTOM OF THE MENU AND ENABLE ACT LOGIC COMMANDS 1, 2, 3, 4, 5, 6, 7, 8, 9, 10, 11 AND 12.
- FROM MAIN MENU PRESS '6' (OUTPUTS), THEN '3' (LOGICAL I/O PROCESSOR).

OUTPUT REFERENCE SCHEDULE	
USE TO INTERPRET LOGIC PROCESSOR	
OUTPUT 39	= Overlap D Red
OUTPUT 40	= Overlap D Yellow
OUTPUT 41	= Overlap D Green
OUTPUT 42	= Overlap C Red
OUTPUT 43	= Overlap C Yellow
OUTPUT 44	= Overlap C Green
OUTPUT 47	= Overlap B Red
OUTPUT 48	= Overlap B Yellow
OUTPUT 49	= Overlap B Green
OUTPUT 50	= Overlap A Red
OUTPUT 51	= Overlap A Yellow
OUTPUT 52	= Overlap A Green

LOGICAL I/O COMMAND #1 (+/-COMMAND#)
IF ACTIVE PHASE #1 IS ON
AND RED CLEAR ON PHASE #1 IS ON

NOTE: LOGIC FOR PHASE 1 RED CLEAR WHEN TRANSITIONING FROM PHASE 1 TO PHASE 2 (HEAD 11).

SCROLL DOWN

THEN:
SET OUTPUT ASSIGNMENT #50 ON
SET OUTPUT ASSIGNMENT #51 OFF

PRESS '+'

LOGICAL I/O COMMAND #2 (+/-COMMAND#)
IF ACTIVE PHASE #1 IS ON

NOTE: LOGIC FOR SWITCHING FLASHING YELLOW ARROW "OFF" DURING PHASE 1 (HEAD 11).

SCROLL DOWN

THEN:
SET OUTPUT ASSIGNMENT #52 OFF

PRESS '+'

LOGICAL I/O COMMAND #3 (+/-COMMAND#)
IF YELLOW ON PHASE #1 IS ON

NOTE: LOGIC FOR YELLOW CLEARANCE FROM PHASE 1 (HEAD 11).

SCROLL DOWN

THEN:
SET OUTPUT ASSIGNMENT #51 ON

PRESS '+'

LOGICAL I/O COMMAND #4 (+/-COMMAND#)
IF ACTIVE PHASE #5 IS ON
AND RED CLEAR ON PHASE #5 IS ON

NOTE: LOGIC FOR PHASE 5 RED CLEAR WHEN TRANSITIONING FROM PHASE 5 TO PHASE 6 (HEAD 51).

SCROLL DOWN

THEN:
SET OUTPUT ASSIGNMENT #42 ON
SET OUTPUT ASSIGNMENT #43 OFF

PRESS '+'

LOGICAL I/O COMMAND #5 (+/-COMMAND#)
IF ACTIVE PHASE #5 IS ON

NOTE: LOGIC FOR SWITCHING FLASHING YELLOW ARROW "OFF" DURING PHASE 5 (HEAD 51).

SCROLL DOWN

THEN:
SET OUTPUT ASSIGNMENT #44 OFF

PRESS '+'

LOGICAL I/O COMMAND #6 (+/-COMMAND#)
IF YELLOW ON PHASE #5 IS ON

NOTE: LOGIC FOR YELLOW CLEARANCE FROM PHASE 5 (HEAD 51).

SCROLL DOWN

THEN:
SET OUTPUT ASSIGNMENT #43 ON

PRESS '+'

LOGICAL I/O COMMAND #7 (+/-COMMAND#)
IF ACTIVE PHASE #3 IS ON
AND RED CLEAR ON PHASE #3 IS ON

NOTE: LOGIC FOR PHASE 3 RED CLEAR WHEN TRANSITIONING FROM PHASE 3 TO PHASE 4 (HEAD 31).

SCROLL DOWN

THEN:
SET OUTPUT ASSIGNMENT #47 ON
SET OUTPUT ASSIGNMENT #48 OFF

PRESS '+'

LOGICAL I/O COMMAND #8 (+/-COMMAND#)
IF ACTIVE PHASE #3 IS ON

NOTE: LOGIC FOR SWITCHING FLASHING YELLOW ARROW "OFF" DURING PHASE 3 (HEAD 31).

SCROLL DOWN

THEN:
SET OUTPUT ASSIGNMENT #49 OFF

PRESS '+'

LOGICAL I/O COMMAND #9 (+/-COMMAND#)
IF YELLOW ON PHASE #3 IS ON

NOTE: LOGIC FOR YELLOW CLEARANCE FROM PHASE 3 (HEAD 31).

SCROLL DOWN

THEN:
SET OUTPUT ASSIGNMENT #48 ON

PRESS '+'

LOGICAL I/O COMMAND #10 (+/-COMMAND#)
IF ACTIVE PHASE #7 IS ON
AND RED CLEAR ON PHASE #7 IS ON

NOTE: LOGIC FOR PHASE 7 RED CLEAR WHEN TRANSITIONING FROM PHASE 7 TO PHASE 8 (HEAD 71).

SCROLL DOWN

THEN:
SET OUTPUT ASSIGNMENT #39 ON
SET OUTPUT ASSIGNMENT #40 OFF

PRESS '+'

LOGICAL I/O COMMAND #11 (+/-COMMAND#)
IF ACTIVE PHASE #7 IS ON

NOTE: LOGIC FOR SWITCHING FLASHING YELLOW ARROW "OFF" DURING PHASE 7 (HEAD 71).

SCROLL DOWN

THEN:
SET OUTPUT ASSIGNMENT #41 OFF

PRESS '+'

LOGICAL I/O COMMAND #12 (+/-COMMAND#)
IF YELLOW ON PHASE #7 IS ON

NOTE: LOGIC FOR YELLOW CLEARANCE FROM PHASE 7 (HEAD 71).

SCROLL DOWN

THEN:
SET OUTPUT ASSIGNMENT #40 ON

PRESS '+'

LOGIC I/O PROCESSOR PROGRAMMING COMPLETE

OVERLAP PROGRAMMING DETAIL FOR DEFAULT PHASING

(program controller as shown below)

FROM MAIN MENU PRESS '8' (OVERLAPS), THEN '1' (VEHICLE OVERLAP SETTINGS).

PAGE 1: VEHICLE OVERLAP 'A' SETTINGS
PHASE: 12345678910111213141516
VEH OVL PARENTS: XX
VEH OVL NOT VEH: XX
VEH OVL NOT PED: XX
VEH OVL GRN EXT: XX
STARTUP COLOR: - RED - YELLOW - GREEN
FLASH COLORS: - RED - YELLOW X GREEN

NOTICE GREEN FLASH

SELECT VEHICLE OVERLAP OPTIONS: (Y/N)
FLASH YELLOW IN CONTROLLER FLASH?...Y
GREEN EXTENSION (0-255 SEC)...0
YELLOW CLEAR (0=PARENT,3-25.5 SEC)...0.0
RED CLEAR (0=PARENT,0.1-25.5 SEC)...0.0
OUTPUT AS PHASE # (0=NONE, 1-16)...0

PRESS '+'

PAGE 1: VEHICLE OVERLAP 'C' SETTINGS
PHASE: 12345678910111213141516
VEH OVL PARENTS: XX
VEH OVL NOT VEH: XX
VEH OVL NOT PED: XX
VEH OVL GRN EXT: XX
STARTUP COLOR: - RED - YELLOW - GREEN
FLASH COLORS: - RED - YELLOW X GREEN

NOTICE GREEN FLASH

SELECT VEHICLE OVERLAP OPTIONS: (Y/N)
FLASH YELLOW IN CONTROLLER FLASH?...Y
GREEN EXTENSION (0-255 SEC)...0
YELLOW CLEAR (0=PARENT,3-25.5 SEC)...0.0
RED CLEAR (0=PARENT,0.1-25.5 SEC)...0.0
OUTPUT AS PHASE # (0=NONE, 1-16)...0

PRESS '+'

PAGE 1: VEHICLE OVERLAP 'B' SETTINGS
PHASE: 12345678910111213141516
VEH OVL PARENTS: XX
VEH OVL NOT VEH: XX
VEH OVL NOT PED: XX
VEH OVL GRN EXT: XX
STARTUP COLOR: - RED - YELLOW - GREEN
FLASH COLORS: - RED - YELLOW X GREEN

NOTICE GREEN FLASH

SELECT VEHICLE OVERLAP OPTIONS: (Y/N)
FLASH YELLOW IN CONTROLLER FLASH?...Y
GREEN EXTENSION (0-255 SEC)...0
YELLOW CLEAR (0=PARENT,3-25.5 SEC)...0.0
RED CLEAR (0=PARENT,0.1-25.5 SEC)...0.0
OUTPUT AS PHASE # (0=NONE, 1-16)...0

PRESS '+'

PAGE 1: VEHICLE OVERLAP 'D' SETTINGS
PHASE: 12345678910111213141516
VEH OVL PARENTS: XX
VEH OVL NOT VEH: XX
VEH OVL NOT PED: XX
VEH OVL GRN EXT: XX
STARTUP COLOR: - RED - YELLOW - GREEN
FLASH COLORS: - RED - YELLOW X GREEN

NOTICE GREEN FLASH

SELECT VEHICLE OVERLAP OPTIONS: (Y/N)
FLASH YELLOW IN CONTROLLER FLASH?...Y
GREEN EXTENSION (0-255 SEC)...0
YELLOW CLEAR (0=PARENT,3-25.5 SEC)...0.0
RED CLEAR (0=PARENT,0.1-25.5 SEC)...0.0
OUTPUT AS PHASE # (0=NONE, 1-16)...0

OVERLAP PROGRAMMING COMPLETE

OVERLAP PROGRAMMING DETAIL FOR ALTERNATIVE PHASING

(program controller as shown below)

FROM MAIN MENU PRESS '8' (OVERLAPS), THEN '1' (VEHICLE OVERLAP SETTINGS), PRESS 'NEXT' TO ADVANCE TO PAGE 2.

NOTICE PAGE 2

PAGE 2: VEHICLE OVERLAP 'A' SETTINGS
PHASE: 12345678910111213141516
VEH OVL PARENTS: X
VEH OVL NOT VEH: X
VEH OVL NOT PED: X
VEH OVL GRN EXT: X
STARTUP COLOR: - RED - YELLOW - GREEN
FLASH COLORS: - RED - YELLOW - GREEN

NOTICE PAGE 2

SELECT VEHICLE OVERLAP OPTIONS: (Y/N)
FLASH YELLOW IN CONTROLLER FLASH?...Y
GREEN EXTENSION (0-255 SEC)...0
YELLOW CLEAR (0=PARENT,3-25.5 SEC)...0.0
RED CLEAR (0=PARENT,0.1-25.5 SEC)...0.0
OUTPUT AS PHASE # (0=NONE, 1-16)...0

PRESS '+'

NOTICE PAGE 2

PAGE 2: VEHICLE OVERLAP 'C' SETTINGS
PHASE: 12345678910111213141516
VEH OVL PARENTS: X
VEH OVL NOT VEH: X
VEH OVL NOT PED: X
VEH OVL GRN EXT: X
STARTUP COLOR: - RED - YELLOW - GREEN
FLASH COLORS: - RED - YELLOW - GREEN

NOTICE PAGE 2

SELECT VEHICLE OVERLAP OPTIONS: (Y/N)
FLASH YELLOW IN CONTROLLER FLASH?...Y
GREEN EXTENSION (0-255 SEC)...0
YELLOW CLEAR (0=PARENT,3-25.5 SEC)...0.0
RED CLEAR (0=PARENT,0.1-25.5 SEC)...0.0
OUTPUT AS PHASE # (0=NONE, 1-16)...0

PRESS '+'

NOTICE PAGE 2

PAGE 2: VEHICLE OVERLAP 'B' SETTINGS
PHASE: 12345678910111213141516
VEH OVL PARENTS: X
VEH OVL NOT VEH: X
VEH OVL NOT PED: X
VEH OVL GRN EXT: X
STARTUP COLOR: - RED - YELLOW - GREEN
FLASH COLORS: - RED - YELLOW - GREEN

NOTICE PAGE 2

SELECT VEHICLE OVERLAP OPTIONS: (Y/N)
FLASH YELLOW IN CONTROLLER FLASH?...Y
GREEN EXTENSION (0-255 SEC)...0
YELLOW CLEAR (0=PARENT,3-25.5 SEC)...0.0
RED CLEAR (0=PARENT,0.1-25.5 SEC)...0.0
OUTPUT AS PHASE # (0=NONE, 1-16)...0

PRESS '+'

NOTICE PAGE 2

PAGE 2: VEHICLE OVERLAP 'D' SETTINGS
PHASE: 12345678910111213141516
VEH OVL PARENTS: X
VEH OVL NOT VEH: X
VEH OVL NOT PED: X
VEH OVL GRN EXT: X
STARTUP COLOR: - RED - YELLOW - GREEN
FLASH COLORS: - RED - YELLOW - GREEN

NOTICE PAGE 2

SELECT VEHICLE OVERLAP OPTIONS: (Y/N)
FLASH YELLOW IN CONTROLLER FLASH?...Y
GREEN EXTENSION (0-255 SEC)...0
YELLOW CLEAR (0=PARENT,3-25.5 SEC)...0.0
RED CLEAR (0=PARENT,0.1-25.5 SEC)...0.0
OUTPUT AS PHASE # (0=NONE, 1-16)...0

OVERLAP PROGRAMMING COMPLETE

Electrical Detail - Sheet 2 of 7 - Signal Upgrade

DOCUMENT NOT CONSIDERED FINAL UNLESS ALL SIGNATURES COMPLETED

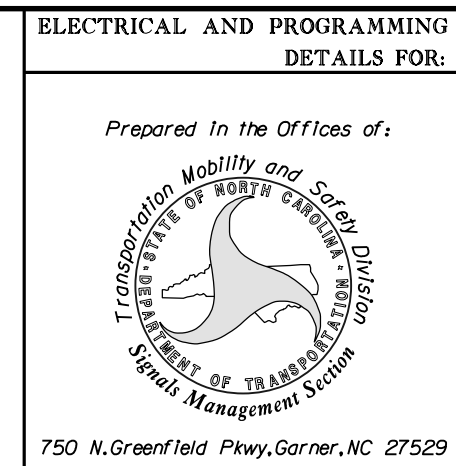

NC 42/NC 58 (Ward Boulevard)
at
NC 42/SR 1163 (Herring Avenue)

Division 4 Wilson County Wilson

PLAN DATE: July 2017 REVIEWED BY: W M Ruhssam

PREPARED BY: K M Cory REVIEWED BY:

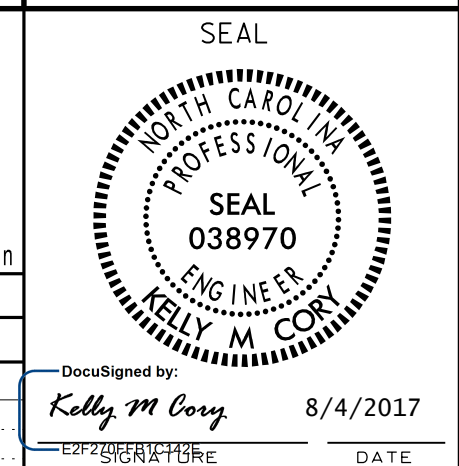

THIS ELECTRICAL DETAIL IS FOR THE SIGNAL DESIGN: 04-0308
DESIGNED: July 2017
SEALED: 08/04/2017
REVISED: N/A

REVISIONS	INIT.	DATE

DocuSigned by:
Kelly M Cory
8/4/2017

SIG. INVENTORY NO. 04-0308

04-AUG-2017 11:02
 X:\P\0\fact\15_301\17\off\c\m\k\l\5935\SIG_08.dgn
 KMCOR7 AT NDR\KMCOR7