DocuSign Envelope ID: 8AD7EC87-6FDA-4CF2-92EE-4FA5293A2021

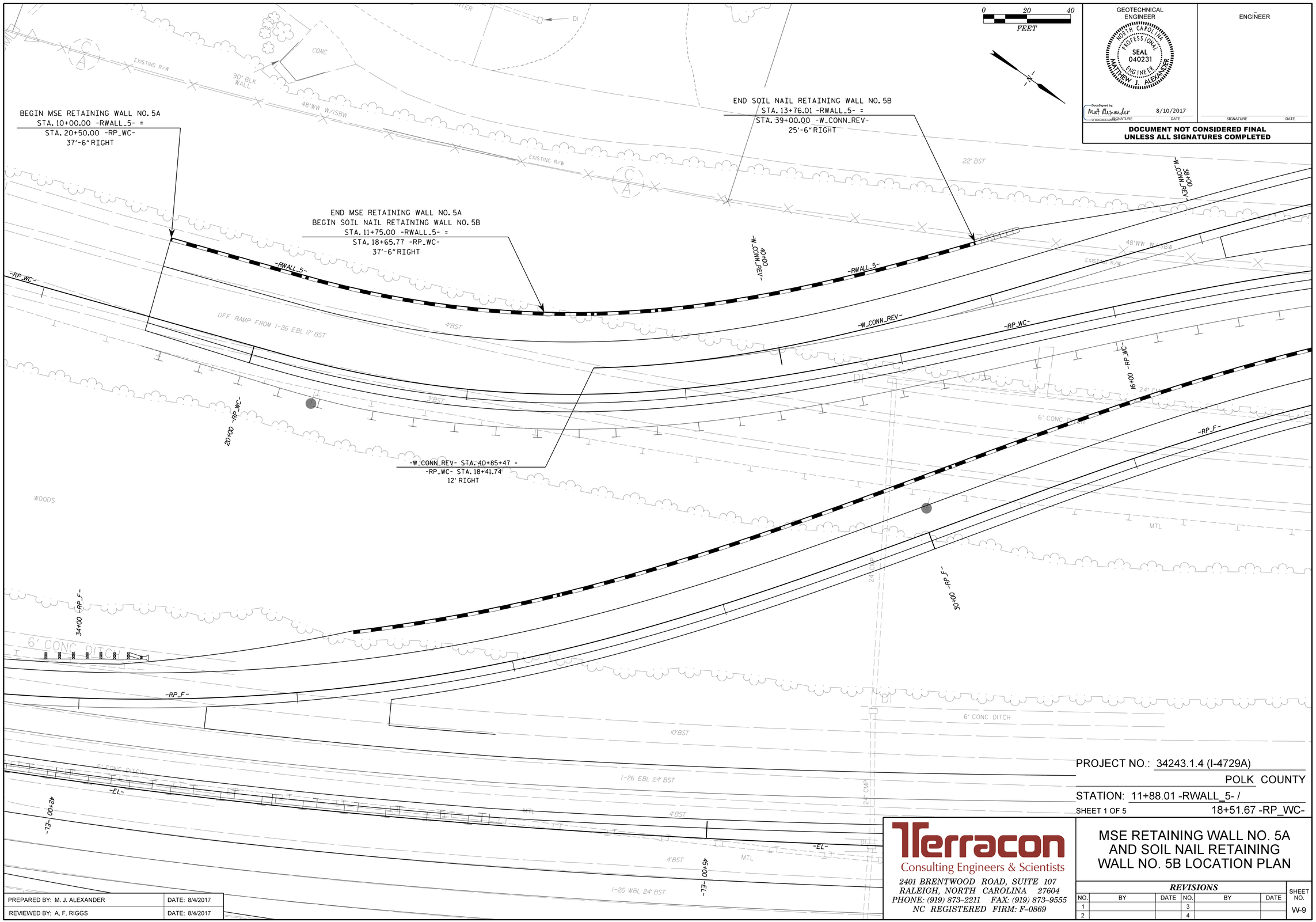

GEOTECHNICAL ENGINEER

NORTH CAROLINA PROFESSIONAL SEAL 040231 ENGINEER MATTHEW J. ALEXANDER

DocuSigned by: Matt Alexander 8/10/2017

SIGNATURE DATE

ENGINEER

SIGNATURE DATE

DOCUMENT NOT CONSIDERED FINAL UNLESS ALL SIGNATURES COMPLETED

PROJECT NO.: 34243.1.4 (I-4729A)

POLK COUNTY

STATION: 11+88.01 -RWALL_5- /
18+51.67 -RP_WC-

SHEET 1 OF 5

PREPARED BY: M. J. ALEXANDER	DATE: 8/4/2017
REVIEWED BY: A. F. RIGGS	DATE: 8/4/2017

Terracon
Consulting Engineers & Scientists
2401 BRENTWOOD ROAD, SUITE 107
RALEIGH, NORTH CAROLINA 27604
PHONE: (919) 873-2211 FAX: (919) 873-9555
NC REGISTERED FIRM: F-0869

MSE RETAINING WALL NO. 5A AND SOIL NAIL RETAINING WALL NO. 5B LOCATION PLAN

REVISIONS

NO.	BY	DATE	NO.	BY	DATE
1			3		
2			4		

SHEET NO. W-9