

ENGINEER

GEOTECHNICAL ENGINEER

SEAL 040231

MATTHEW J. ALEXANDER

ENGINEER

Designed by: *Matthew Alexander* DATE: 8/10/2017 SIGNATURE: _____ DATE: _____

**DOCUMENT NOT CONSIDERED FINAL
UNLESS ALL SIGNATURES COMPLETED**

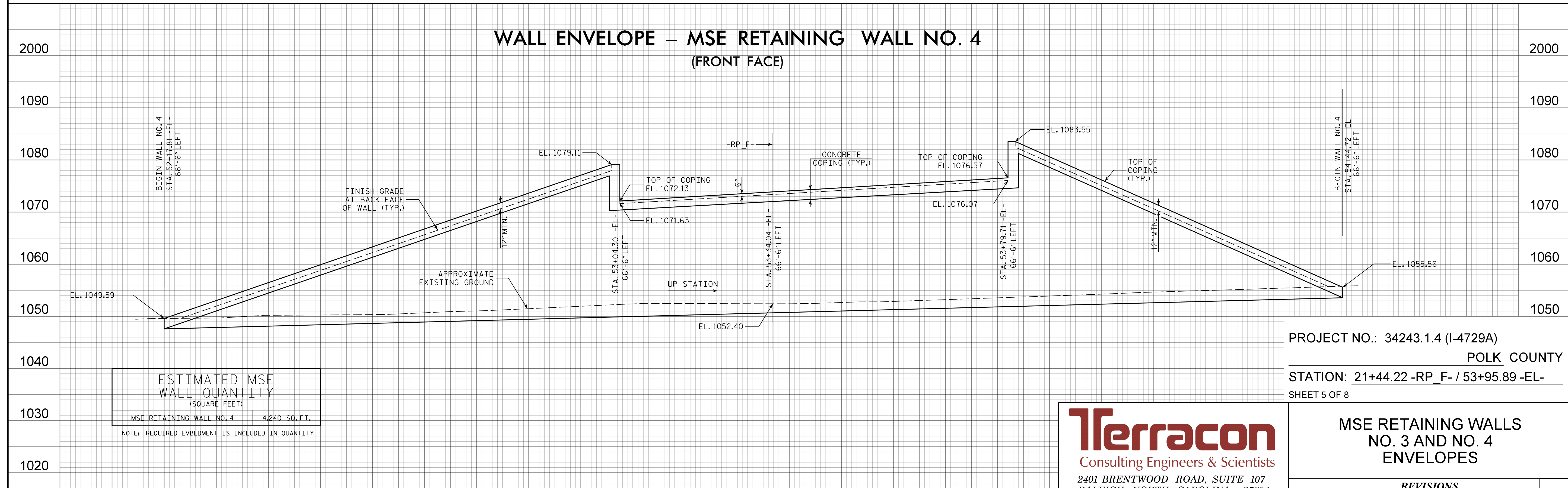
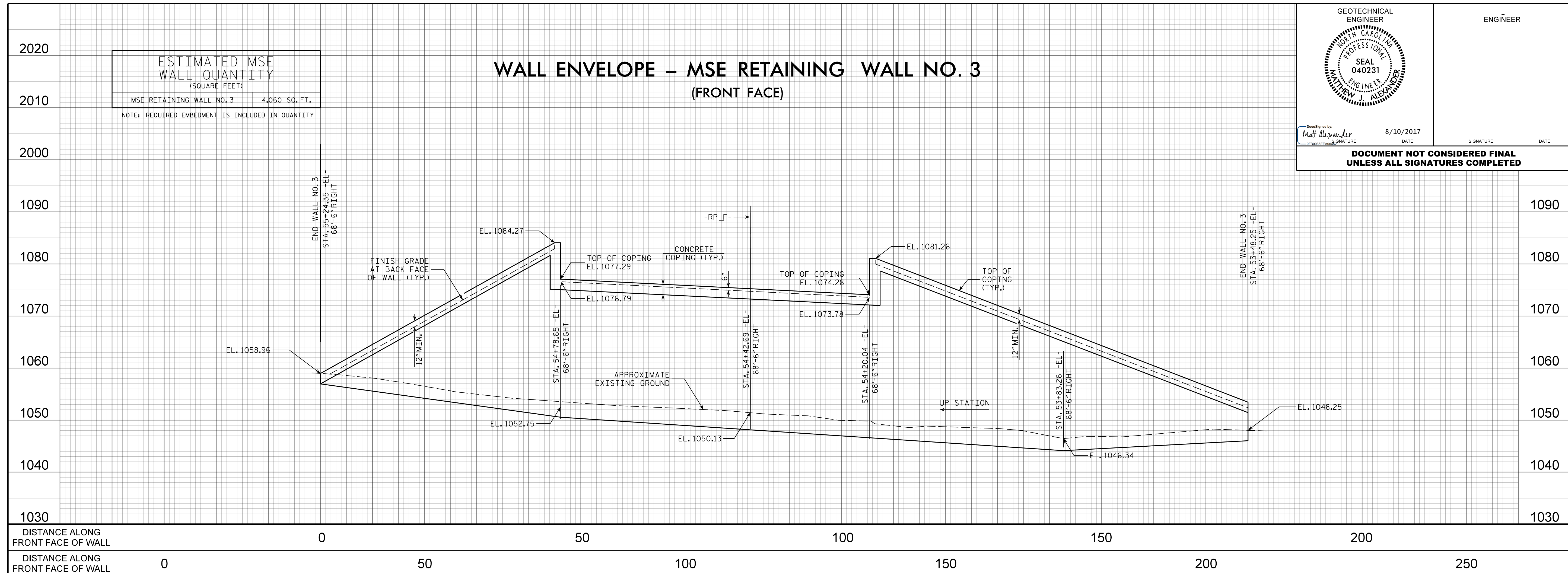

ESTIMATED MSE WALL QUANTITY (SQUARE FEET)	
MSE RETAINING WALL NO. 3	4,060 SQ. FT.
NOTE: REQUIRED EMBEDMENT IS INCLUDED IN QUANTITY	

ESTIMATED MSE WALL QUANTITY (SQUARE FEET)	
MSE RETAINING WALL NO. 4	4,240 SQ. FT.
NOTE: REQUIRED EMBEDMENT IS INCLUDED IN QUANTITY	

PROJECT NO.: 34243.1.4 (I-4729A)
 POLK COUNTY
 STATION: 21+44.22 -RP_F- / 53+95.89 -EL-
 SHEET 5 OF 8

PREPARED BY: M. J. ALEXANDER DATE: 8/4/2017
 REVIEWED BY: A. F. RIGGS DATE: 8/4/2017



Terracon
 Consulting Engineers & Scientists
 2401 BRENTWOOD ROAD, SUITE 107
 RALEIGH, NORTH CAROLINA 27604
 PHONE: (919) 873-2211 FAX: (919) 873-9555
 NC REGISTERED FIRM: F-0869

MSE RETAINING WALLS NO. 3 AND NO. 4 ENVELOPES					
REVISIONS					
NO.	BY	DATE	NO.	BY	DATE
1			3		
2			4		

SHEET NO. W-5