

PLAN OF SPAN B

PROJECT NO. I-4729A
 POLK COUNTY
 STATION: 21+44.22 -RP_F-

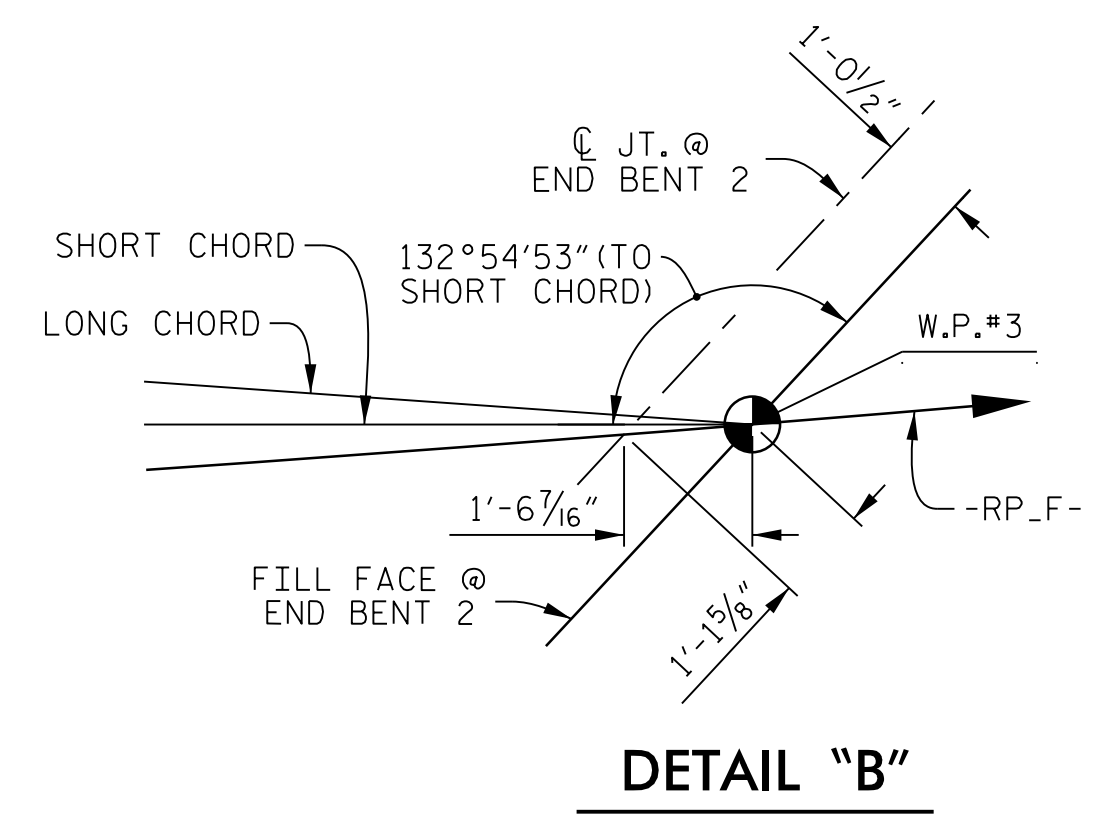

DETAIL "B"

NOTES

- #5 "A" BARS SHALL BE PLACED PERPENDICULAR TO SHORT CHORD WITH A 2" MINIMUM CLEARANCE ON EACH END.
- FOR BARRIER RAIL REINFORCING STEEL LOCATION, SEE "CONCRETE BARRIER RAIL" SHEET.
- FOR ARC OFFSETS, SEE "TYPICAL SECTION" SHEET 2 OF 2.
- SPACING FOR "B" BARS IN TOP OF SLAB IS RADIAL TO -RP_F-.

DOCUMENT NOT CONSIDERED FINAL
 UNLESS ALL SIGNATURES COMPLETED

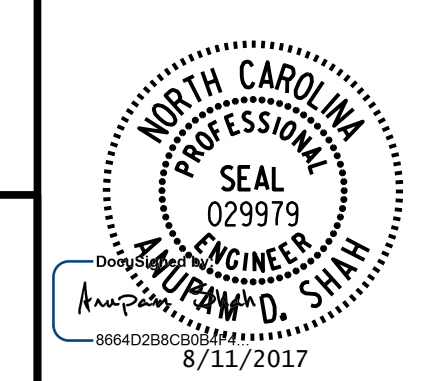

PLANS PREPARED BY:
PARSONS
 5540 Centerview Drive, Suite 217
 Raleigh, NC 27606-3386
 NC LICENSE No. F-0246

DRAWN BY :	K. E. LOFTON	DATE :	7-17
CHECKED BY :	A. D. SHAH	DATE :	7-17
DESIGN ENGINEER :	S. PHAN	DATE :	7-17

STATE OF NORTH CAROLINA DEPARTMENT OF TRANSPORTATION RALEIGH					
SUPERSTRUCTURE PLAN OF SPAN B					
REVISIONS					
No.	BY:	DATE:	No.	BY:	DATE:
1			3		
2			4		
					SHEET No. S2-9
					TOTAL SHEETS 31

FILE: I:\4729A\Struct\Drawings\Final\I-4729A_smu_02.dwg
 DATE: 8/1/2017 10:19:26 AM