

PLAN

NOTES

STIRRUPS AND "U" BARS IN CAP MAY BE SHIFTED AS NECESSARY TO CLEAR ANCHOR BOLTS.

THE TOP SURFACE AREA OF THE END BENT CAP SHALL BE CURED IN ACCORDANCE WITH THE STANDARD SPECIFICATIONS EXCEPT THAT THE MEMBRANE CURING COMPOUND METHOD SHALL NOT BE USED.

THE TOP SURFACE OF THE END BENT CAP EXCEPT THE BRIDGE SEAT BUILD-UPS SHALL BE SLOPED TRANSVERSELY FROM THE FILL FACE TO THE FRONT FACE AT THE RATE OF 2%.

BACKWALL SHALL BE PLACED BEFORE APPLYING THE EPOXY PROTECTIVE COATING.

▲ THIS ELEVATION IS TAKEN AT FILL FACE OF BACKWALL.

FOR SECTION A-A AND SECTION B-B, SEE SHEET 3 OF 3.

FOR LOCATION OF ELEVATIONS BETWEEN BRIDGE SEAT BUILD-UPS, SEE SECTION VIEWS ON SHEET 3 OF 3.

FOR PILE SPLICE DETAILS, SEE SHEET 3 OF 3.

FOR TEMPORARY DRAINAGE AT END BENT DETAIL, SEE SHEET 3 OF 3.

THE CONCRETE IN THE SHADED AREA OF THE WING SHALL BE POURED AFTER THE BARRIER RAIL IS CAST IF SLIP FORMING IS USED.

THE COST TO FURNISH AND INSTALL THE 30" Ø CORRUGATED METAL CANS SHALL BE INCLUDED IN THE CONTRACT PRICE FOR MSE RETAINING WALL.

WING (W1) AND WING (W2) DETAILS ARE BASED ON A 5/2" WALL PANEL THICKNESS AND USING DOWELS FOR THE COPING. CONTRACTOR MAY ADJUST WINGS SLIGHTLY AS NECESSARY, BASED ON APPROVED MSE WALL SHOP DRAWINGS.

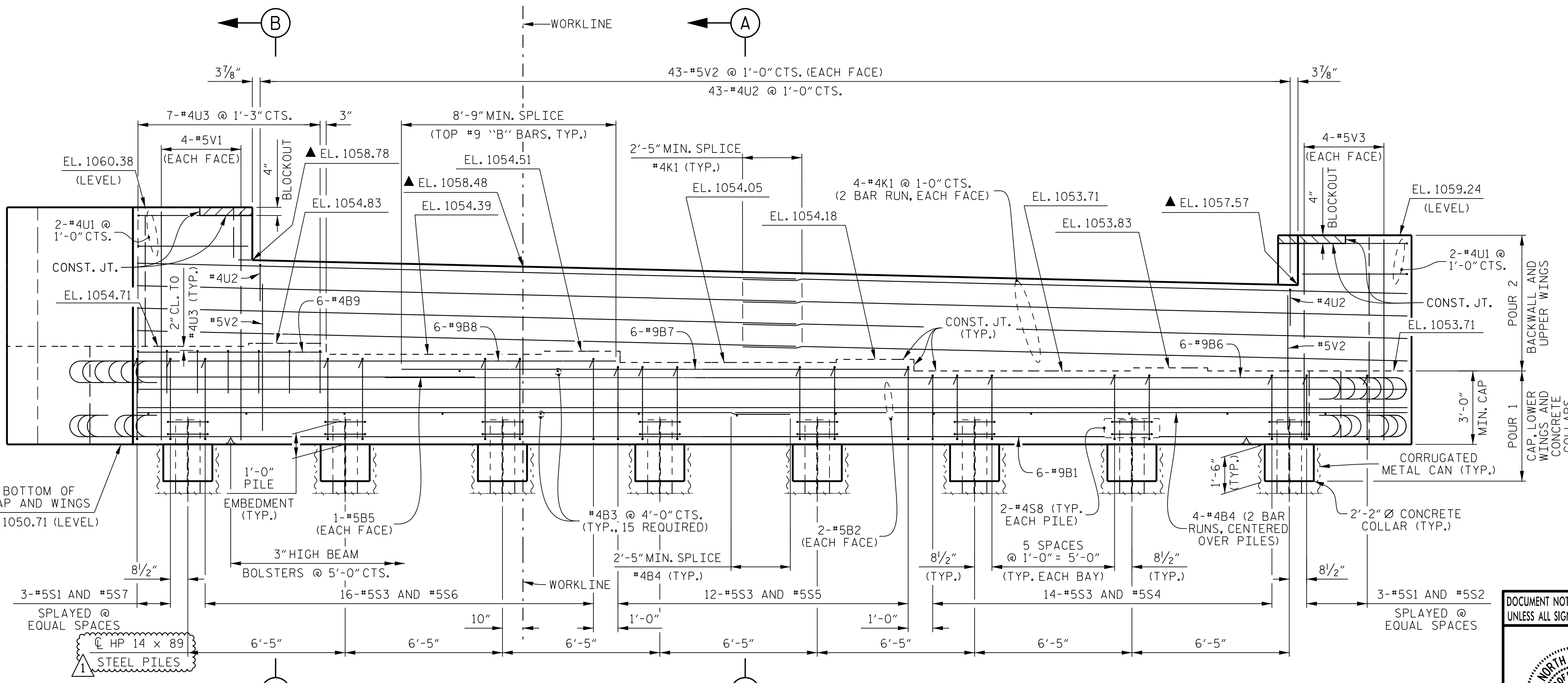

ELEVATION

PROJECT NO. **I-4729A**
POLK COUNTY
 STATION: **22+87.20 -RP_E-**
 SHEET 1 OF 3

STATE OF NORTH CAROLINA DEPARTMENT OF TRANSPORTATION RALEIGH					
SUBSTRUCTURE					
END BENT 1					
REVISIONS					
No.	BY:	DATE:	No.	BY:	DATE:
1	LOFTON	8-25-17	3		
2			4		
					SHEET No. S1-15.1
					TOTAL SHEETS 24

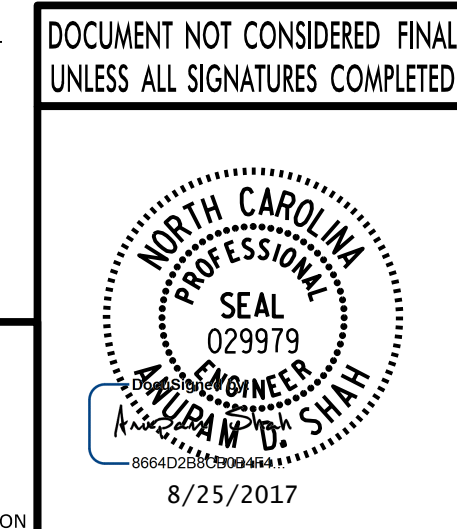

PLANS PREPARED BY:
PARSONS
 5540 CenterView Drive, Suite 217
 Raleigh, NC 27606-3386
 NC LICENSE No. F-0246
 FOR NORTH CAROLINA DEPARTMENT OF TRANSPORTATION

REVISIONS

REVISOR: A. D. SHAH
 DATE: 8-17-17

REVISOR: M. CLAREY, K. E. LOFTON
 DATE: 6-17-17

REVISOR: D. PRETORIUS
 DATE: 7-17-17

REVISOR: A. D. SHAH
 DATE: 8-17-17

FILE: I:\Projects\Instruments\Drawings\Final\RP_E-I-4729A.dwg, ssmc_spl1.dwg, ssmc_spl2.dwg
 DATE: 8/24/2017 3:09:10 PM