PROJECT REFERENCE NO.	SHEET NO.
U-4751	EC-46/CONST.17
R/W SHEET NO.	

STV 100 Years
STV Engineers, Inc.
900 West Trade St., Suite 715
Charlotte, NC 28202
NC License Number F-0991

Place Matting for Erosion Control on Slopes Adjacent to Permitted Wetlands as Work Allows.

NAD 83/NSRS 2007

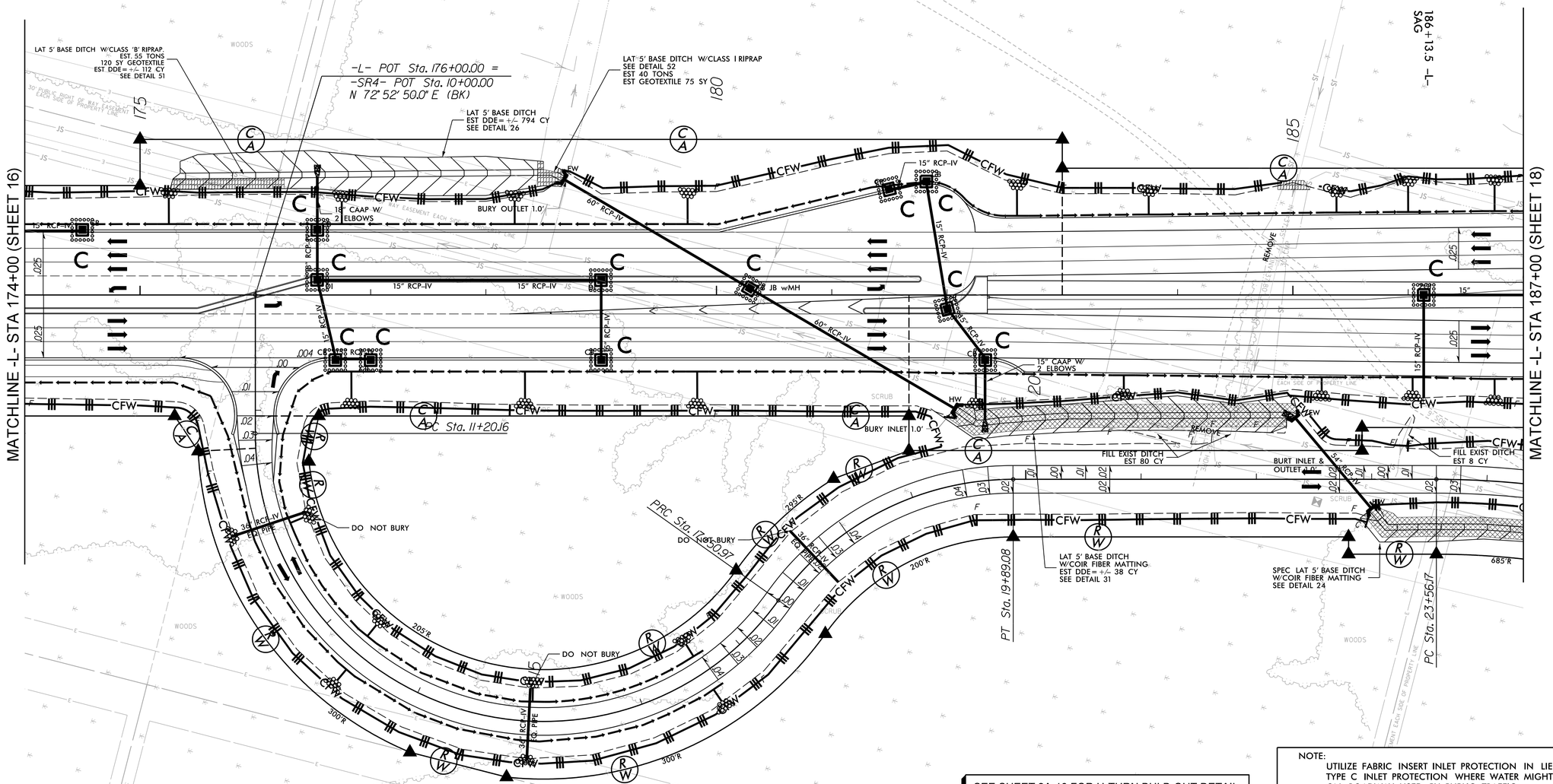

SEE SHEET 2A-10 FOR U-TURN BULB-OUT DETAIL
SEE SHEET 2B-6 FOR INTERSECTION DETAILS
SEE SHEET 41 FOR -L- PROFILE
SEE SHEET 63 FOR -SR4- PROFILE
SEE SHEETS 2B-8 & 2B-9 FOR CURVE DATA
SEE SHEETS 2D-1 & 2D-2 FOR DITCH DETAILS

NOTE:
UTILIZE FABRIC INSERT INLET PROTECTION IN LIEU OF TYPE C INLET PROTECTION WHERE WATER MIGHT POND ON ROADWAY USED BY PUBLIC TRAFFIC.

NOTE:
INSTALL COIR FIBER MATTING ON DITCH SIDESLOPES FOR ALL PROPOSED DITCHES THAT WILL BE CONVEYING JURISDICTIONAL WATERS.

6/2/2017
R:\Environmental\Design\U4751_EC_psh46.dgn
aughins