

PLAN @ END BENT 1  
 PLAN @ END BENT 2  
 DIMENSIONS SHOWN ARE TYPICAL FOR BOTH APPROACH SLABS

NOTES

THE APPROACH SLAB MAY BE CAST MONOLITHICALLY WITH THE END BENT DIAPHRAGM AND THE END SECTION OF THE BRIDGE DECK NEAR THE INTEGRAL END BENT.

FOR REINFORCED BRIDGE APPROACH FILL FABRIC WALL INCLUDING GEOTEXTILE, IMPERMEABLE GEOMEMBRANE, 4" Ø DRAINAGE PIPE, #78M STONE, WELDED WIRE FORM, AND SELECT MATERIAL, SEE ROADWAY PLANS.

AREA BETWEEN THE WINGWALL AND APPROACH SLAB SHALL BE GRADED TO DRAIN THE WATER AWAY FROM THE FILL FACE OF THE BRIDGE AND SHALL BE PAVED. SEE ROADWAY PLANS.

THE JOINT OPENING AT THE APPROACH SLAB/DECK INTERFACE SHALL BE SAWED NO MORE THAN 12 HOURS AFTER THE APPROACH SLAB IS CAST. THE JOINT SHALL BE CLEANED OF ALL DEBRIS BEFORE THE SEALANT IS APPLIED. THE JOINT SEALER MATERIAL SHALL CONFORM TO THE REQUIREMENTS OF SECTION 1028-3 OF THE STANDARD SPECIFICATIONS.

BILL OF MATERIAL					
FOR ONE APPROACH SLAB (2 REQ'D)					
BAR	NO.	SIZE	TYPE	LENGTH	WEIGHT
* A1	78	#4	STR	26'-6"	1381
A2	78	#4	STR	26'-4"	1372
* B1	146	#5	STR	24'-2"	3680
B2	146	#6	STR	24'-7"	5391
REINFORCING STEEL					6763 LBS.
* EPOXY COATED REINFORCING STEEL					5061 LBS.
CLASS AA CONCRETE					79.1 C. Y.

SPlice LENGTH		
BAR SIZE	EPOXY COATED	UNCOATED
#4	2'-0"	1'-9"
#5	2'-6"	2'-2"
#6	3'-10"	2'-7"

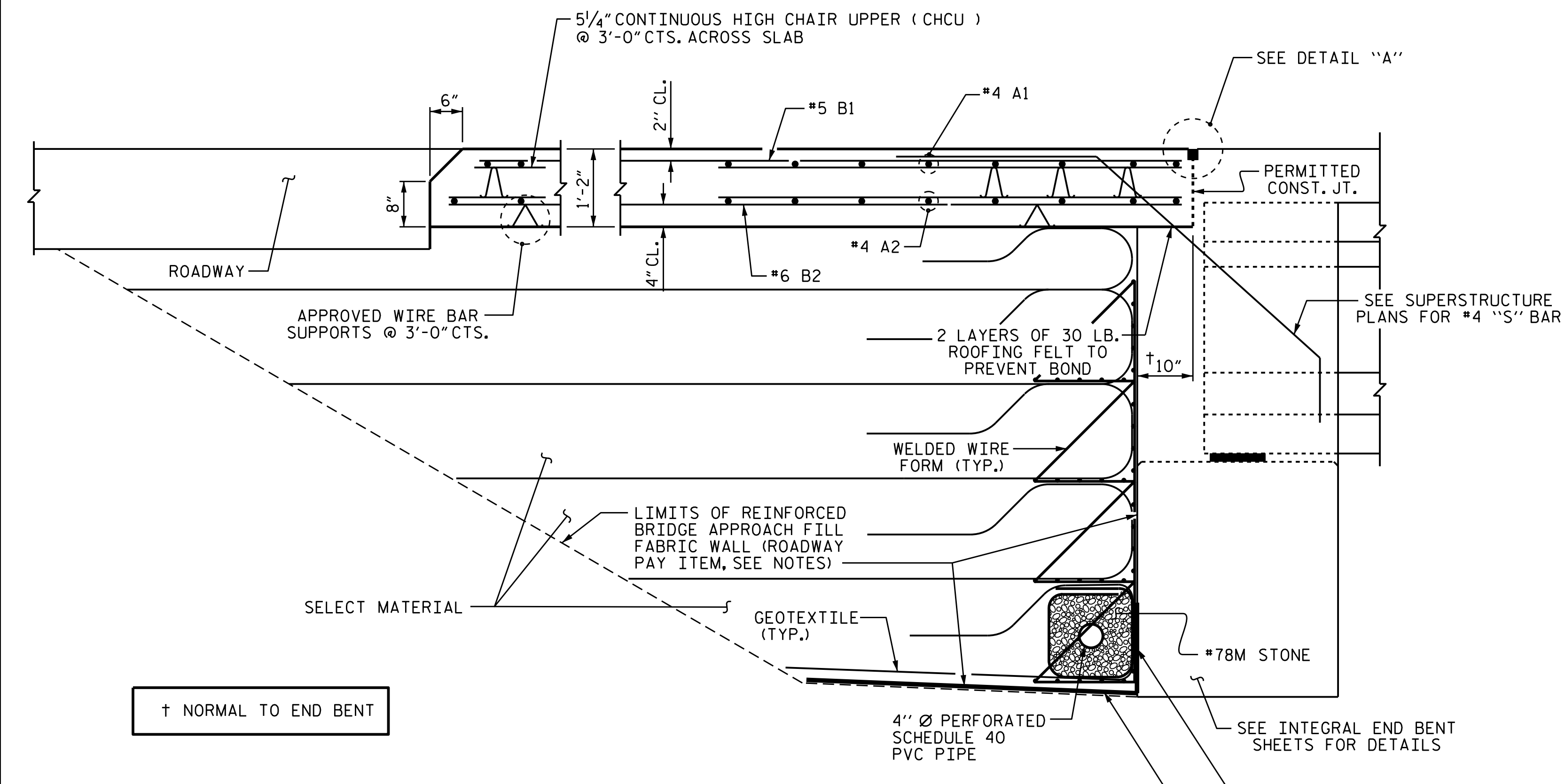

SECTION THRU SLAB

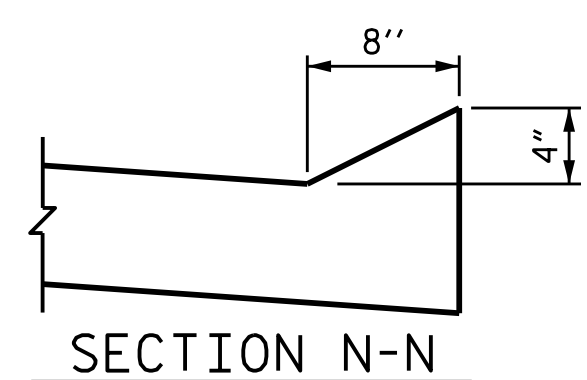
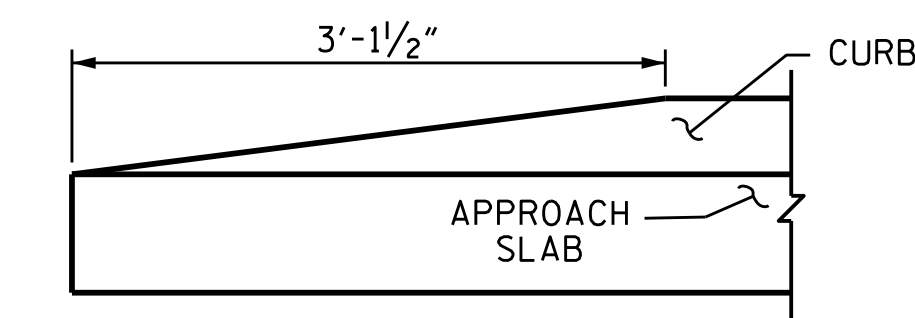
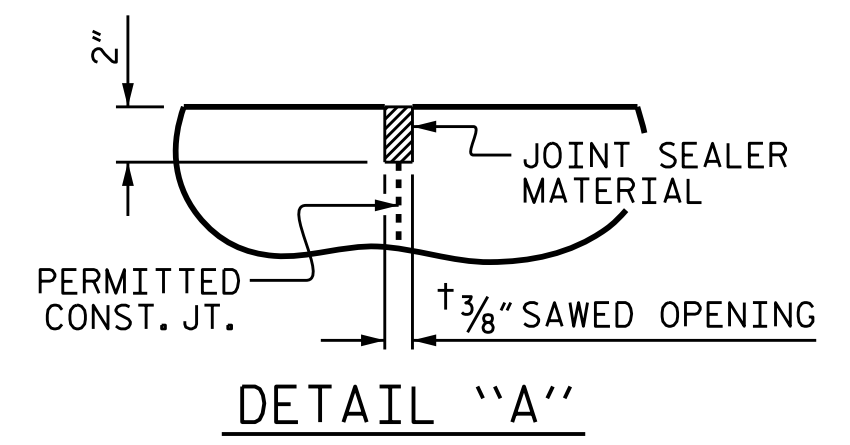

PROJECT NO. U-2579C  
 FORSYTH COUNTY  
 STATION: 473+70.00 -L-

SHEET 1 OF 2

STATE OF NORTH CAROLINA  
 DEPARTMENT OF TRANSPORTATION  
 RALEIGH  
 STANDARD  
 BRIDGE APPROACH SLAB  
 FOR INTEGRAL ABUTMENT  
 (RIGHT LANE)

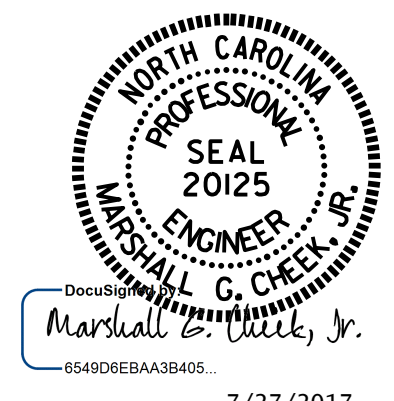

ASSEMBLED BY :	H. T. BARBOUR	DATE :	4-19-17
CHECKED BY :	T. L. AVERETTE	DATE :	4-20-17
DRAWN BY :	TLA	REV. 10/1/11	MAA/GM
CHECKED BY :	GM	REV. 12/21/11	MAA/GM
		REV. 6/13	MAA/GM

DOCUMENT NOT CONSIDERED FINAL UNLESS ALL SIGNATURES COMPLETED

REVISIONS						SHEET NO.
NO.	BY:	DATE:	NO.	BY:	DATE:	S4-32
1			3			TOTAL SHEETS 33
2			4			