

RAILROAD PREEMPTION PROGRAMMING DETAIL

(program controller as shown below)

From Main Menu press 'A' (Preemption), then '1' (Standard Preemptions).

PREEMPTION #	INTERVAL/TIMING	SETTINGS (NEXT:1-10)	CLEAR/DWELL PHASES
GRN	YEL	RED	12345678910111213141516
1	1	3.0 1.0	X X
2	255	0.0 0.0	X X
3	0	0.0 0.0	
4	0	0.0 0.0	
5	1	0.0 0.0	X X

EXIT CALLS	OPTIONS
PRIORITY (Y/N TO SELECT)	HIGH
DELAY TIMER (0-255 SEC)	0
MIN GREEN BEFORE PRE (0= DEFAULT)...	1
PED CLEAR BEFORE PRE (0= DEFAULT)...	0
YELLOW CLEAR BEFORE PRE (0= DEFAULT)...	0
RED CLEAR BEFORE PRE (0= DEFAULT)...	0
DWELL MIN TIMER (0-255 SEC)	7
DWELL MAX TIMER (0=OFF,1-255MIN) ...	0
DWELL HOLD-OVER TIMER (0-255)	0
LATCH CALL?	N
LINK TO NEXT PREEMPT?	N
ENABLE BACKUP PROTECTION?	N
HOLD CLEAR 1 PHASES DURING DELAY? ..	N
FAST GREEN FLASH DWELL PHASES?	N
PED CLEARANCE THROUGH YELLOW?	N
INHIBIT OVERLAP GREEN EXTENSION? ..	N
SERVICE DURING SOFTWARE FLASH?	N
REST IN RED DURING DWELL INTERVAL? ..	N
FLASH DWELL INTERVAL?	N
ALLOW PEDS IN DWELL INTERVAL?	N
RE-TIME DWELL INTERVAL?	N
OVERLAPS:	ABCDEFGHIJKLMN
DWELL INT FLASH YELLOW	
OMIT OVERLAPS:	

RAILROAD PREEMPTION WIRING DETAIL

(wire as shown below)

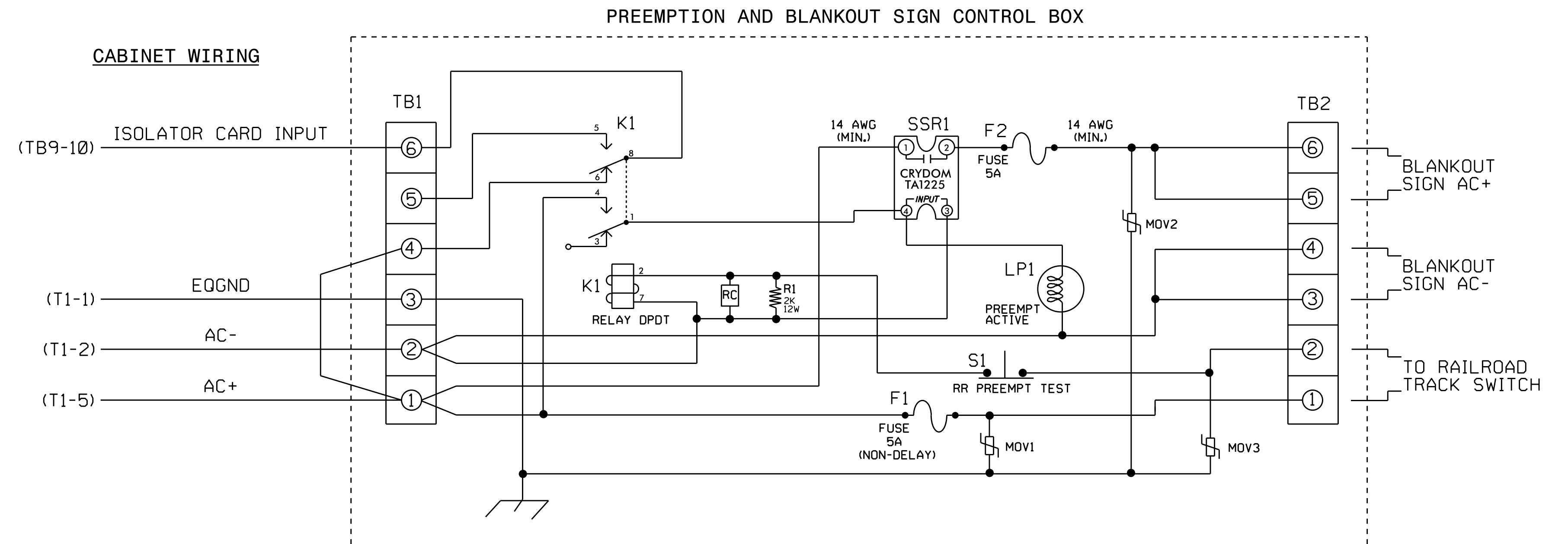

NOTES

- Relay K1 is shown in the energized (Preempt not active) normal operation state.
- Relay K1 is a Potter & Brumfield KRP11AG DPDT Relay with 120VAC coil and octal base.
- Relay SSR1 is a Crydom TA1225 SPST (normally open) Solid State Relay with AC input and AC (25 Amp) output. Dot Material# 625028740.
- AC Isolator Card shall activate preemption upon removal of AC+ from the input (as shown above). To accomplish this set invert dip switch on AC Isolator Card.
- Resistor is valued at 2K ohm, 12 watt. Clarostat part no. VPR10F-2K; DOT Material# 625011550.
- RC network is valued at .1 microfarad, 100 ohm.
- If replacement movs are needed, GE part no. V150LA20A (Dot Material# 106023975) may be used.
- Preemption and Blankout Sign Control Box is a Control Technologies Part No. 2299-101. DOT Material # 619033450.
- IMPORTANT!! A jumper must be added between input file terminals J14-E and J14-K if not already present. Also, Terminal TB9-12 (on input panel) shall be connected to AC neutral (jumper may have to be added).

FRONT VIEW

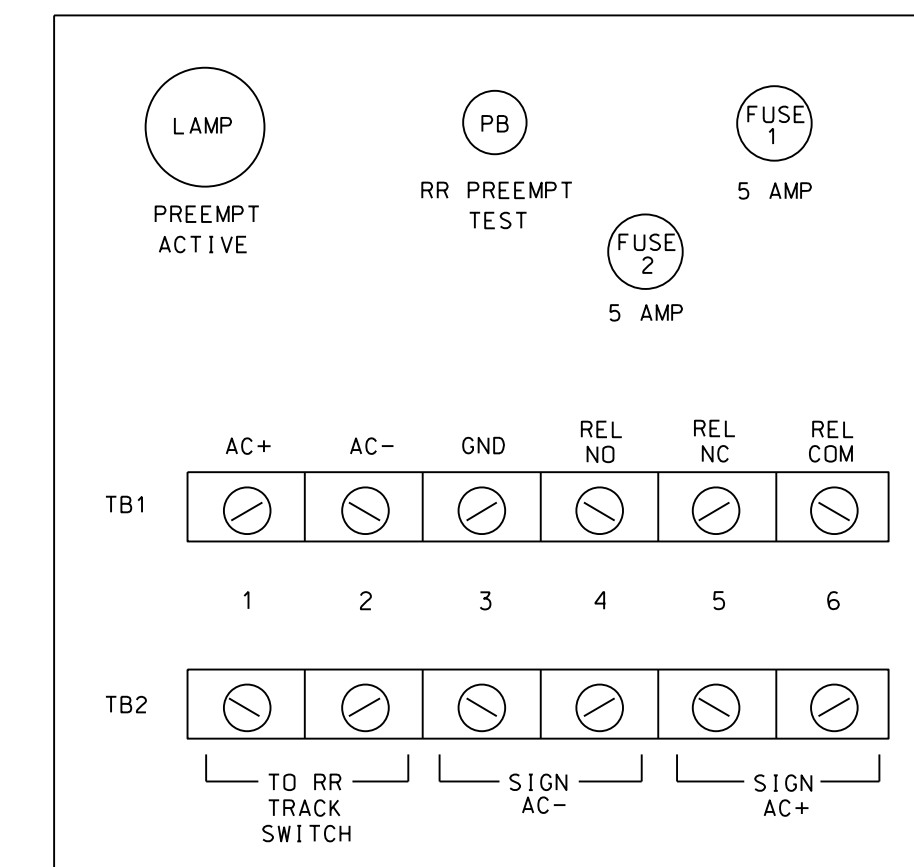

PREEMPT 1 AC ISOLATOR (MODEL 252) OUTPUT PROGRAMMING DETAIL

(set DIP switches as shown below)

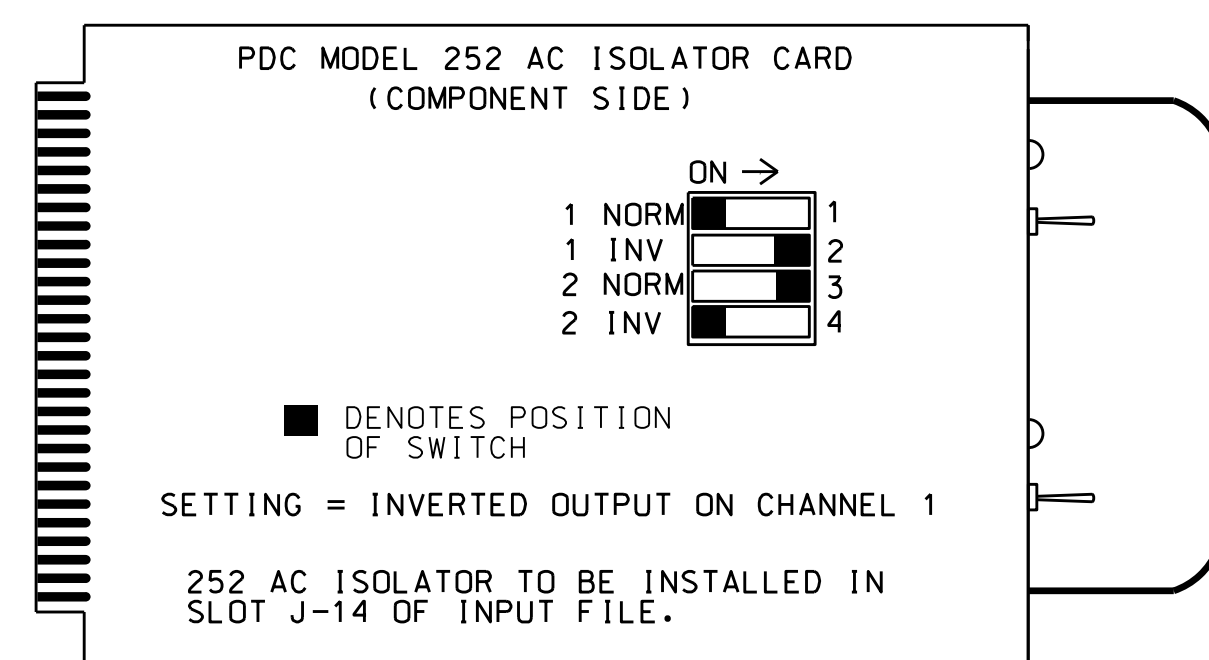

NOTE: IF ANOTHER MANUFACTURER TYPE OF AC ISOLATOR IS USED, OUTPUT PROGRAMMING IS LIKELY NOT TO EQUATE TO THAT SHOWN ABOVE.

THIS ELECTRICAL DETAIL IS FOR THE SIGNAL DESIGN: 03-0177
DESIGNED: March 2017
SEALED: 5/9/2017
REVISED:

Electrical Detail - Sheet 2 of 2

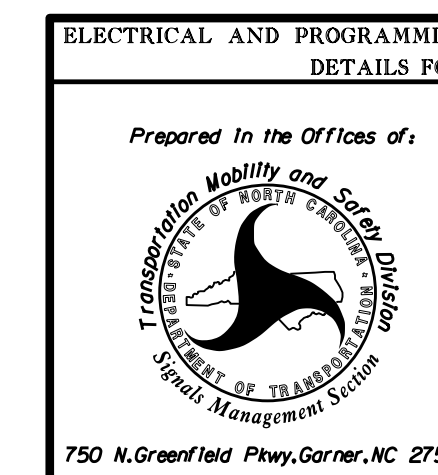

Division 03		Sampson County		Clinton	
PLAN DATE:	April 2017	REVIEWED BY:	T. Joyce		
PREPARED BY:	C. Strickland	REVIEWED BY:			
REVISIONS		INIT.		DATE	

DOCUMENT NOT CONSIDERED FINAL UNLESS ALL SIGNATURES COMPLETED

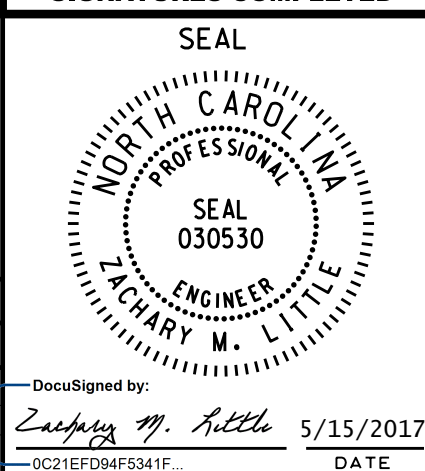

SIG. INVENTORY NO. 03-0177