

04-MAY-2017 14:54
 S:\Contracts\2012\Special Details\Standard Drawings\Details in Lieu of Standards\Division 862d03 862d03\862d03.dgn
 JHowerton - N1 CSP-24293

STATE OF NORTH CAROLINA
 DEPT. OF TRANSPORTATION
 DIVISION OF HIGHWAYS
 RALEIGH, N.C.

ROADWAY DETAIL DRAWING FOR
STRUCTURE ANCHOR UNITS
 GUARDRAIL ANCHOR UNIT TYPE B-83

SHEET 6 OF 7
862D03

STATE OF NORTH CAROLINA
 DEPT. OF TRANSPORTATION
 DIVISION OF HIGHWAYS
 RALEIGH, N.C.

ROADWAY DETAIL DRAWING FOR
STRUCTURE ANCHOR UNITS
 GUARDRAIL ANCHOR UNIT TYPE B-83

SHEET 6 OF 7
862D03

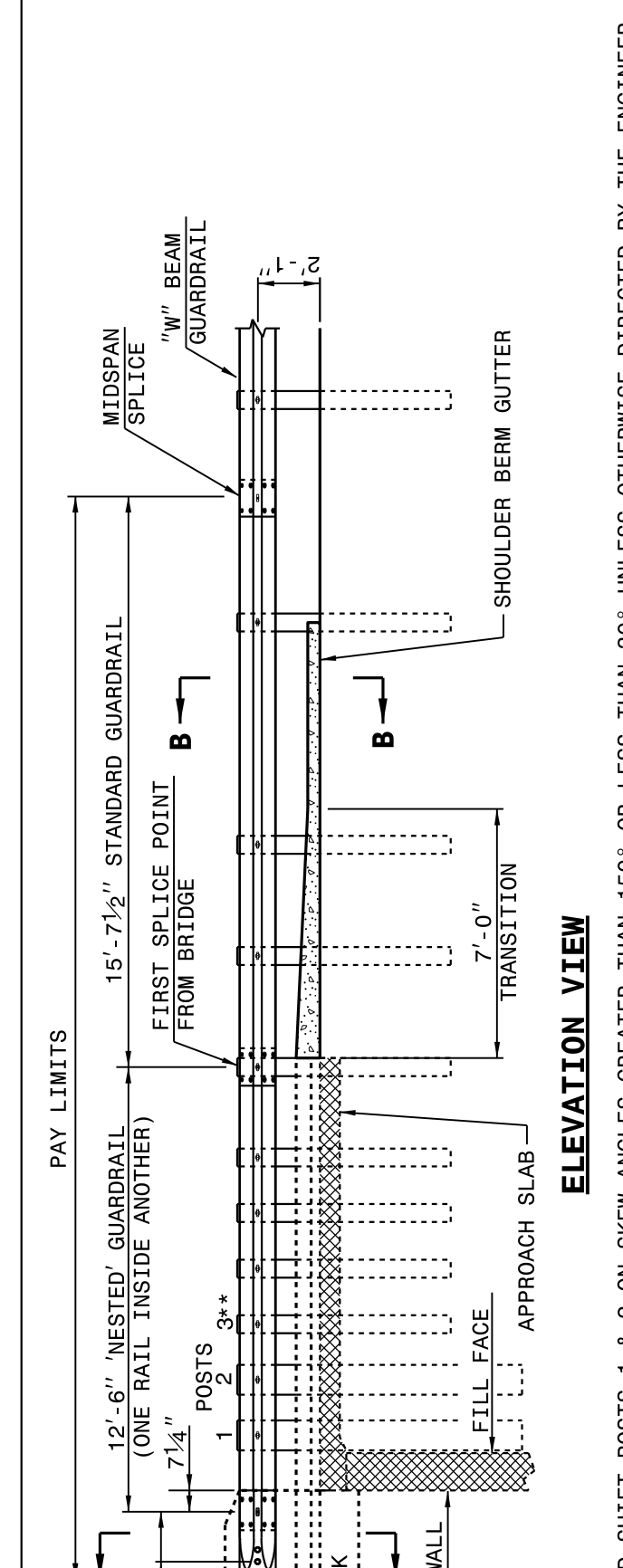

ELEVATION VIEW

NOTE:
 **ELIMINATE POST 3 AND SHIFT POSTS 1 & 2 ON SKEW ANGLES GREATER THAN 150° OR LESS THAN 30° UNLESS OTHERWISE DIRECTED BY THE ENGINEER.
 *MEASURE GUARDRAIL HEIGHT FROM THE TOP OF ADJACENT SURFACE (SHOULDER, BERM, OR GUTTER).
 -USE NO WOOD POSTS WITHIN THE GUARDRAIL ANCHOR UNIT LIMITS.
 -POSTS 1 AND 2 ARE TO BE 21' X 8" LONG STEEL POST AND 8" X 8" X 14" WOOD ROUTED OFFSET BLOCK.
 -SHOULDER BERM GUTTER IS REQUIRED IF NO CURBING EXISTS THROUGH ANCHOR UNIT PAY LIMITS.
 -ANCHOR THE W-BEAM END SHOE USING A 4 BOLT HOLD DOWN PLATE AS SHOWN IN STANDARD 862.04

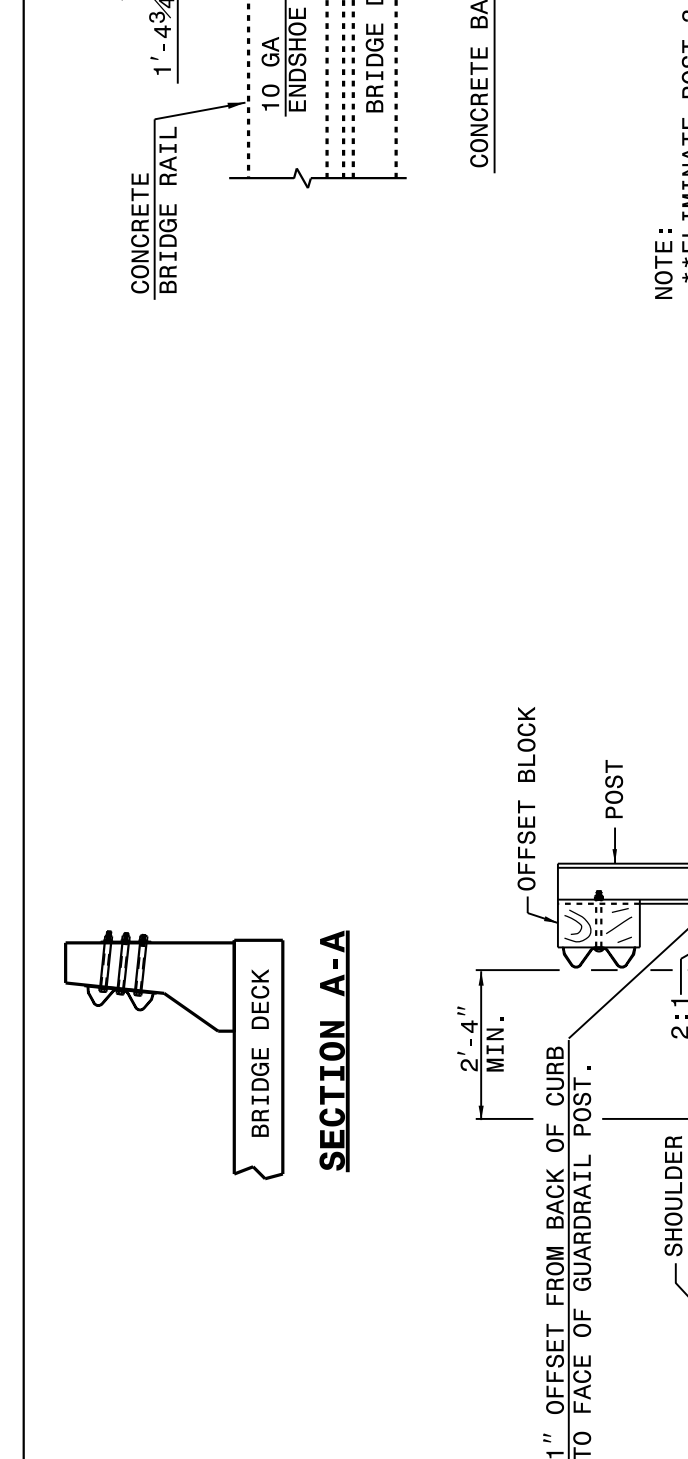
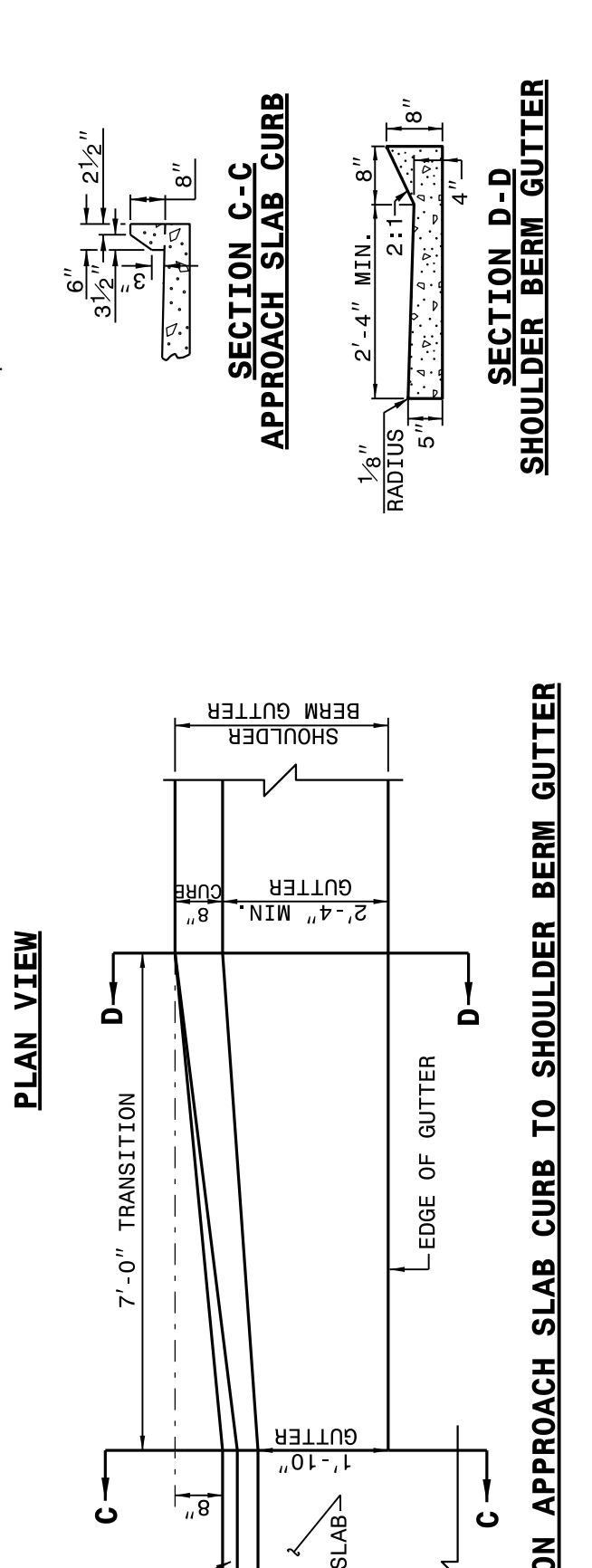
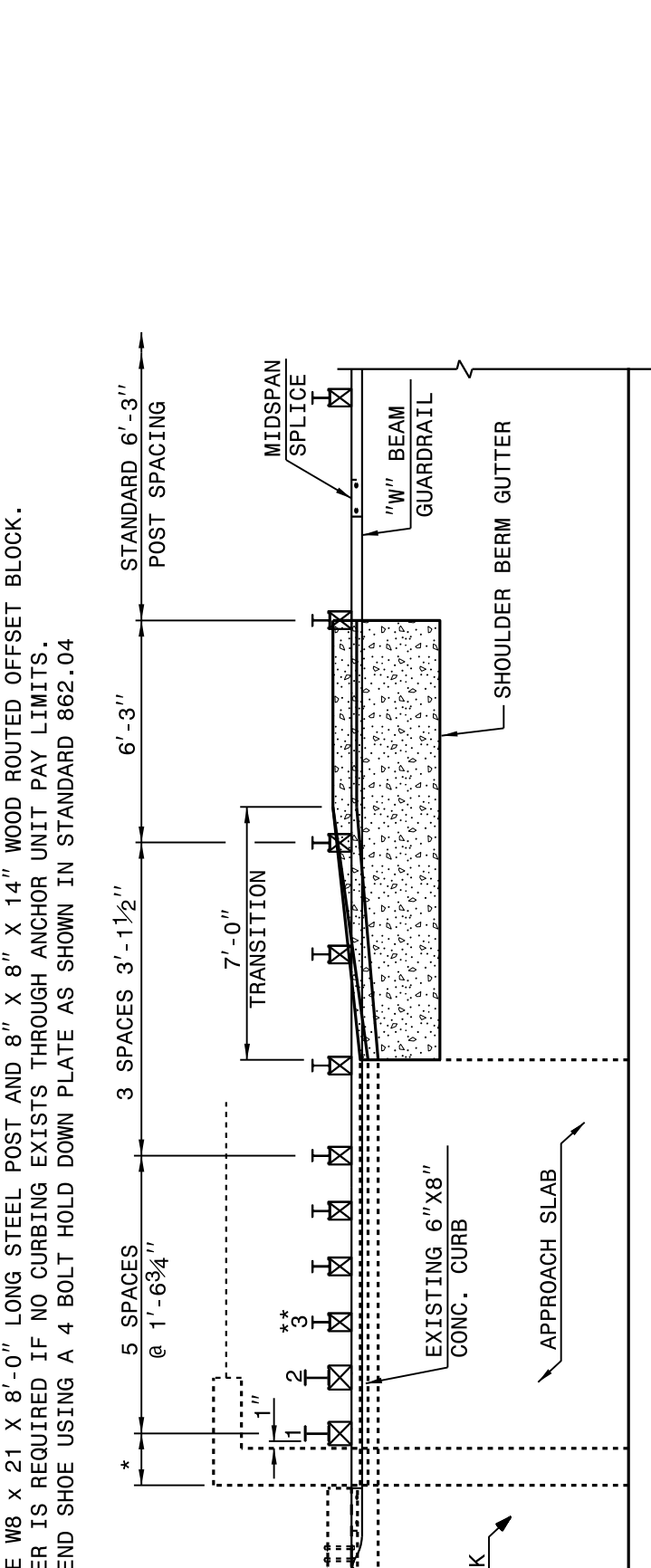

1" OFFSET FROM BACK OF CURB TO FACE OF GUARDRAIL POST.
 SEE STANDARD 846.01

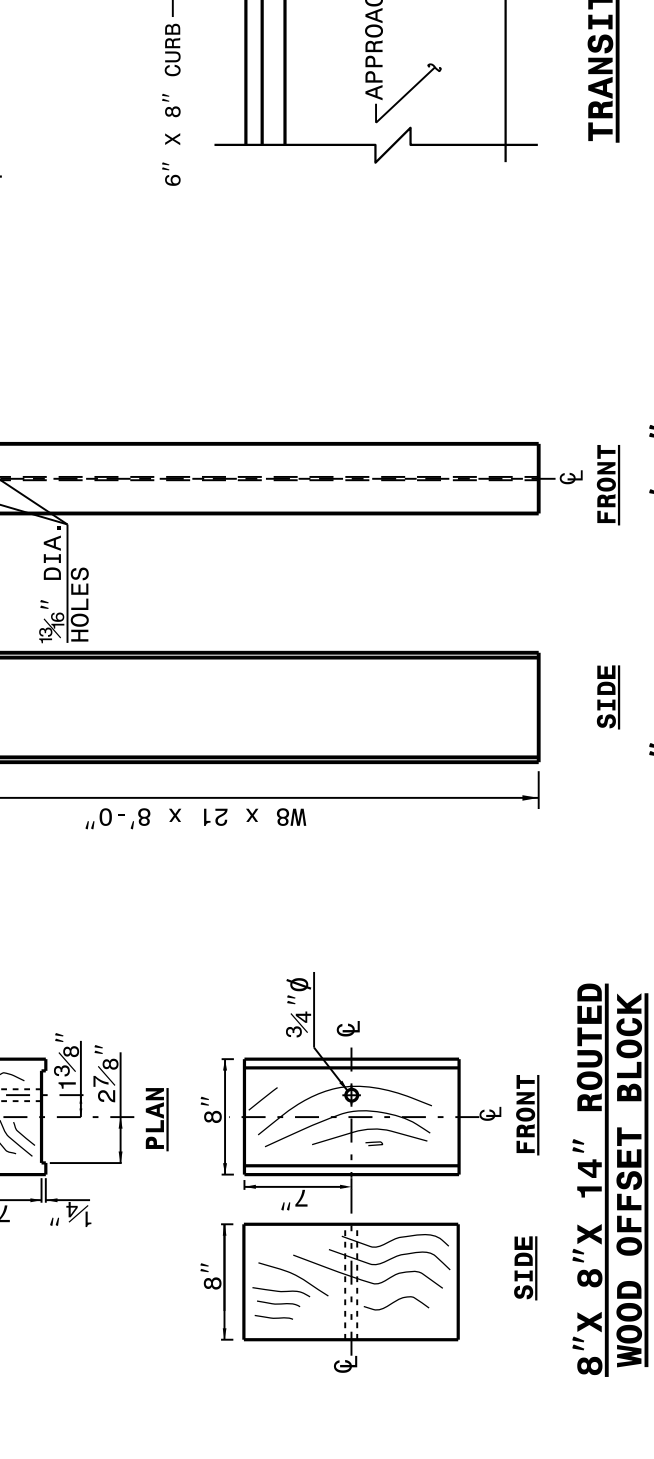
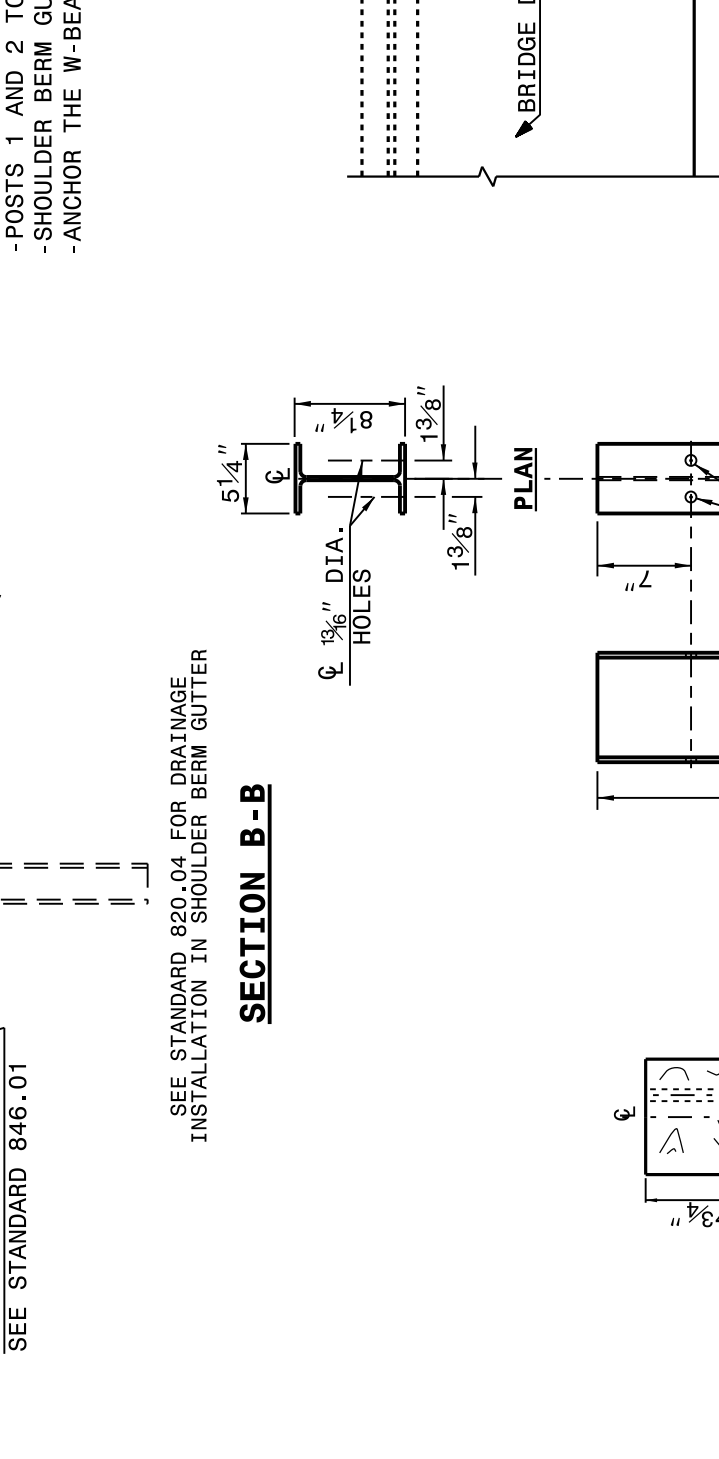

SEE STANDARD 820.04 FOR DRAINAGE INSTALLATION IN SHOULDER BERM GUTTER

SECTION B-B
 W8 X 21 X 8'-0"
 STEEL POST

SECTION C-C
 8" X 8" X 14" ROUTED WOOD OFFSET BLOCK

STATE OF NORTH CAROLINA
 DEPT. OF TRANSPORTATION
 DIVISION OF HIGHWAYS
 RALEIGH, N.C.

ROADWAY DETAIL DRAWING FOR
STRUCTURE ANCHOR UNITS
 GUARDRAIL ANCHOR UNIT TYPE B-83

SHEET 6 OF 7
862D03

STATE OF NORTH CAROLINA
 DEPT. OF TRANSPORTATION
 DIVISION OF HIGHWAYS
 RALEIGH, N.C.

ROADWAY DETAIL DRAWING FOR
STRUCTURE ANCHOR UNIT
 GUARDRAIL ANCHOR UNIT TYPE B-77
 FOR F-SHAPE BARRIER

SHEET 5 OF 7
862D03

STATE OF NORTH CAROLINA
 DEPT. OF TRANSPORTATION
 DIVISION OF HIGHWAYS
 RALEIGH, N.C.

ROADWAY DETAIL DRAWING FOR
STRUCTURE ANCHOR UNIT
 GUARDRAIL ANCHOR UNIT TYPE B-77
 FOR F-SHAPE BARRIER

SHEET 5 OF 7
862D03

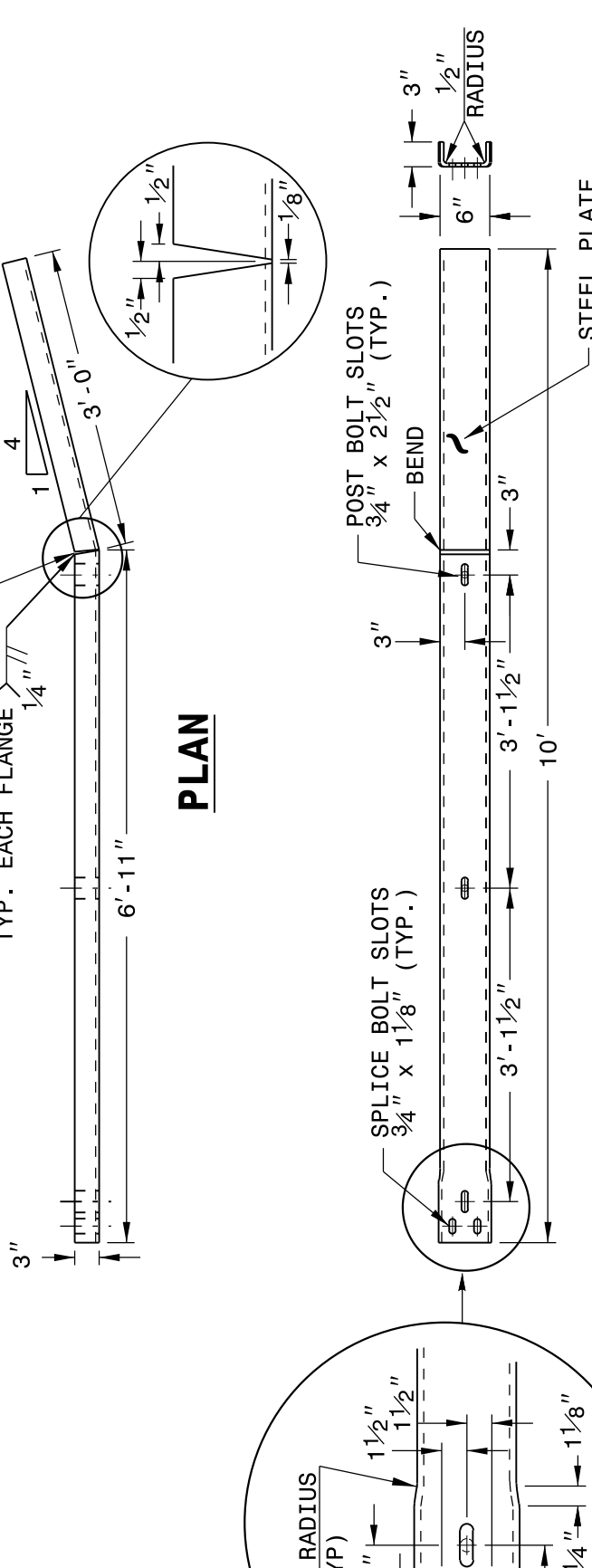
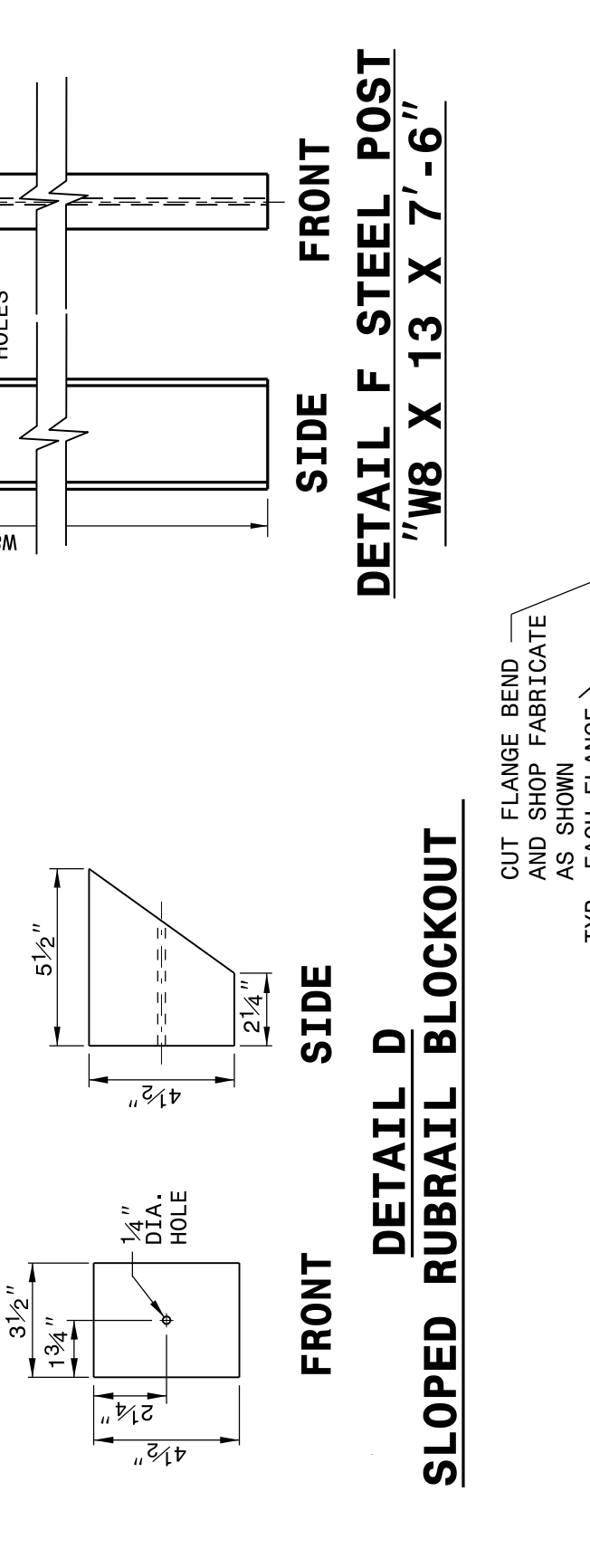
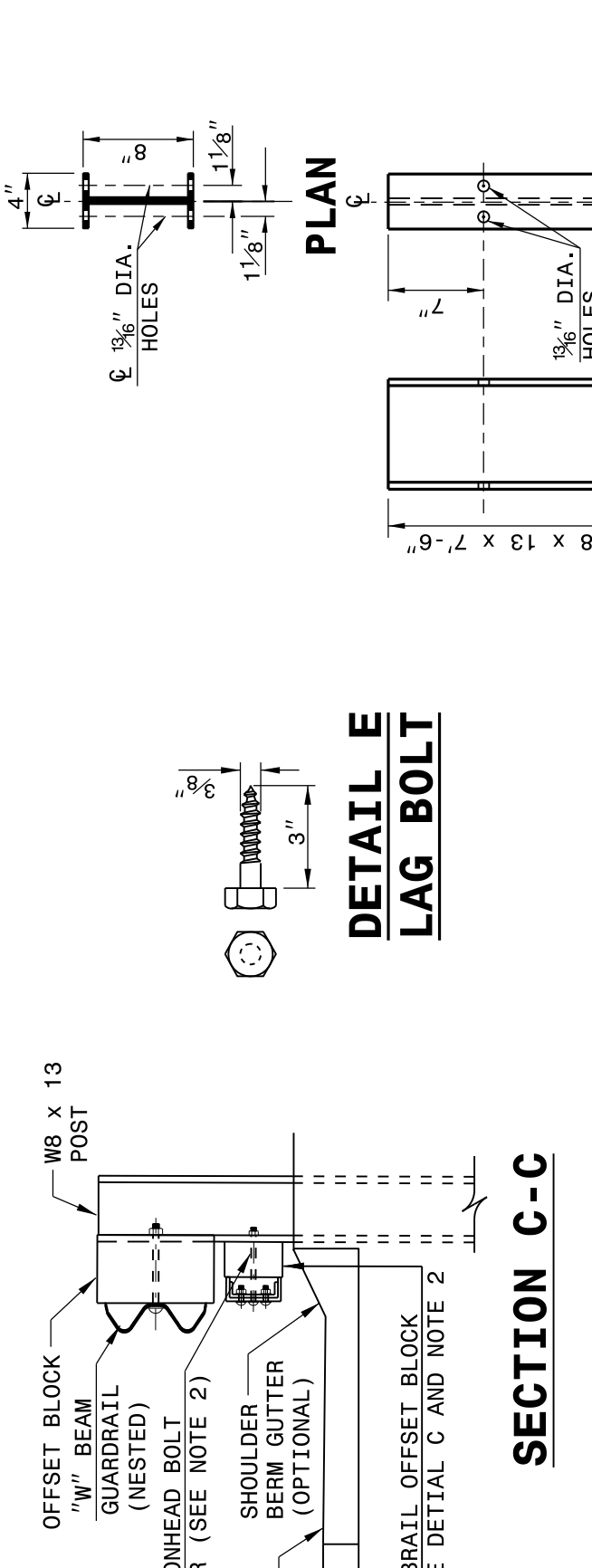

SECTION A-A
 W8 X 13 X 7'-6"
 SLOPED RUBRAIL BLOCKOUT

SECTION B-B
 C6 X 8.2
 RUBRAIL

SECTION C-C
 W8 X 13 X 7'-6"
 SLOPED RUBRAIL BLOCKOUT

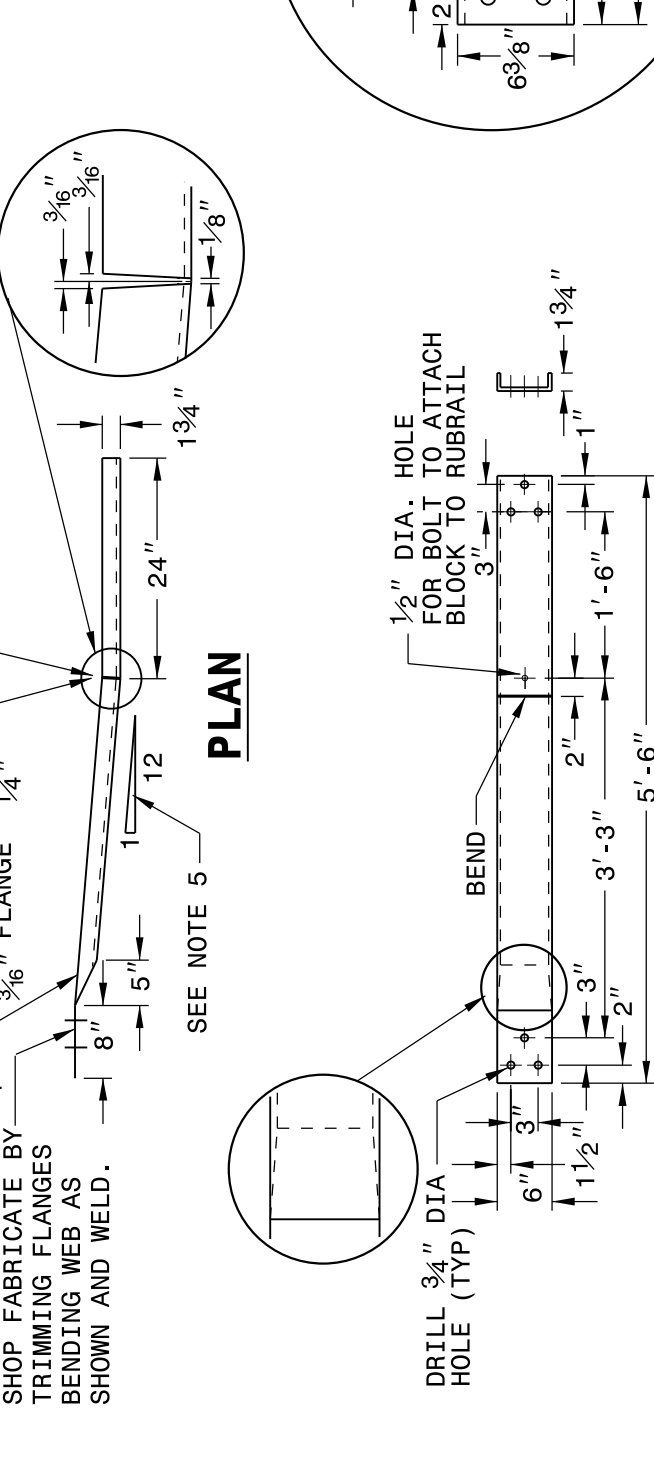
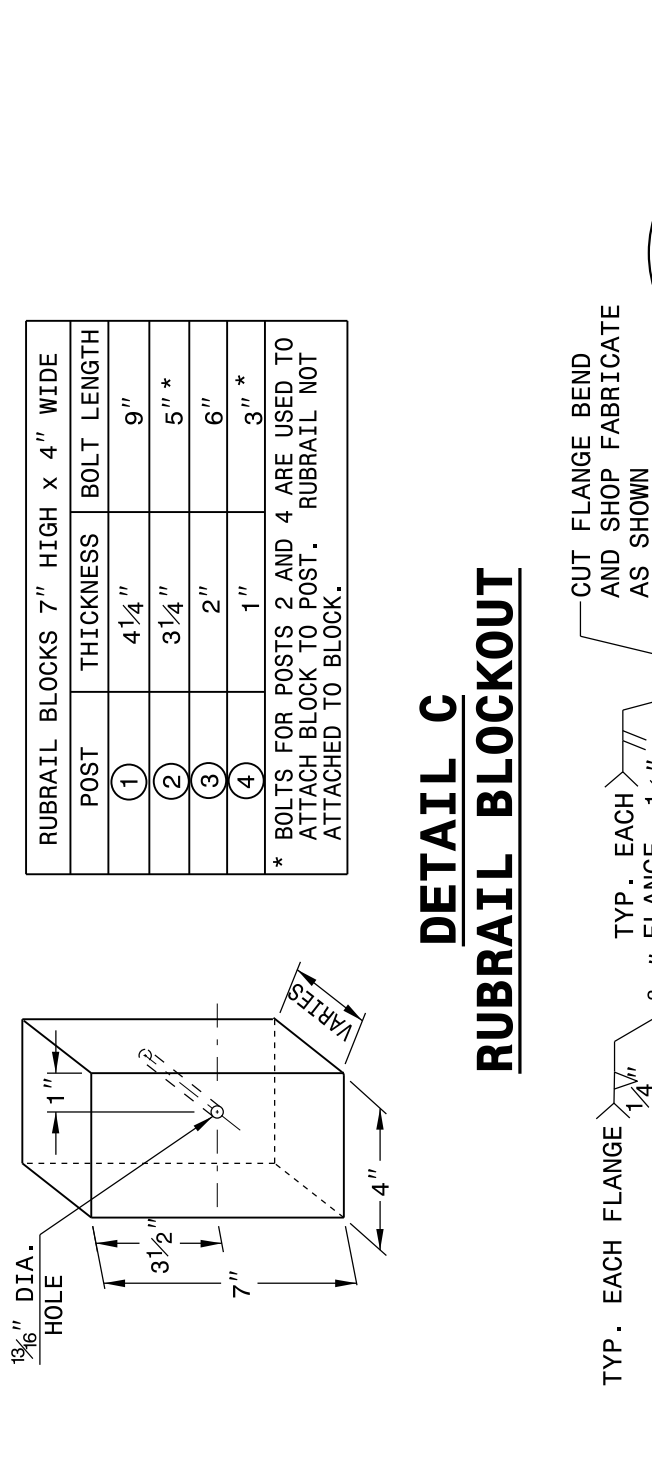
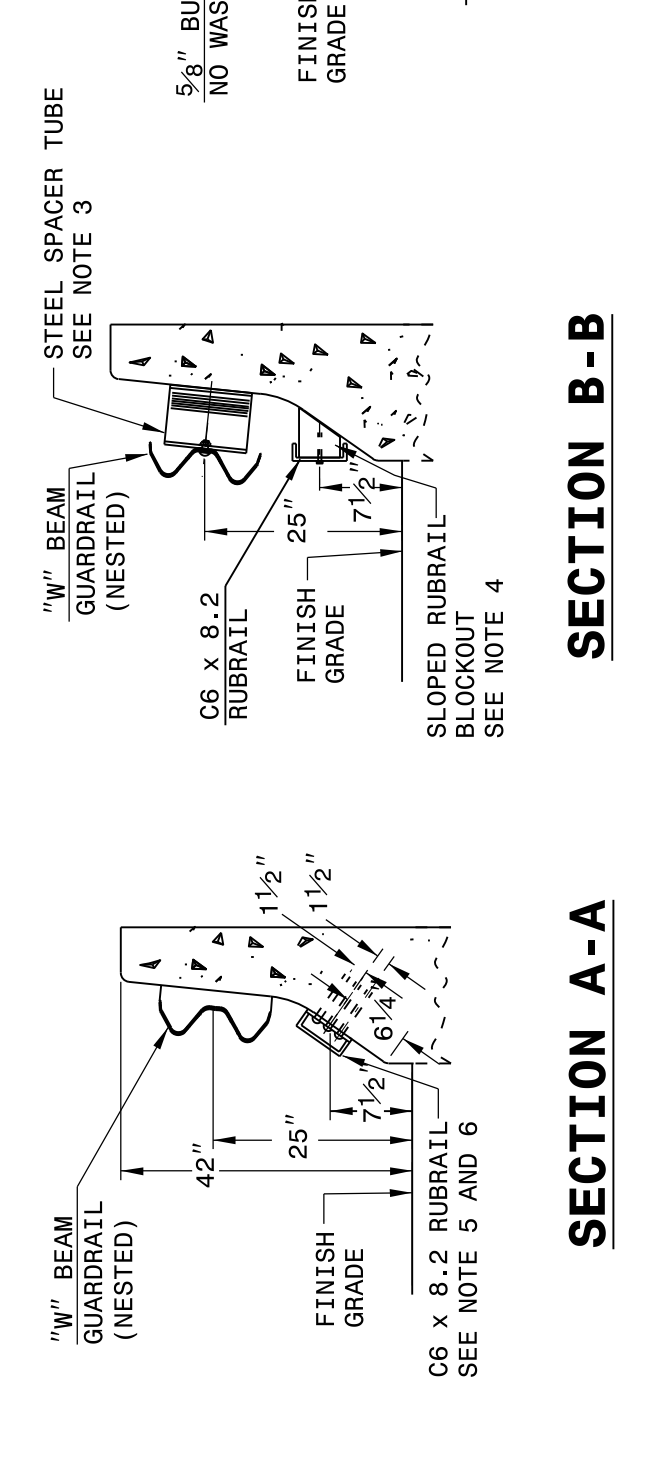

SECTION A-A
 W8 X 13 X 7'-6"
 SLOPED RUBRAIL BLOCKOUT

SECTION B-B
 C6 X 8.2
 RUBRAIL

SECTION C-C
 W8 X 13 X 7'-6"
 SLOPED RUBRAIL BLOCKOUT

STATE OF NORTH CAROLINA
 DEPT. OF TRANSPORTATION
 DIVISION OF HIGHWAYS
 RALEIGH, N.C.

ROADWAY DETAIL DRAWING FOR
STRUCTURE ANCHOR UNIT
 GUARDRAIL ANCHOR UNIT TYPE B-77
 FOR F-SHAPE BARRIER

SHEET 5 OF 7
862D03

CONTRACT STANDARDS AND DEVELOPMENT UNIT
 Office 919-707-6950 FAX 919-250-4119

SEE TITLE BLOCK

ORIGINAL BY: J HOWERTON DATE: 06-22-12
 MODIFIED BY: DATE:
 CHECKED BY: DATE:
 FILE SPEC.:

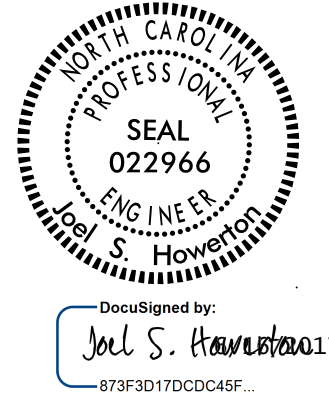

DOCUMENT NOT CONSIDERED FINAL UNLESS ALL SIGNATURES COMPLETED