

NOTES

THE CONCRETE IN THE SHADED AREA OF THE WING SHALL BE POURED AFTER THE BARRIER RAILS ARE CAST IF SLIP FORMING IS USED.

THE TOP SURFACE OF THE END BENT CAP AND WINGS, EXCEPT THE BEARING AREA AND THE AREA OUTSIDE THE EDGE OF SUPERSTRUCTURE, SHALL BE RAKED TO A DEPTH OF 1/4".

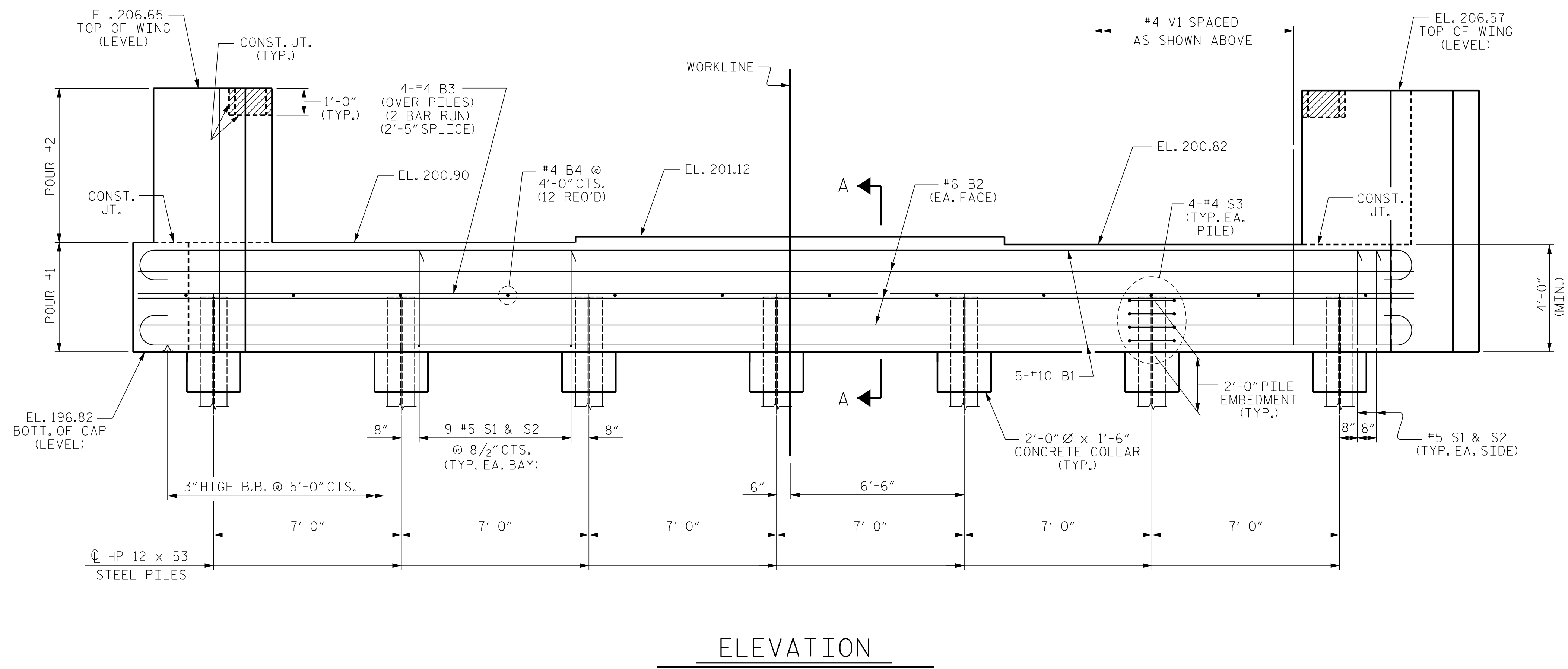
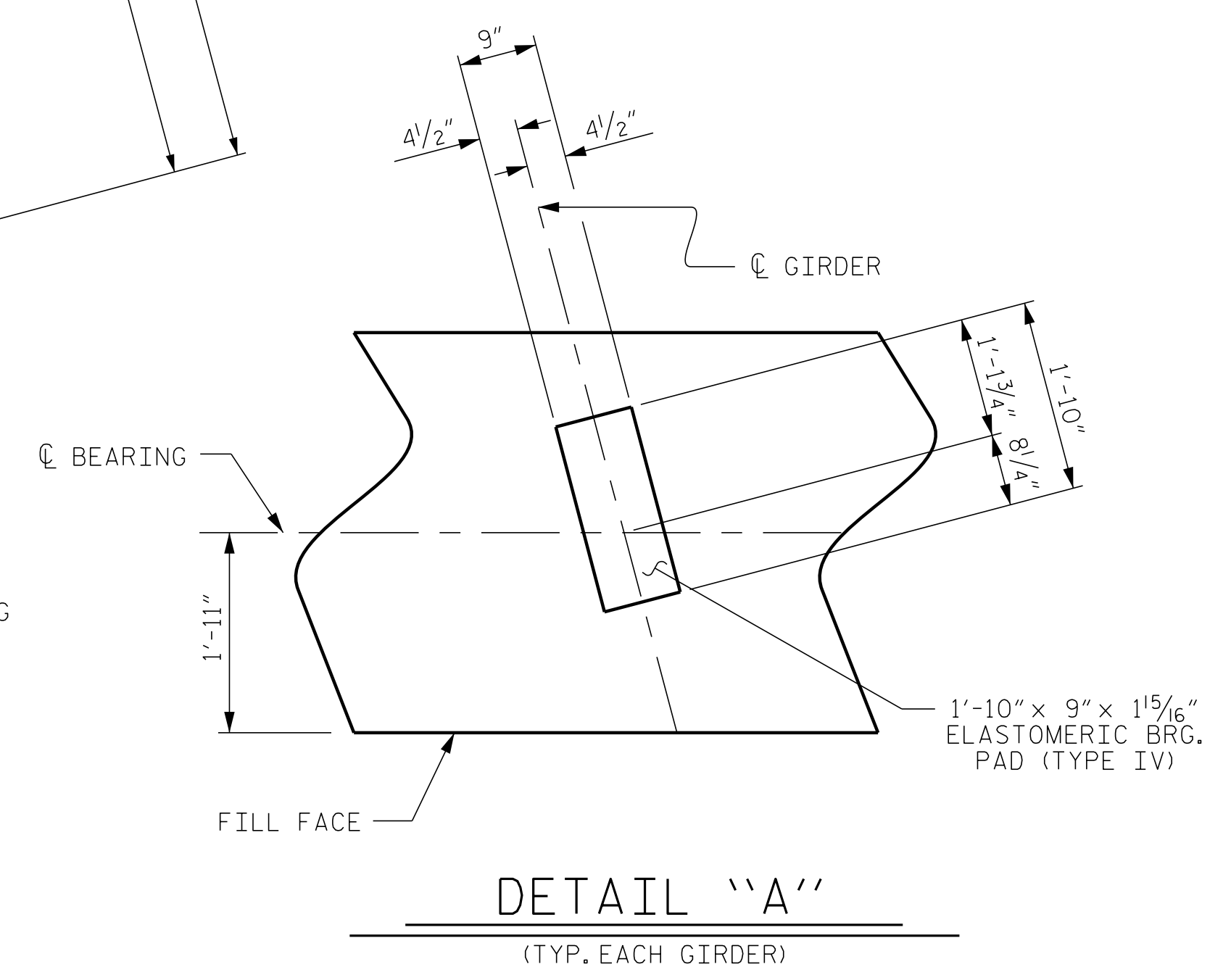

PROJECT NO. I-5786
JOHNSTON COUNTY
 STATION: 20+25.64 -Y4-
 SHEET 1 OF 3

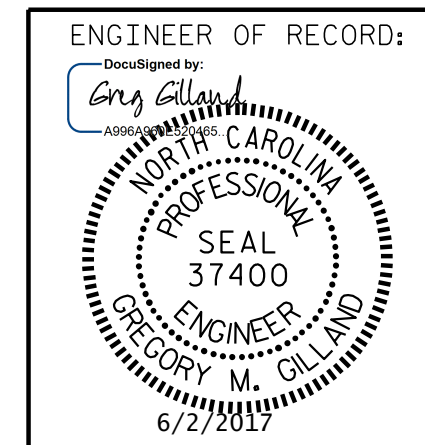

STATE OF NORTH CAROLINA
 DEPARTMENT OF TRANSPORTATION
 RALEIGH

SUBSTRUCTURE
 END BENT No. 1

REVISIONS						SHEET NO.
NO.	BY:	DATE:	NO.	BY:	DATE:	SHEET NO.
1			3			TOTAL SHEETS
2			4			31

DRAWN BY: D. HODGE DATE: 4/17
 CHECKED BY: B.C. HUNT DATE: 5/17

DOCUMENT NOT CONSIDERED FINAL
 UNLESS ALL SIGNATURES COMPLETED

1223 Jones Franklin Rd.
 Raleigh, N.C. 27606
 Bus: 919 851 8077
 Fax: 919 851 8107
 LICENSE NO. F-0377

P:\2017\I-5786\Structures\DOM\Bizzell\Grove_Y4_I-5786_Y4_EBT_WE I.dgn
 6/11/2017 2:07:31 PM