

PLAN OF WING - (W1)

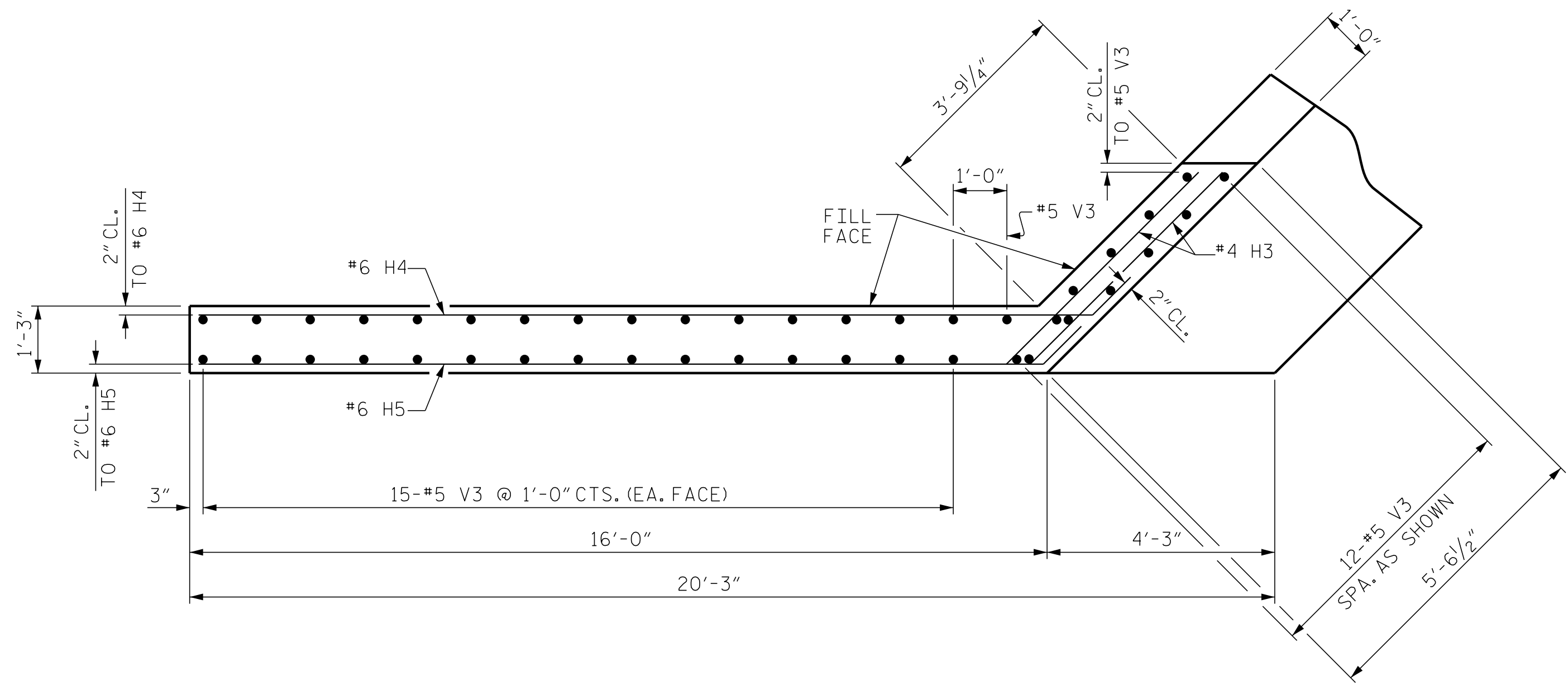

PLAN OF WING - (W2)

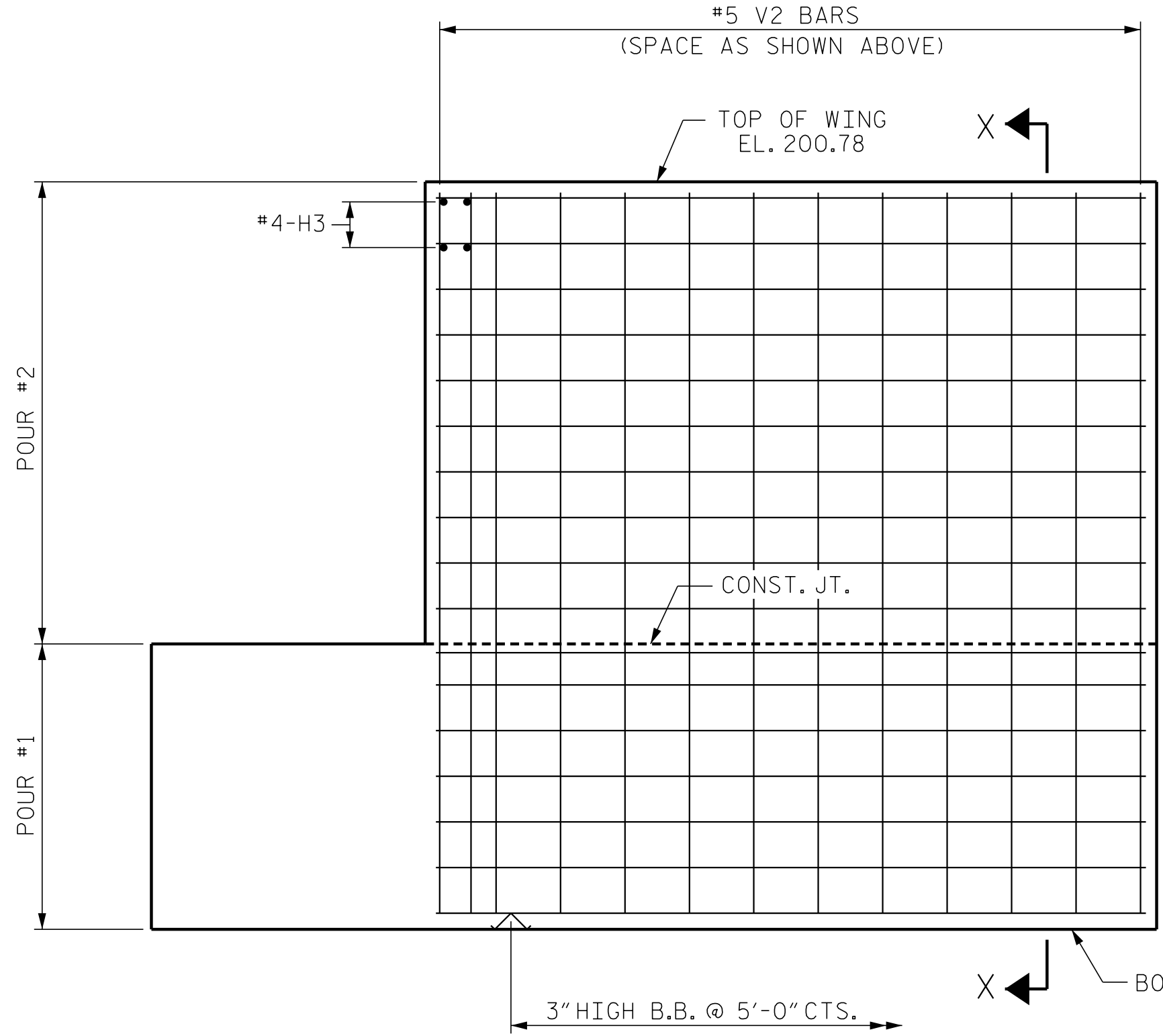

ELEVATION OF WING - (W1)

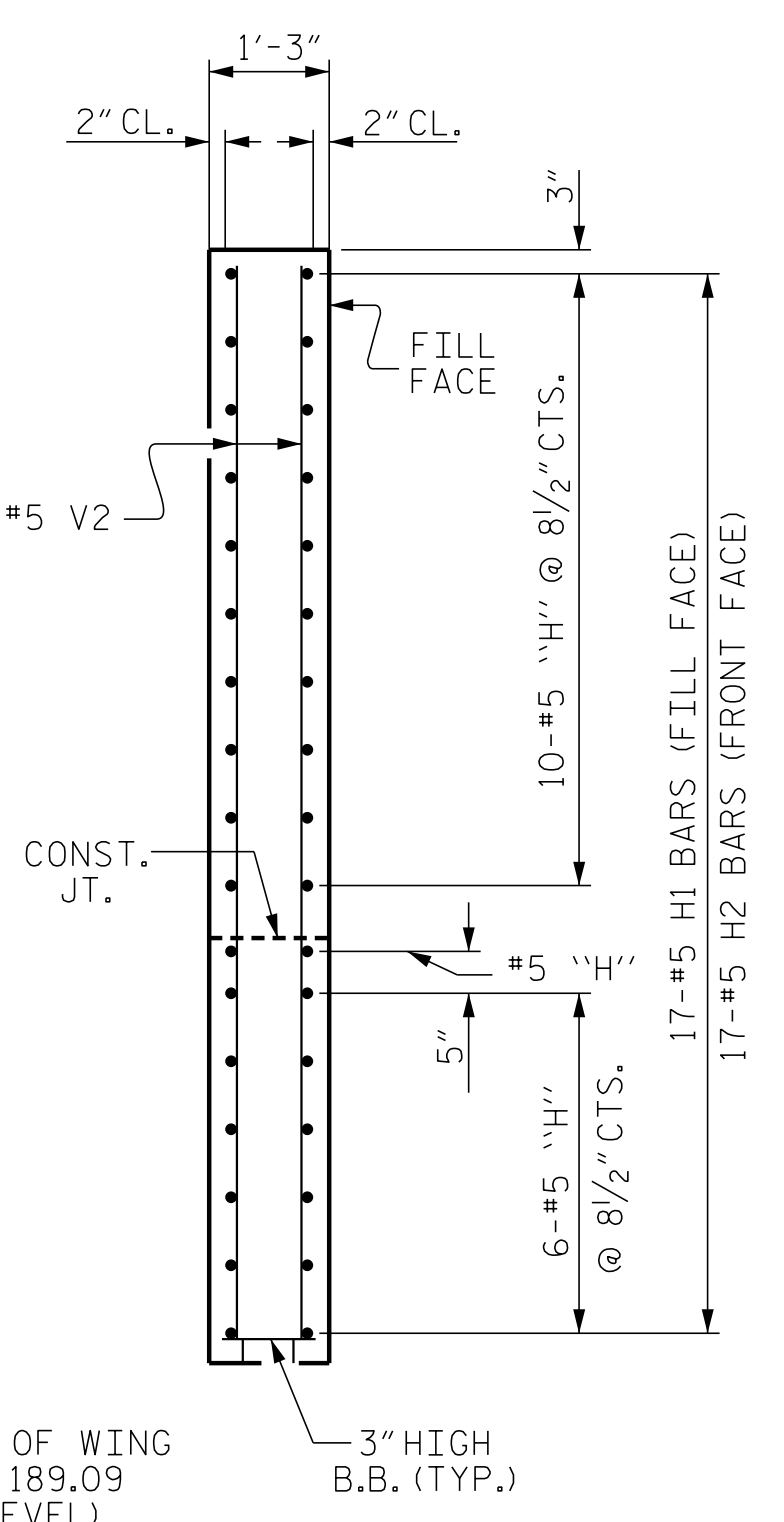

SECTION X-X

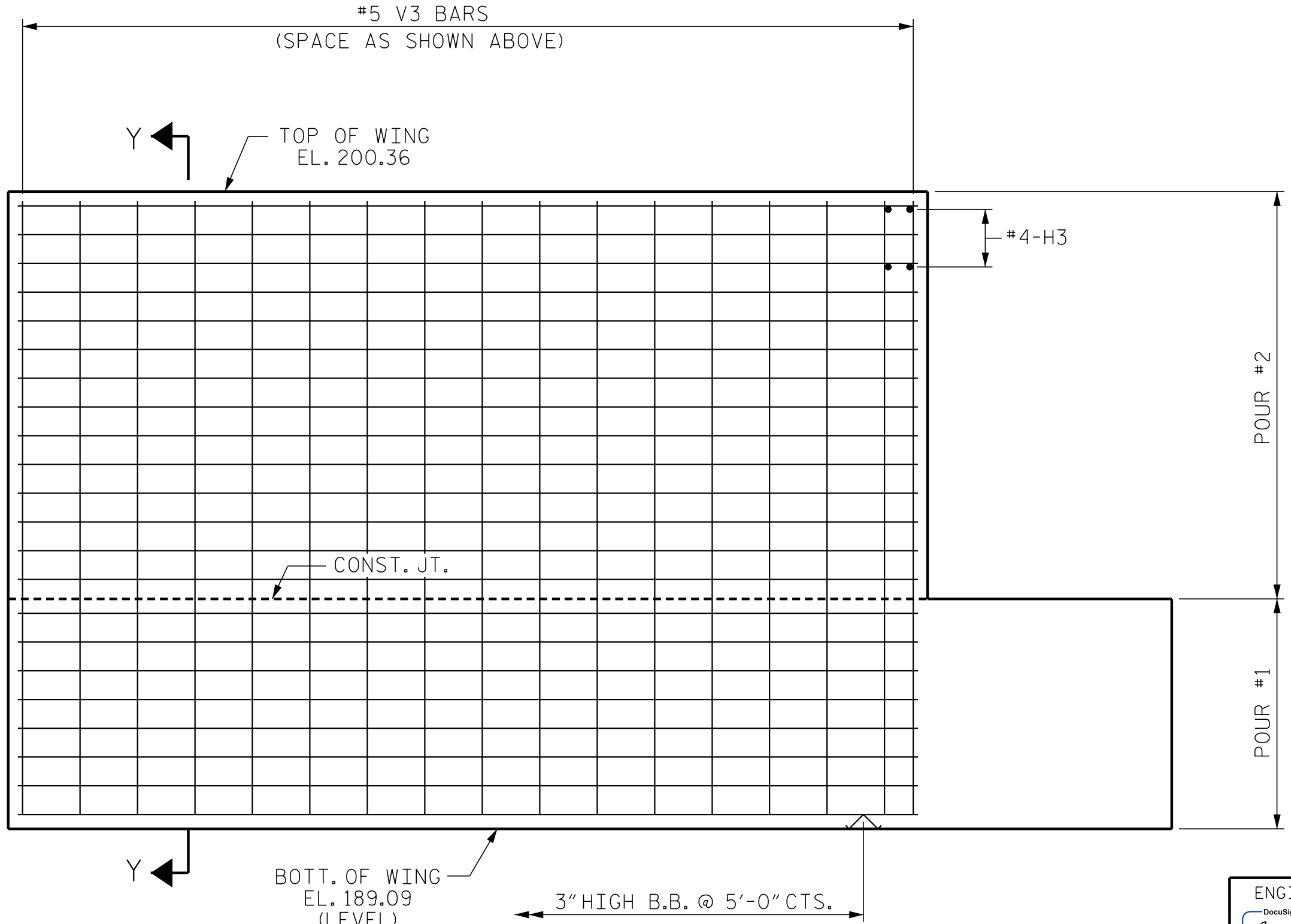

ELEVATION OF WING - (W2)

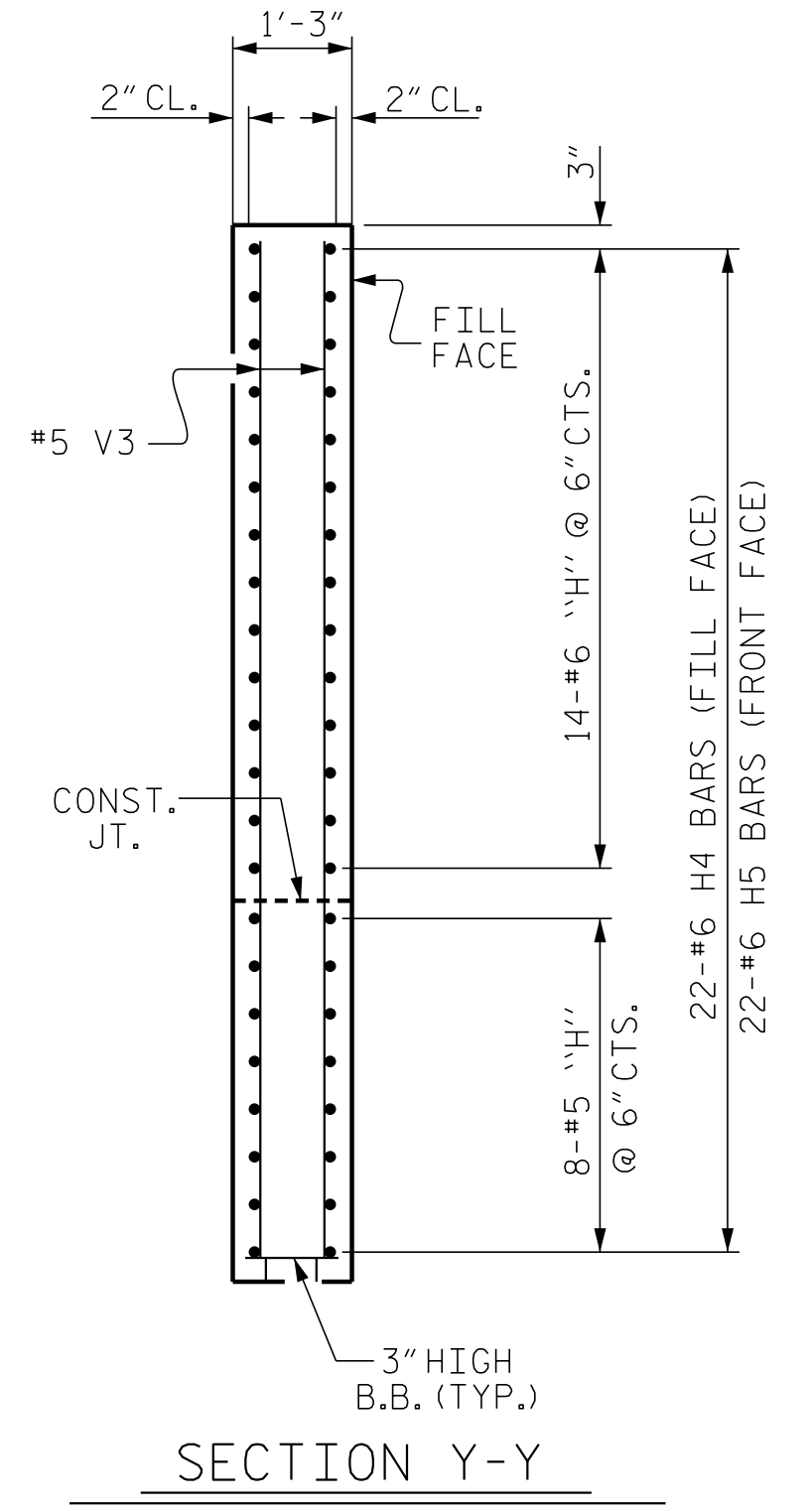

SECTION Y-Y

PROJECT NO. I-5786
 JOHNSTON COUNTY
 STATION: 17+77.11 -Y1-
 SHEET 2 OF 3

P:\2017\I-5786\Structures\DCM\LizzeMill\Y1\I-5786-Y1_EBT_WE I.dgn
 6/6/2017 9:03:19 AM

DRAWN BY: D. HODGE DATE: 5/17
 CHECKED BY: B.C. HUNT DATE: 5/17

DOCUMENT NOT CONSIDERED FINAL
 UNLESS ALL SIGNATURES COMPLETED

ENGINEER OF RECORD:
 Greg M. Ollman
 NORTH CAROLINA
 PROFESSIONAL
 SEAL
 37400
 ENGINEER
 GREGORY M. OLLMAN
 6/6/2017

ETHERILL
 ENGINEERING
 1223 Jones Franklin Rd.
 Raleigh, N.C. 27606
 Bus: 919 851 8077
 Fax: 919 851 8107
 LICENSE NO. F-0377

STATE OF NORTH CAROLINA DEPARTMENT OF TRANSPORTATION RALEIGH					
SUBSTRUCTURE END BENT No. 1					
REVISIONS					
NO.	BY:	DATE:	NO.	BY:	DATE:
1			3		
2			4		
SHEET NO. S01-22					TOTAL SHEETS 32