

NOTES:
 THE CONTRACTOR SHALL CUT THE EXISTING #5 "S1" REBARS EXTENDING INTO THE BARRIER FROM THE DECK AND THE LONGITUDINAL #5 REBAR WITHIN THE LIMIT OF THE PROPOSED RUBBER PLATE JOINT. ALL EXPOSED ENDS OF THESE BARS SHALL BE COATED WITH EPOXY PRIOR TO THE NEW JOINT MATERIAL INSTALLATION.

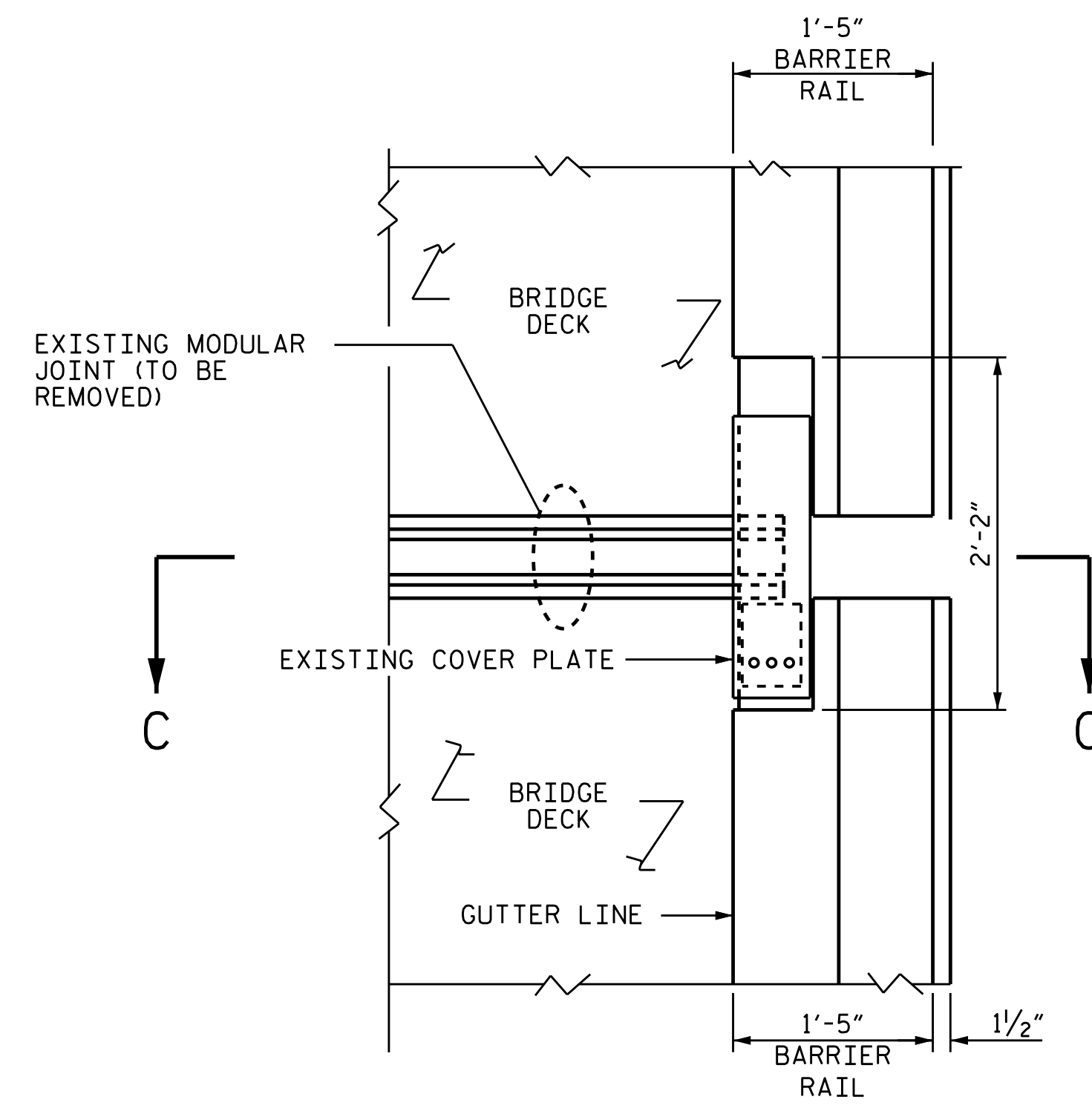

PLAN OF EXISTING MODULAR EXPANSION JOINT SEAL

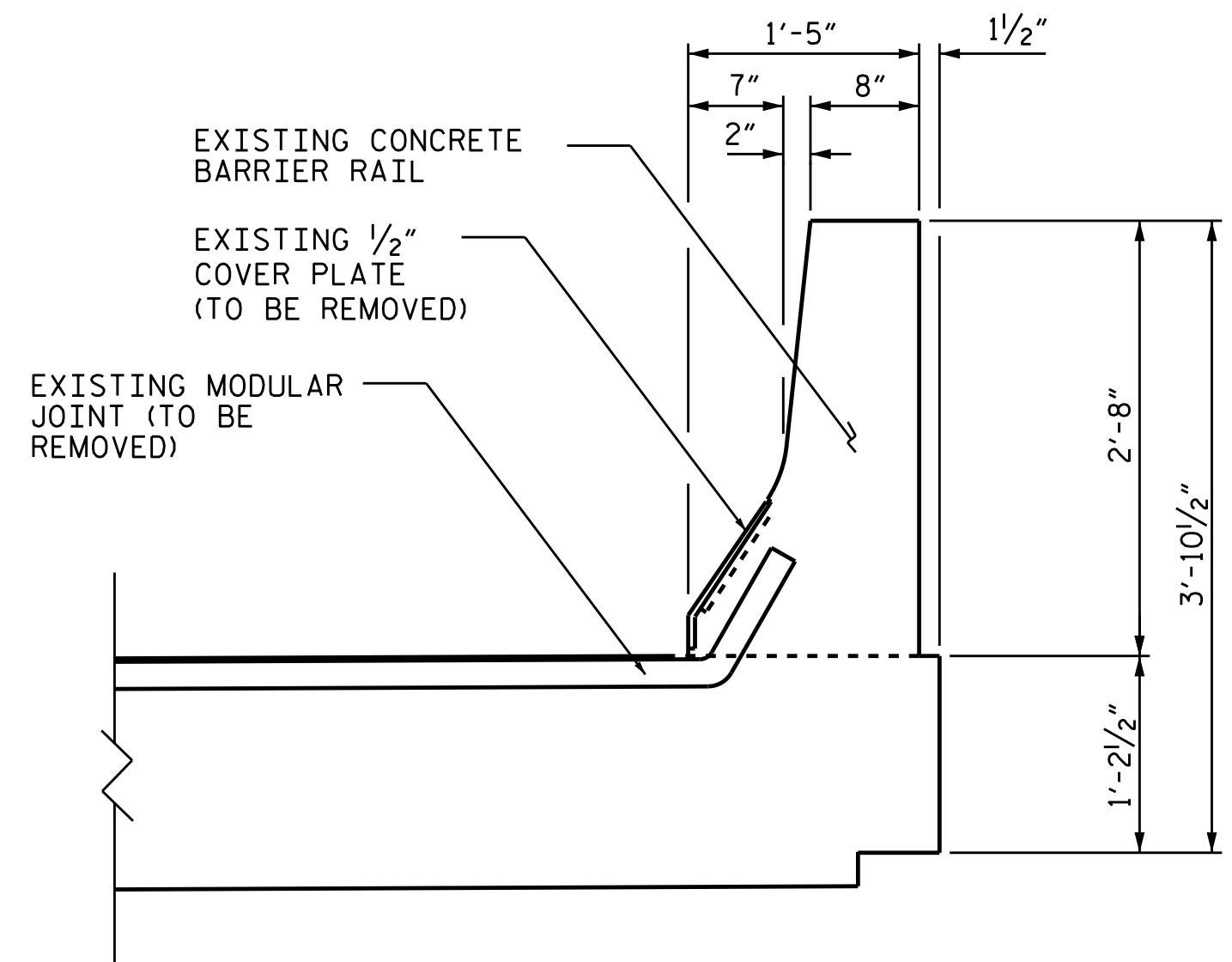

SECTION C-C

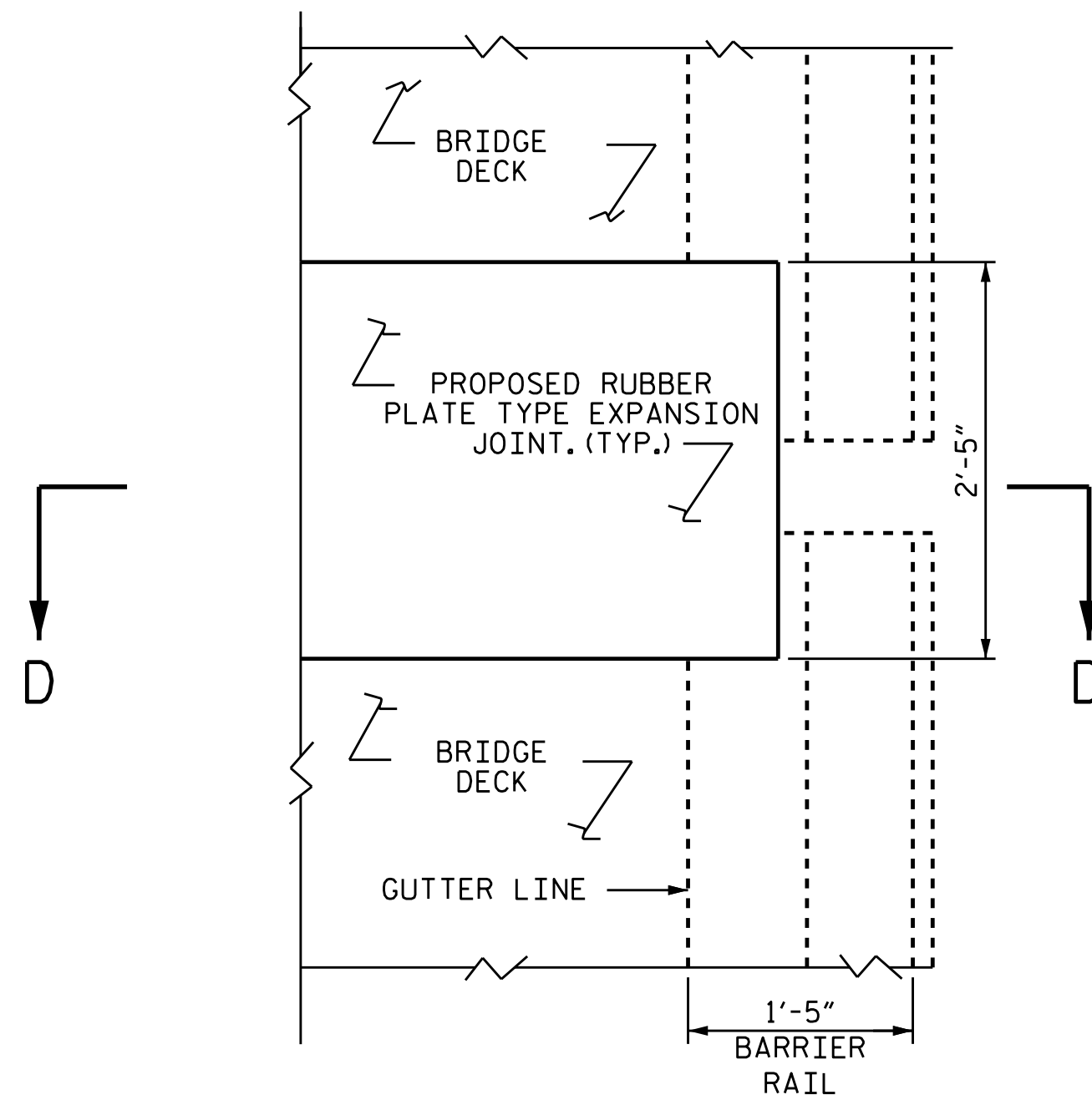

PLAN OF PROPOSED EXPANSION JOINT SEAL

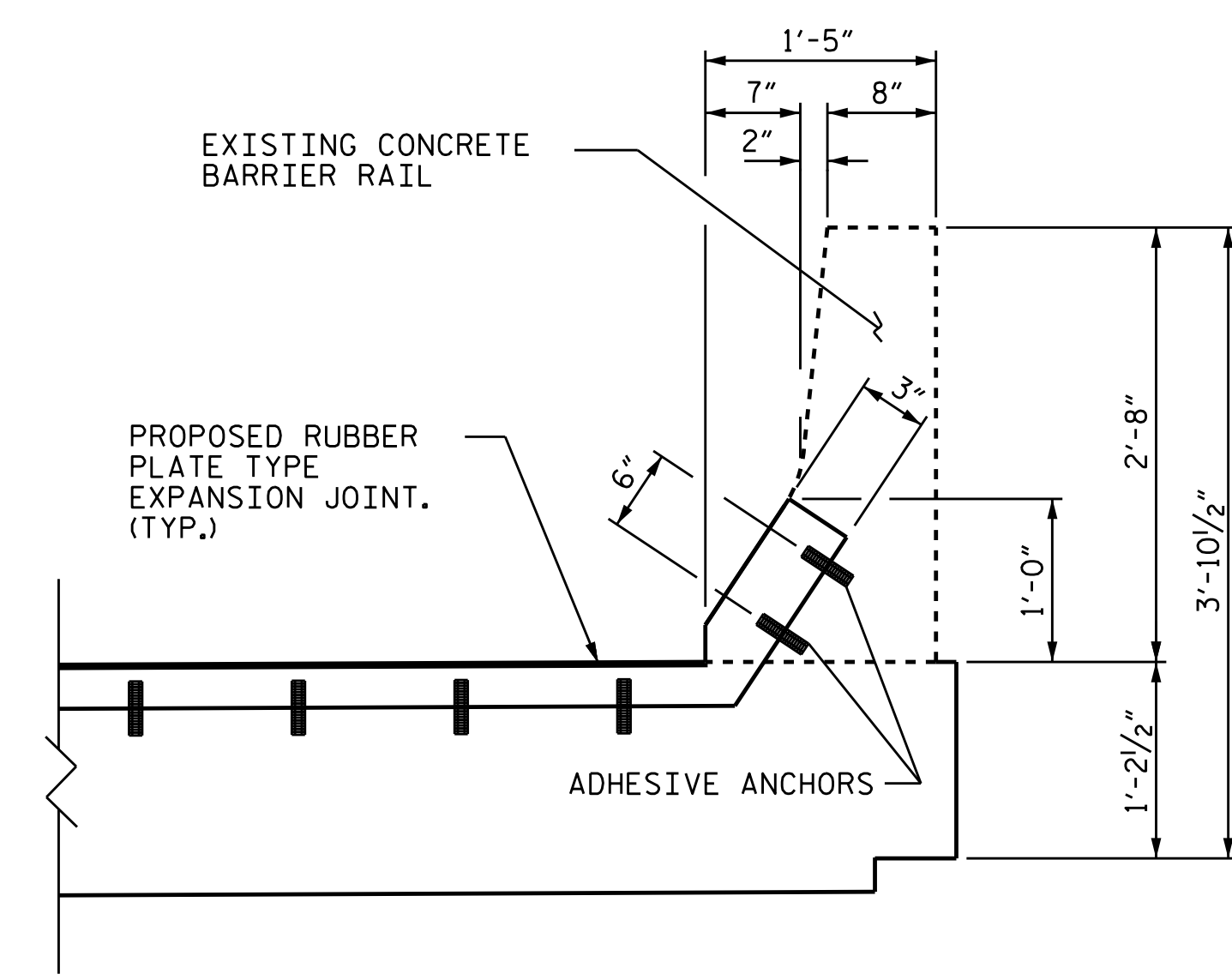

SECTION D-D
 (THE NEW RUBBER PLATE BRIDGE JOINT SHALL BE TURNED UP AND FLUSH WITH THE FACE OF THE BARRIER)

PROJECT NO. I-5839
HALIFAX COUNTY
 BRIDGE NO. 009 & 011

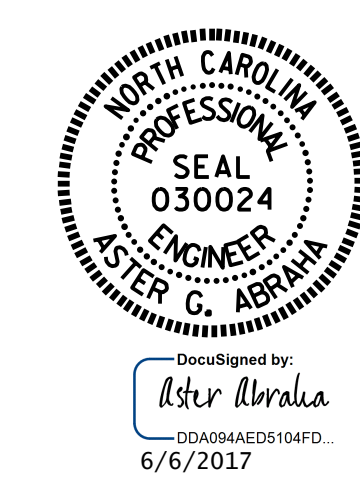

STATE OF NORTH CAROLINA
 DEPARTMENT OF TRANSPORTATION
 RALEIGH

**JOINT DETAIL
 AT
 THE BARRIER RAIL
 BENT 3**

REVISIONS						SHEET NO.
NO.	BY:	DATE:	NO.	BY:	DATE:	TOTAL SHEETS
1			3			S-42
2			4			42

DRAWN BY : M. K. BEARD DATE : 3/2/17
 CHECKED BY : W. C. SMITH DATE : 04/2017

DOCUMENT NOT CONSIDERED
 FINAL UNLESS ALL
 SIGNATURES COMPLETED

06-JUN-2017 08:44
 R:\S\Structures\Plans\Final DGN's\408_081_1589_SMU_BRB3_650011_S42.dgn
 jdnaw