

**SCOPE OF WORK**

- MODULAR JOINT REPLACEMENT
- CONCRETE BRIDGE DECK CRACK SEALING
- SILANE BARRIER RAILS TREATMENT
- CONCRETE FOR DECK REPAIR

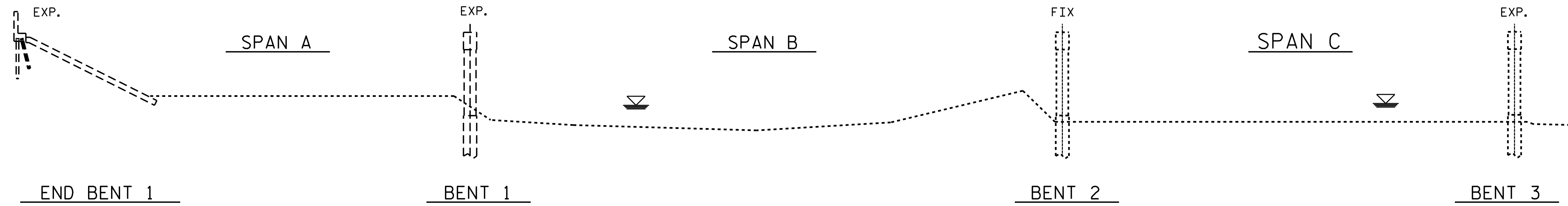

**ELEVATION**

(SECTION ALONG C OF ROADWAY)

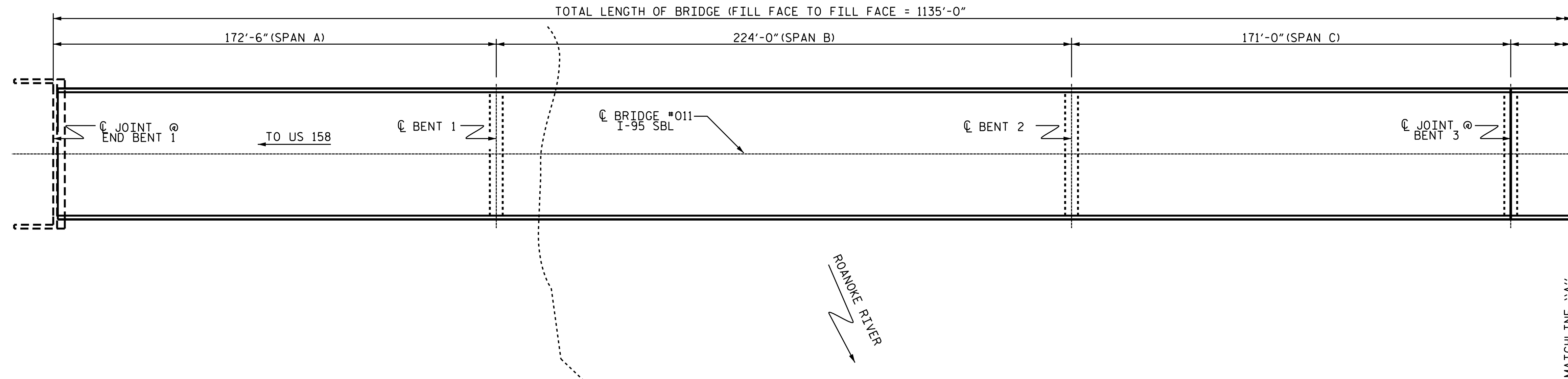

**PLAN**

(COLUMNS AND FOOTINGS NOT SHOWN IN PLAN VIEW FOR CLARITY)

I hereby certify that this structure was rehabilitated according to these plans or as noted therein.

Resident Engineer \_\_\_\_\_ Date \_\_\_\_\_

PROJECT NO. I-5839  
 NORTHAMPTON COUNTY  
 BRIDGE NO. 009 & 011

SHEET 1 OF 2

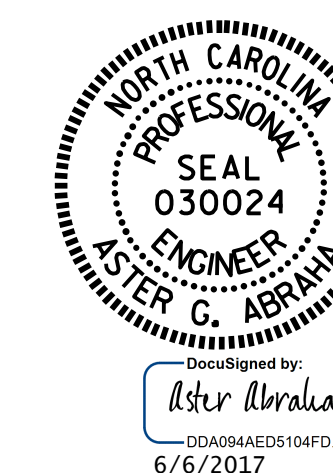

STATE OF NORTH CAROLINA  
 DEPARTMENT OF TRANSPORTATION  
 RALEIGH  
**GENERAL DRAWING**  
 BRIDGES OVER ROANOKE RIVER ON I-95 BETWEEN US 158 AND NC 46

DRAWN BY : S. B. WILLIAMS / S. T. SANDOR DATE : 03/2017  
 CHECKED BY : W. C. SMITH DATE : 03/2017

DOCUMENT NOT CONSIDERED FINAL UNLESS ALL SIGNATURES COMPLETED

REVISIONS						SHEET NO.
NO.	BY:	DATE:	NO.	BY:	DATE:	TOTAL SHEETS
1			3			S-30
2			4			42