8/17/99

PROJECT REFERENCE NO.	SHEET NO.
I-5839	05
R/W SHEET NO.	
ROADWAY DESIGN ENGINEER	HYDRAULICS ENGINEER

5/26/2017

NORTH CAROLINA PROFESSIONAL SEAL 40257 ENGINEER

DocuSigned by: W. Matthew Wade

1EB20097EAAEA27...

DOCUMENT NOT CONSIDERED FINAL UNLESS ALL SIGNATURES COMPLETED

I-95 WIDENING

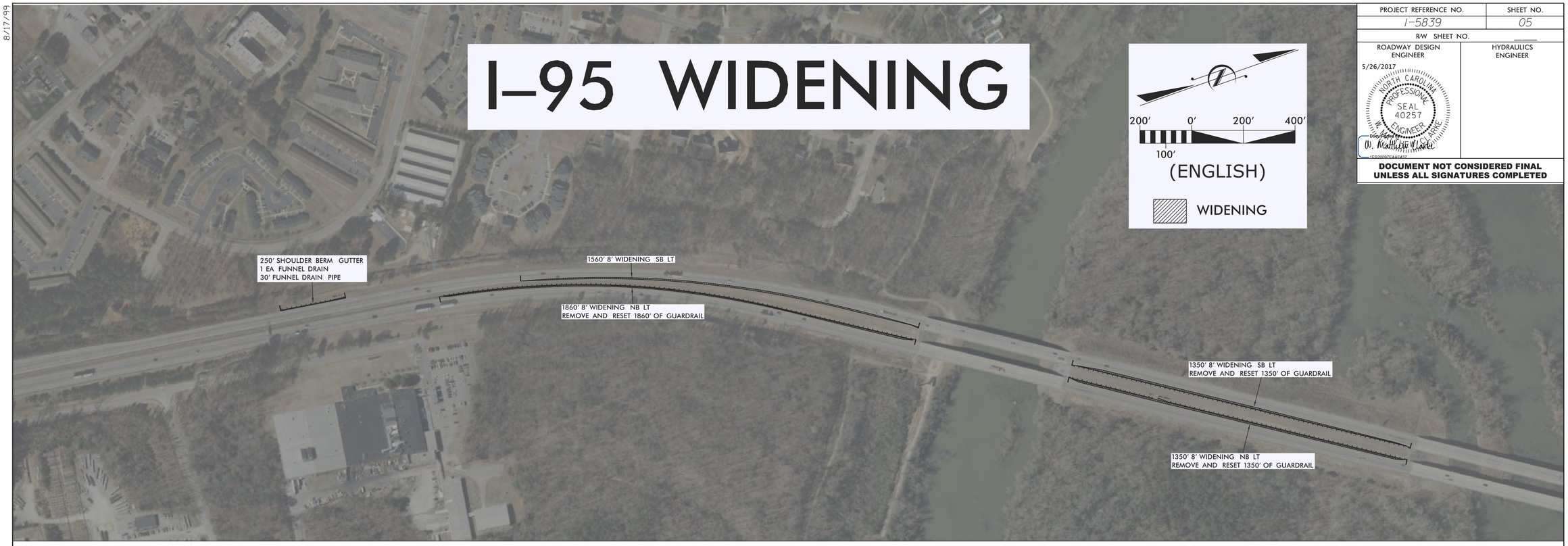

$$$