

HALF SECTION - INTEGRAL END BENT DIAPHRAGM
TYPICAL SECTION
HALF SECTION - BENT DIAPHRAGM

NOTE *
THESE BARS ARE TO MATCH #4 "V" BARS IN END BENT

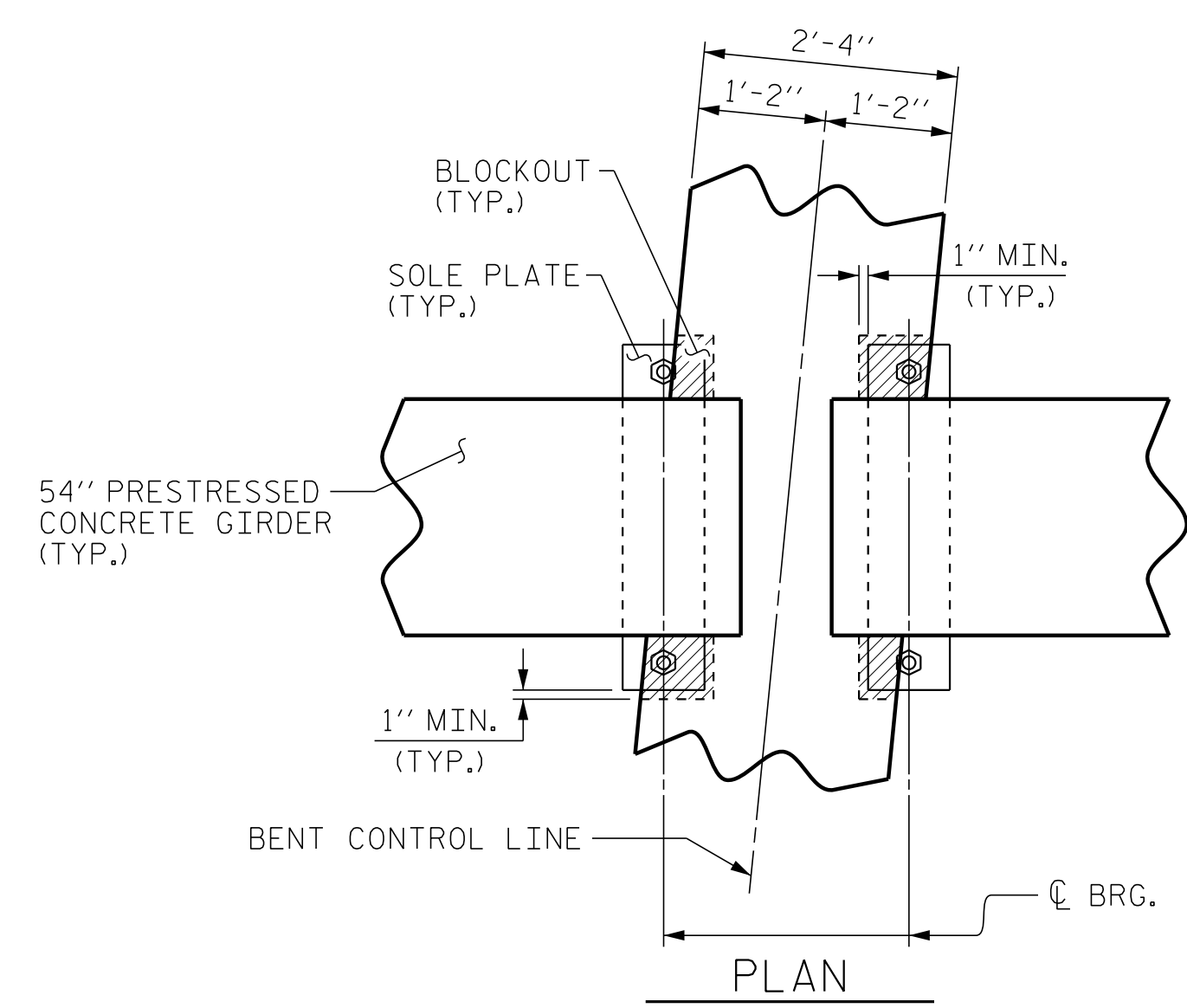

BENT DIAPHRAGM BLOCK-OUT DETAIL

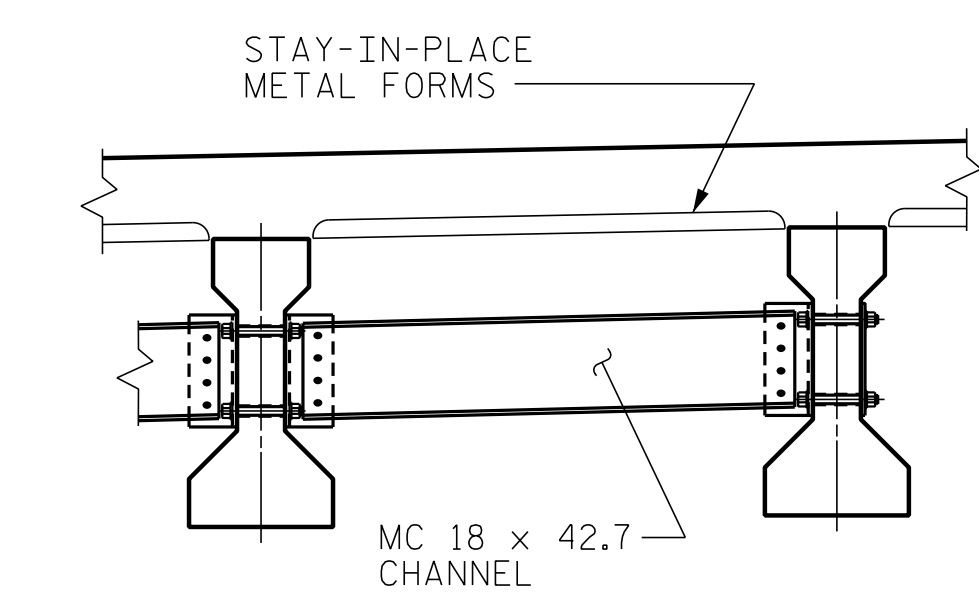
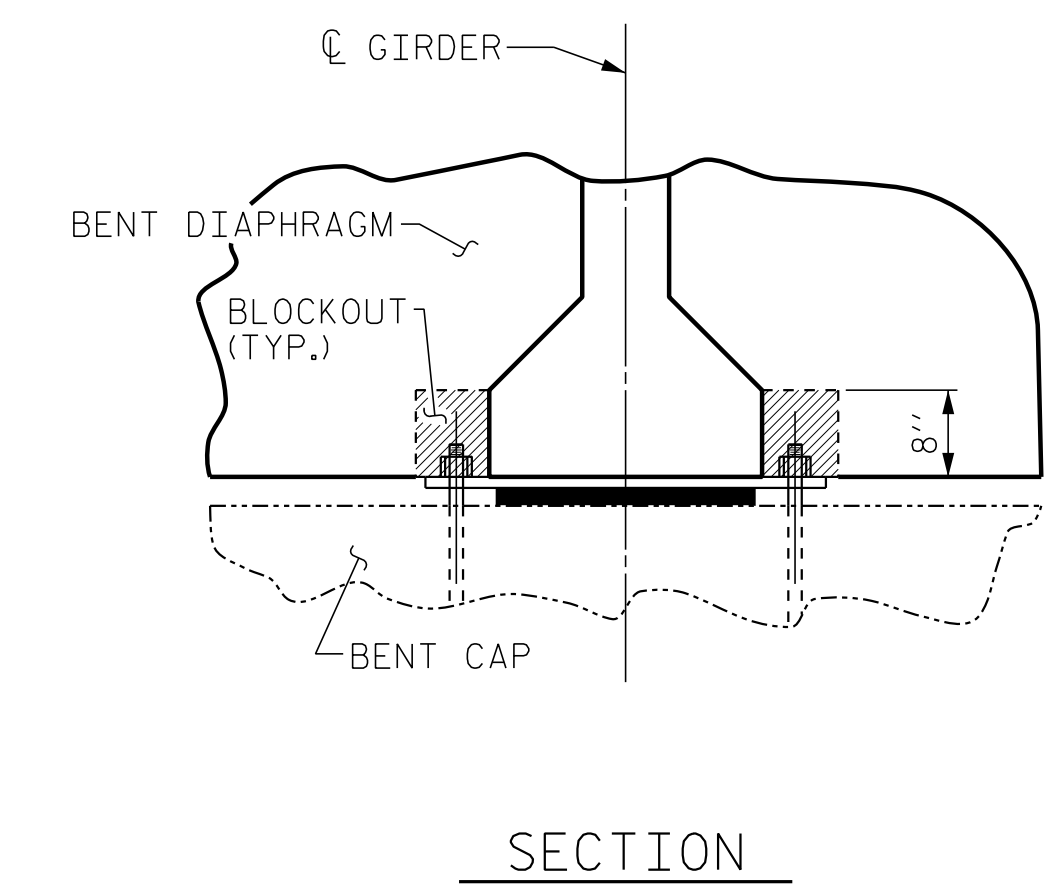

TYPICAL INTERMEDIATE DIAPHRAGM

SEE "INTERMEDIATE STEEL DIAPHRAGMS FOR TYPE IV PRESTRESSED CONCRETE GIRDERS" SHEET FOR DETAILS

PROJECT NO. U-5796
WAYNE COUNTY
STATION: 27+41.30 -Y8-
SHEET 1 OF 2

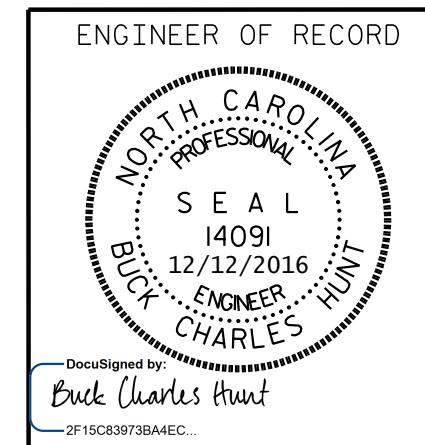

STATE OF NORTH CAROLINA DEPARTMENT OF TRANSPORTATION RALEIGH					
SUPERSTRUCTURE TYPICAL SECTION					
REVISIONS					
NO.	BY:	DATE:	NO.	BY:	DATE:
1			3		
2			4		
SHEET NO. S01-5					TOTAL SHEETS 34

P:\2015\U-5796\Structures\GDMU5796_TS_WE I.dgn
 12/7/2016 10:09:29 AM

DRAWN BY: G.M. GILLAND DATE: 11-15
CHECKED BY: D. HODGE DATE: 1-16

DOCUMENT NOT CONSIDERED FINAL
UNLESS ALL SIGNATURES COMPLETED

1223 Jones Franklin Rd.
Raleigh, N.C. 27606
Bus: 919 851 8077
Fax: 919 851 8107
LICENSE NO. F-0377