

BM #2: 45.00' LT. OF STA. 37+28.58 -Y8-, ELEV. = 172.89

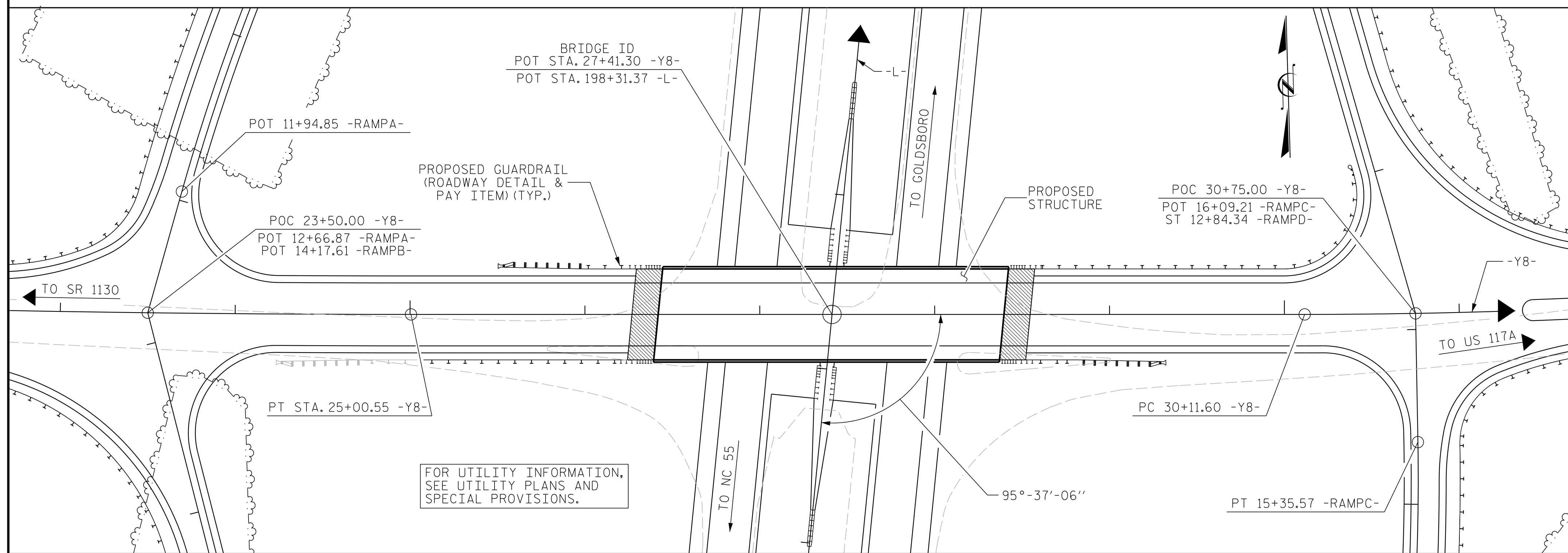

LOCATION SKETCH

NOTES :

- ASSUMED LIVE LOAD = HL-93 OR ALTERNATE LOADING.
- THIS BRIDGE HAS BEEN DESIGNED IN ACCORDANCE WITH THE AASHTO LRFD BRIDGE DESIGN SPECIFICATIONS.
- THIS BRIDGE IS LOCATED IN SEISMIC ZONE 1.
- FOR OTHER DESIGN DATA AND GENERAL NOTES, SEE SHEET SN.
- FOR SUBMITTAL OF WORKING DRAWINGS, SEE SPECIAL PROVISIONS.
- FOR FALSEWORK AND FORMWORK, SEE SPECIAL PROVISIONS.
- FOR CRANE SAFETY, SEE SPECIAL PROVISIONS.
- FOR GROUT FOR STRUCTURES, SEE SPECIAL PROVISIONS.
- PRESTRESSED CONCRETE DECK PANELS MAY BE USED IN LIEU OF METAL STAY-IN-PLACE FORMS IN ACCORDANCE WITH ARTICLE 420-3 OF THE STANDARD SPECIFICATIONS.
- REMOVABLE FORMS MAY BE USED IN LIEU OF METAL STAY-IN-PLACE FORMS IN ACCORDANCE WITH ARTICLE 420-3 OF THE STANDARD SPECIFICATIONS.
- NEEDLE BEAMS WILL NOT BE ALLOWED UNLESS OTHERWISE CALLED FOR ON THE PLANS OR APPROVED BY THE ENGINEER.
- FOR PLACING LOAD ON STRUCTURE MEMBERS, SEE SPECIAL PROVISIONS.
- FOR MAINTENANCE AND PROTECTION OF TRAFFIC BENEATH PROPOSED STRUCTURE, SEE SPECIAL PROVISIONS.
- FOR EROSION CONTROL MEASURES, SEE EROSION CONTROL PLANS.

TOTAL BILL OF MATERIAL

	FOUNDATION EXCAVATION FOR BENT	PDA TESTING	REINFORCED CONCRETE DECK SLAB	GROOVING BRIDGE FLOORS	CLASS A CONCRETE	BRIDGE APPROACH SLABS	REINFORCING STEEL	SPIRAL COLUMN REINFORCING STEEL	54" PRESTRESSED CONCRETE GIRDERS		PILE DRIVING EQUIPMENT SETUP FOR HP 12 X 53 STEEL PILES		PILE DRIVING EQUIPMENT SETUP FOR HP 14 X 73 STEEL PILES		HP 12 x 53 STEEL PILES		HP 14 x 73 STEEL PILES		PILE REDRIVES	TWO BAR METAL RAIL	1'-2" x 2'-6" CONCRETE PARAPET	4" SLOPE PROTECTION	ELASTOMERIC BEARINGS
	LUMP SUM	EACH	SQ.FT.	SQ.FT.	CU.YDS.	LUMP SUM	LBS.	LBS.	No.	LIN.FT.	EA.	EA.	NO.	LIN.FT.	NO.	LIN.FT.	EA.	LIN.FT.	LIN.FT.	EA.	SO. YDS.	LUMP SUM	
SUPERSTRUCTURE			11,135	11,318					12	1,206.38										389.42	404.65		
END BENT 1					42.6		5,243				10		10	850			10					470	
BENT 1					68.4		10,566	1,157				18			18	1,260	18						
END BENT 2					42.6		5,243				10		10	900			10					450	
TOTAL	LUMP SUM	3	11,135	11,318	153.6	LUMP SUM	21,052	1,157	12	1,206.38	20	18	20	1,750	18	1,260	38	389.42	404.65	920	LUMP SUM		

PROJECT NO. U-5796
WAYNE COUNTY
 STATION: 27+41.30 -Y8-

SHEET 3 OF 3

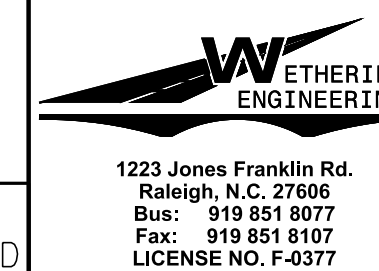
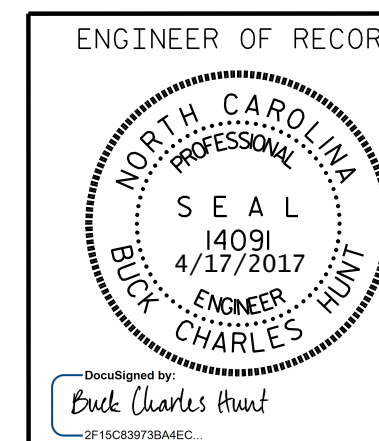

STATE OF NORTH CAROLINA
 DEPARTMENT OF TRANSPORTATION
 RALEIGH

GENERAL DRAWING
 BRIDGE ON SR 1120
 OVER US 117 BETWEEN
 SR 1130 & US 117A

REVISIONS

NO.	BY:	DATE:	NO.	BY:	DATE:
1			3		
2			4		

SHEET NO.
 S01-3
 TOTAL SHEETS
 34

DOCUMENT NOT CONSIDERED FINAL
 UNLESS ALL SIGNATURES COMPLETED

DRAWN BY : G.M. GILLAND DATE : 6/16
 CHECKED BY : B.C. HUNT DATE : 6/16

P:\2015\U-5796\Structures\DGN\U5796_GD_WE I.dgn
 4/17/2017 9:51:43 AM