

SECTION ALONG CONTROL LINE LEFT LANE
SECTIONS AT END BENTS TAKEN AT RIGHT ANGLES

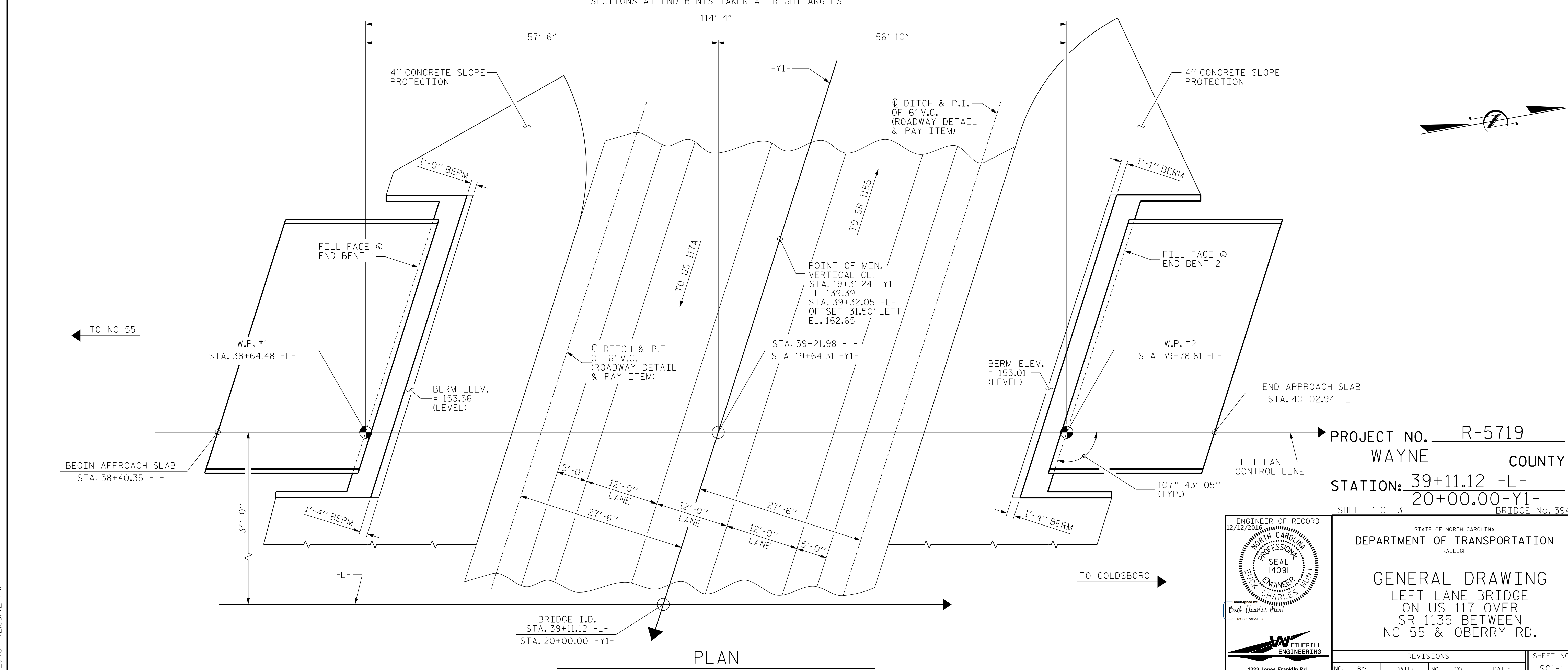

PLAN

(PILES NOT SHOWN IN PLAN VIEW)

PROJECT NO. R-5719
WAYNE COUNTY
STATION: 39+11.12 -L-
20+00.00-Y1-
SHEET 1 OF 3 BRIDGE No. 394

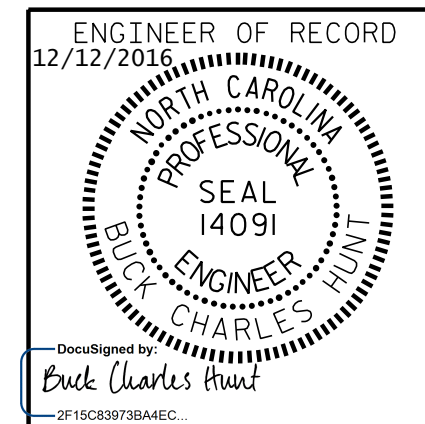

1223 Jones Franklin Rd.
Raleigh, N.C. 27606
Bus: 919 851 8077
Fax: 919 851 8107
LICENSE NO. F-0377

STATE OF NORTH CAROLINA
DEPARTMENT OF TRANSPORTATION
RALEIGH
GENERAL DRAWING
LEFT LANE BRIDGE
ON US 117 OVER
SR 1135 BETWEEN
NC 55 & OBERRY RD.

REVISIONS						SHEET NO.
NO.	BY:	DATE:	NO.	BY:	DATE:	SHEET NO.
1			3			TOTAL SHEETS
2			4			26

DRAWN BY: GMG/DAH DATE: 5/16
CHECKED BY: BCH DATE: 5/16

DOCUMENT NOT CONSIDERED FINAL
UNLESS ALL SIGNATURES COMPLETED

P:\2015\A-5719\Structures\DWG\Left Lane\A-5719-LT-LD-WE.Ldgn
12/16/2016 12:39:12 PM