

PROJECT REFERENCE NO.		SHEET NO.	
W-5313		EC-57/CONST.26	
RW SHEET NO.			
ROADWAY DESIGN ENGINEER		HYDRAULICS ENGINEER	

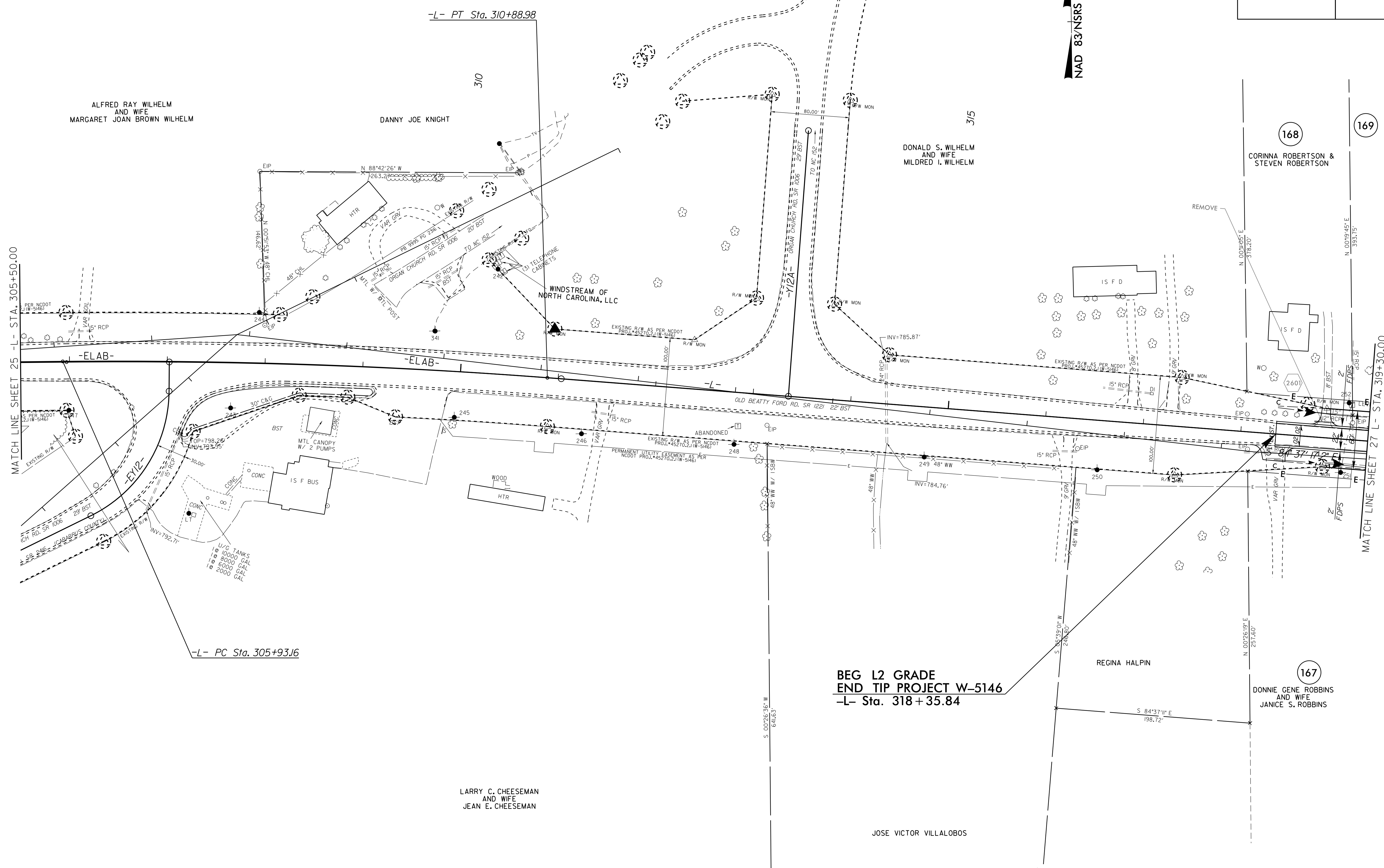

ALFRED RAY WILHELM
AND WIFE
MARGARET JOAN BROWN WILHELM

DANNY JOE KNIGHT

DONALD S. WILHELM
AND WIFE
MILDRED I. WILHELM

DONALD S. WILHELM
AND WIFE
MILDRED I. WILHELM

168
CORINNA ROBERTSON &
STEVEN ROBERTSON

169

WINDSTREAM OF
NORTH CAROLINA, LLC

-L- PC Sta. 305+93.16

-L- PT Sta. 310+88.98

BEG L2 GRADE
END TIP PROJECT W-5146
-L- Sta. 318 + 35.84

LARRY C. CHEESEMAN
AND WIFE
JEAN E. CHEESEMAN

JOSE VICTOR VILLALOBOS

167
DONNIE GENE ROBBINS
AND WIFE
JANICE S. ROBBINS

02-MAY-2016 12:09
 C:\Users\jgibson\Documents\W-5313-EC-psh-sh25.dgn
 jgibson