

PROJECT REFERENCE NO.	SHEET NO.
W-5313	EC-53/CONST.22
RW SHEET NO.	
ROADWAY DESIGN ENGINEER	HYDRAULICS ENGINEER

S 86°37'18" E
80.35'

NAD 83/NRS 2007

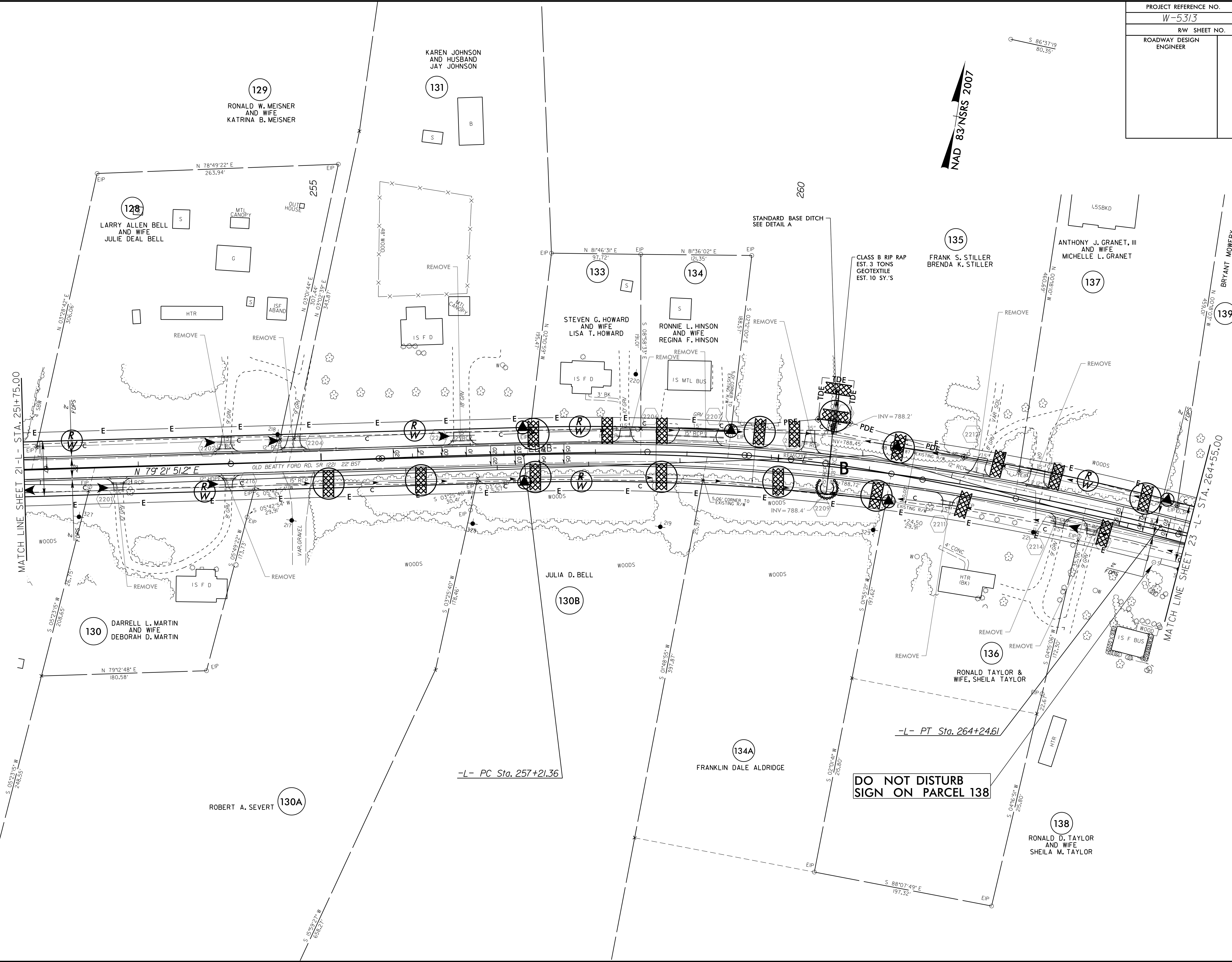

MATCH LINE SHEET 21 - L - STA. 251+75.00

MATCH LINE SHEET 23 - L - STA. 264+55.00

N 78°49'22" E
263.94'

N 03°28'42" E
306.06'

N 79°21'51.2" E

N 79°12'48" E
180.58'

S 05°23'15" W
248.55'

N 03°10'44" E
301.44'

N 03°02'39" E
343.87'

S 03°25'40" W
30.41'

S 01°48'55" W
397.48'

S 45°59'27" W
688.27'

KAREN JOHNSON AND HUSBAND JAY JOHNSON
131

129
RONALD W. MEISNER AND WIFE
KATRINA B. MEISNER

128
LARRY ALLEN BELL AND WIFE
JULIE DEAL BELL

130
DARRELL L. MARTIN AND WIFE
DEBORAH D. MARTIN

130A
ROBERT A. SEVERT

130B
JULIA D. BELL

133
STEVEN G. HOWARD AND WIFE
LISA T. HOWARD

134
RONNIE L. HINSON AND WIFE
REGINA F. HINSON

134A
FRANKLIN DALE ALDRIDGE

135
FRANK S. STILLER
BRENDA K. STILLER

136
RONALD TAYLOR & WIFE,
SHEILA TAYLOR

138
RONALD D. TAYLOR AND WIFE
SHEILA M. TAYLOR

137
ANTHONY J. GRANET, III AND WIFE
MICHELLE L. GRANET

139
BRYANT MOWERY

-L- PC Sta. 257+21.36

-L- PT Sta. 264+24.61

DO NOT DISTURB
SIGN ON PARCEL 138

STANDARD BASE DITCH
SEE DETAIL A

CLASS B RIP RAP
EST. 3 TONS
GEOTEXTILE
EST. 10 SY.'S

23-APR-2016 16:13
C:\Users\mcm...
W-5313-EC-psht-sh22.dgn