

PROJECT REFERENCE NO.	SHEET NO.
W-5313	EC-30/CONST.30
RW SHEET NO.	
ROADWAY DESIGN ENGINEER	HYDRAULICS ENGINEER

CLEARING AND GRUBBING
EROSION CONTROL FOR
CONSTRUCTION SHEET 30

37 x 12 x 3
1.5 inch Skimmer
with 0.5 inch
Orifice Diameter
4 ft. weir
ID 30.1B

45 x 12 x 3
ID 31.1B

NOTE:
PLACE TEMPORARY ROCK SEDIMENT DAMS TYPE - B
AND TEMPORARY ROCK SILT CHECKS TYPE - A AT
DRAINAGE OUTLETS.

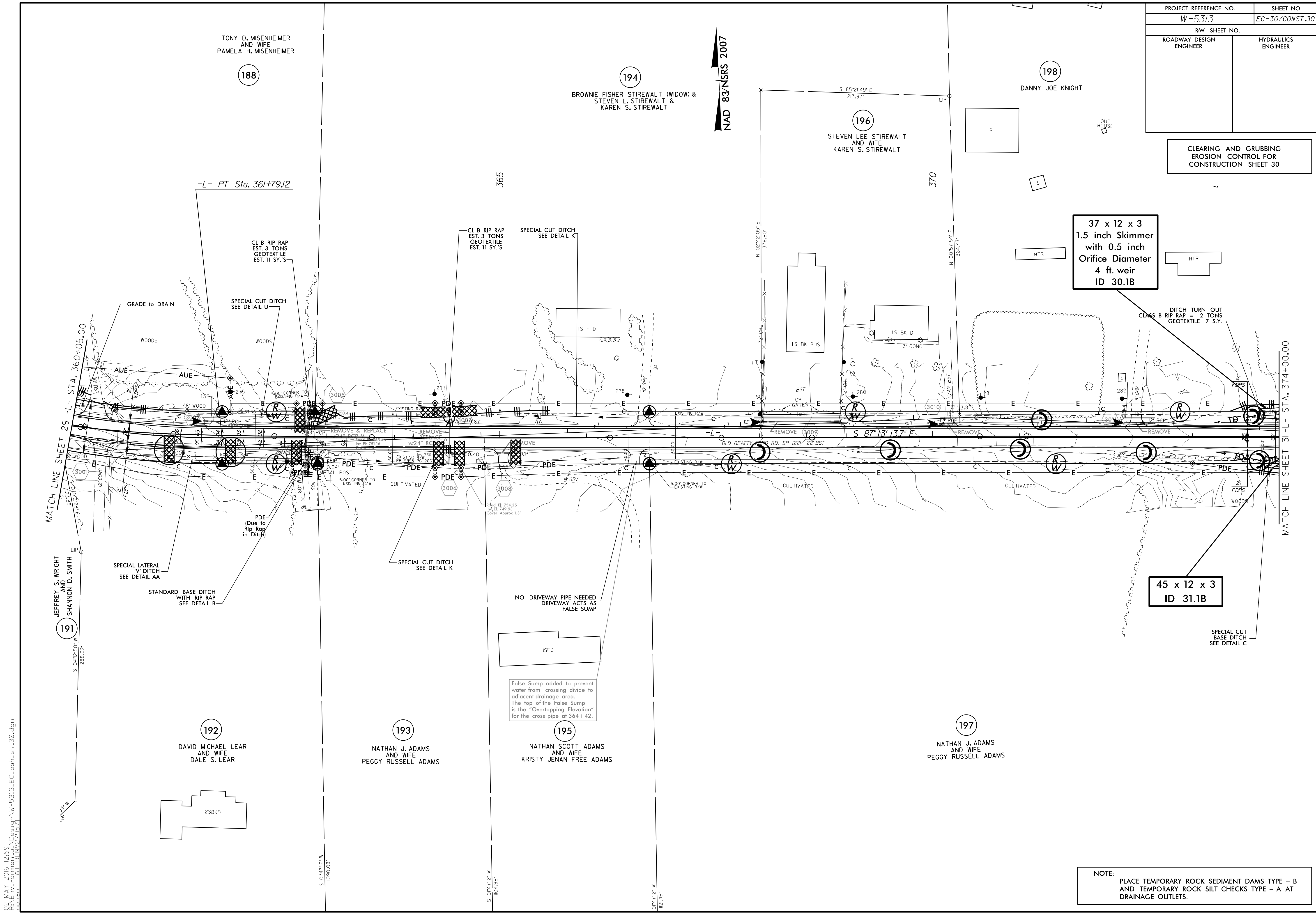

TONY D. MISENHEIMER
AND WIFE
PAMELA H. MISENHEIMER

188

BROWNIE FISHER STIREWALT (WIDOW) &
STEVEN L. STIREWALT &
KAREN S. STIREWALT

194

STEVEN LEE STIREWALT
AND WIFE
KAREN S. STIREWALT

196

DANNY JOE KNIGHT

198

DAVID MICHAEL LEAR
AND WIFE
DALE S. LEAR

192

NATHAN J. ADAMS
AND WIFE
PEGGY RUSSELL ADAMS

193

NATHAN SCOTT ADAMS
AND WIFE
KRISTY JENAN FREE ADAMS

195

NATHAN J. ADAMS
AND WIFE
PEGGY RUSSELL ADAMS

197

NO DRIVEWAY PIPE NEEDED
DRIVEWAY ACTS AS
FALSE SUMP

False Sump added to prevent
water from crossing divide to
adjacent drainage area.
The top of the False Sump
is the "Overtopping Elevation"
for the cross pipe at 364+42.

02-MAY-2016 12:59
 P:\Projects\2016\W-5313\EC-30\shl_30.dgn
 J:\Projects\2016\W-5313\EC-30\shl_30.dgn
 J:\Projects\2016\W-5313\EC-30\shl_30.dgn