PROJECT REFERENCE NO.	SHEET NO.
W-5313	28
R/W SHEET NO.	

ROADWAY DESIGN ENGINEER
NORTH CAROLINA PROFESSIONAL SEAL 024912 ENGINEER Kevin E. Moore
4/5/2017
DocuSigned by: Kevin E. Moore

HYDRAULICS ENGINEER
NORTH CAROLINA PROFESSIONAL SEAL 033246 ENGINEER Linda M. Johns
4/7/2017
DocuSigned by: Linda M. Johns

DOCUMENT NOT CONSIDERED FINAL UNLESS ALL SIGNATURES COMPLETED

NOTE: PARCEL NO. 182C WAS REMOVED FROM PLANS.

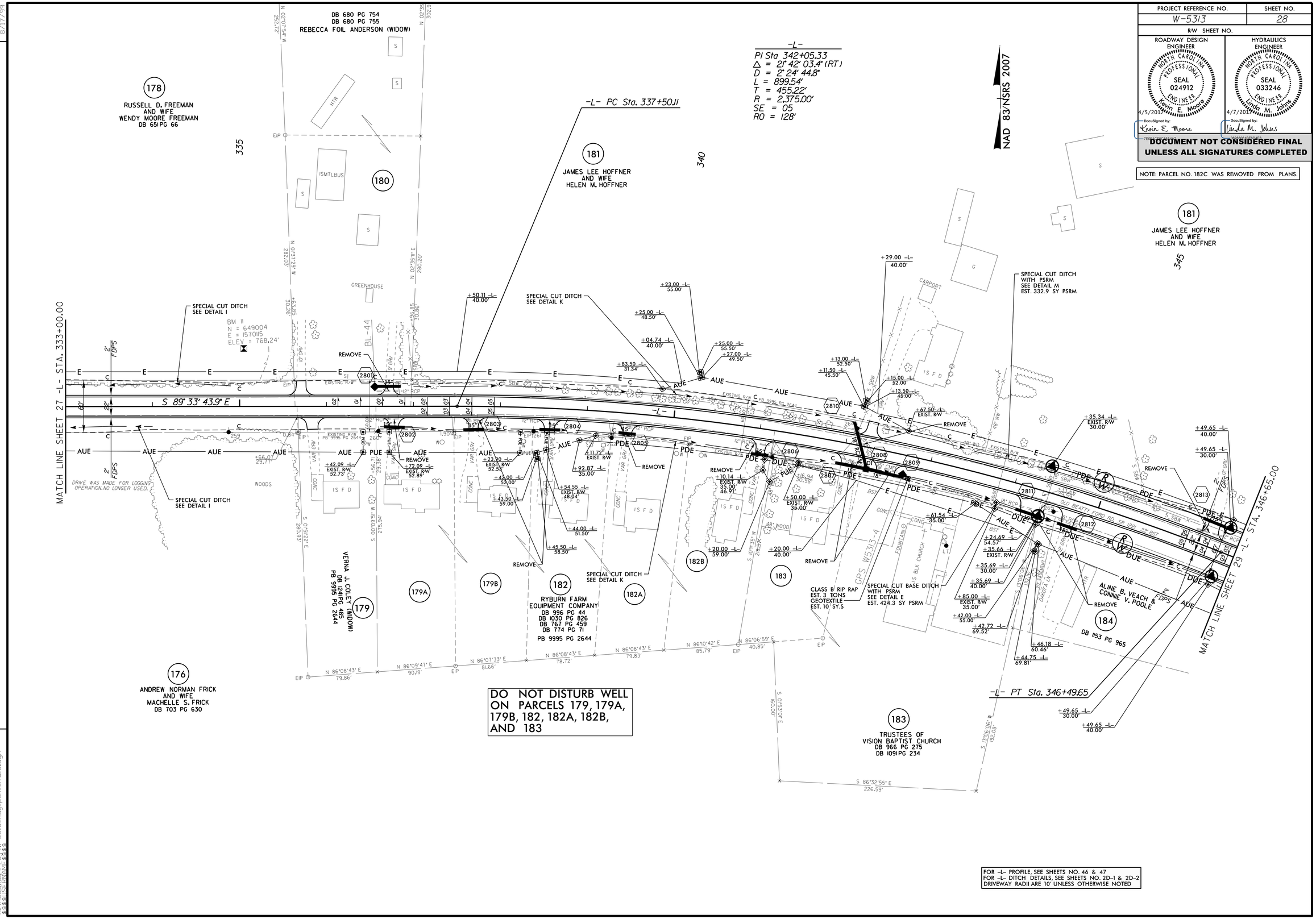

DO NOT DISTURB WELL ON PARCELS 179, 179A, 179B, 182, 182A, 182B, AND 183

FOR -L- PROFILE, SEE SHEETS NO. 46 & 47
FOR -L- DITCH DETAILS, SEE SHEETS NO. 2D-1 & 2D-2
DRIVEWAY RADII ARE 10' UNLESS OTHERWISE NOTED

REVISIONS

8/17/99

28-MAR-2017 14:27
R:\Roadway\Proj\W-5313_Rdy_psh_sht28.dgn
$$$$USERNAME$$$$