

ROADWAY DESIGN ENGINEER KEVIN E. MOORE PROFESSIONAL SEAL 024912 4/5/2017 Documented by: Kevin E. Moore	HYDRAULICS ENGINEER LINDA M. JOHNS PROFESSIONAL SEAL 033246 4/7/2017 Documented by: Linda M. Johns
--	--

**DOCUMENT NOT CONSIDERED FINAL
UNLESS ALL SIGNATURES COMPLETED**

-L-
 PI Sta 260+75.32
 $\Delta = 16^{\circ}07'02.1''$ (RT)
 $D = 2^{\circ}17'30.6''$
 $L = 703.25'$
 $T = 353.96'$
 $R = 2,500.00'$
 $SE = 05'$
 $RO = 133'$

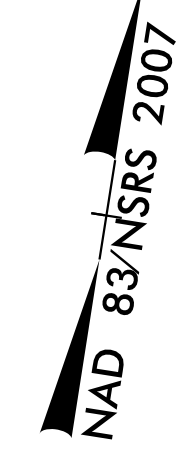

REVISIONS

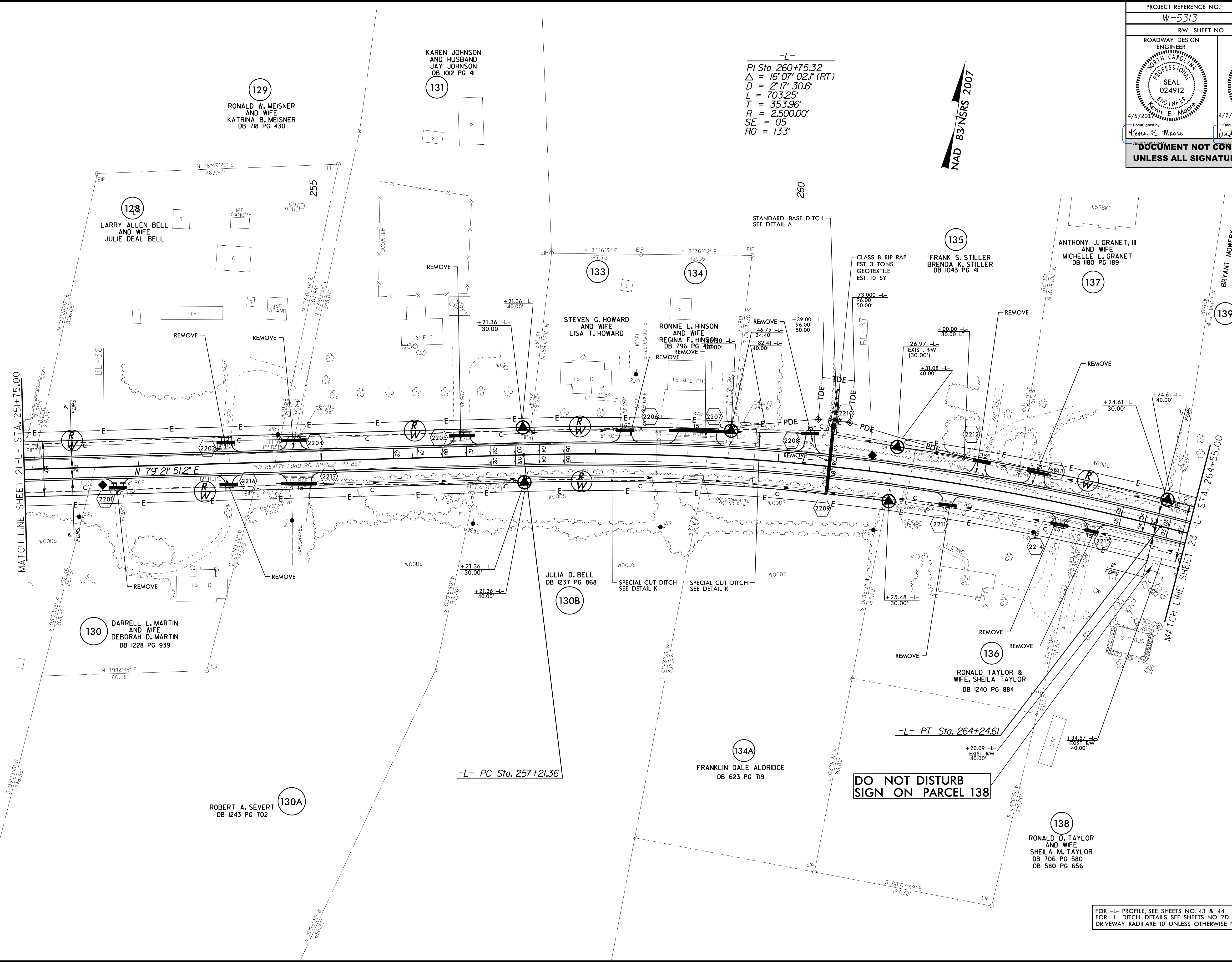

129 RONALD W. MEISNER AND WIFE KATRINA B. MEISNER DB 718 PG 430

128 LARRY ALLEN BELL AND WIFE JULIE DEAL BELL

133 STEVEN G. HOWARD AND WIFE LISA T. HOWARD

134 RONNIE L. HINSON AND WIFE REGINA F. HINSON DB 796 PG 789000

135 FRANK S. STILLER AND WIFE BRENDA K. STILLER DB 1043 PG 41

137 ANTHONY J. GRANET, III AND WIFE MICHELLE L. GRANET DB 1180 PG 189

130 DARRELL L. MARTIN AND WIFE DEBORAH D. MARTIN DB 1228 PG 939

130B JULIA D. BELL DB 1237 PG 868

130A ROBERT A. SEVERT DB 1243 PG 702

134A FRANKLIN DALE ALDRIDGE DB 623 PG 719

136 RONALD TAYLOR & WIFE SHEILA TAYLOR DB 1240 PG 884

138 RONALD D. TAYLOR AND WIFE SHEILA M. TAYLOR DB 706 PG 580 DB 580 PG 656

DO NOT DISTURB SIGN ON PARCEL 138

FOR -L- PROFILE SEE SHEETS NO. 43 & 44
 FOR -L- DITCH DETAILS SEE SHEETS NO. 2D-1 & 2D-2
 DRIVEWAY RADII ARE 10' UNLESS OTHERWISE NOTED

28-MAR-2017 14:28 W-5313-Rdy_psh_sht22.dgn