

**TYPICAL SECTION AT INTERMEDIATE DIAPHRAGM**

FOR INTERMEDIATE STEEL DIAPHRAGM DETAILS, SEE "INTERMEDIATE STEEL DIAPHRAGMS FOR TYPE IV PRESTRESSED CONCRETE GIRDERS" SHEET.

PROJECT NO. B-4616  
ROBESON COUNTY  
 STATION: 31+55.47 -L-

SHEET 2 OF 3

STATE OF NORTH CAROLINA  
 DEPARTMENT OF TRANSPORTATION  
 RALEIGH  
 SUPERSTRUCTURE  
 TYPICAL SECTION



434 FAYETTEVILLE STREET  
 SUITE 1500  
 RALEIGH, NC 27601  
 LICENSE NO. F-0165

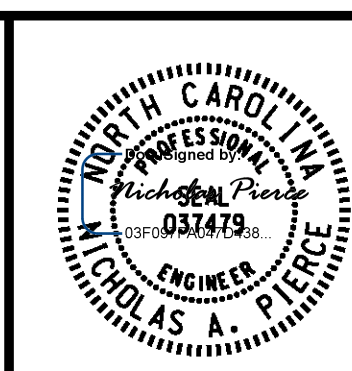

8/2/2016

REVISIONS

NO.	BY:	DATE:	NO.	BY:	DATE:
1			3		
2			4		

SHEET NO.

S1-7

TOTAL SHEETS

25

**DOCUMENT NOT CONSIDERED FINAL  
 UNLESS ALL SIGNATURES COMPLETED**

DESIGNED BY:	C.J. HOWARD	DATE :	04/2016
DRAWN BY:	M.J. OSTRISHKO	DATE :	04/2016
CHECKED BY:	J.D. BORUTA	DATE :	05/2016
DESIGN ENGINEER OF RECORD:	N.A. PIERCE	DATE :	06/2016