

BM #1 : -L- STA 22+77.74, 66.45' RT ELEV. = 180.63' RR SPIKE IN BASE OF 40" OAK TREE

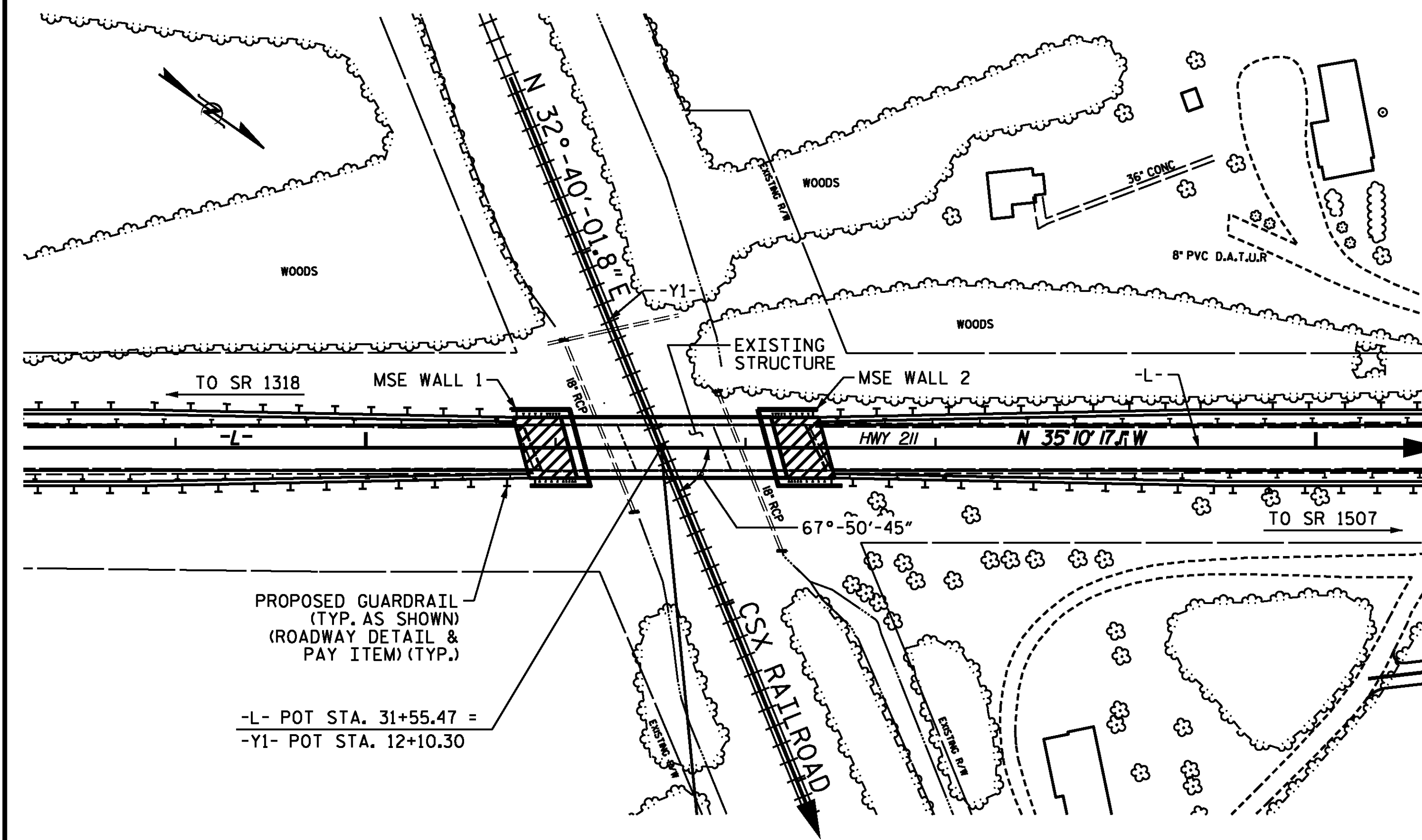

LOCATION SKETCH

FOR UTILITY INFORMATION, SEE UTILITY PLANS AND SPECIAL PROVISIONS.
FOR MSE WALL INFORMATION, SEE MSE PLANS AND SPECIAL PROVISIONS.

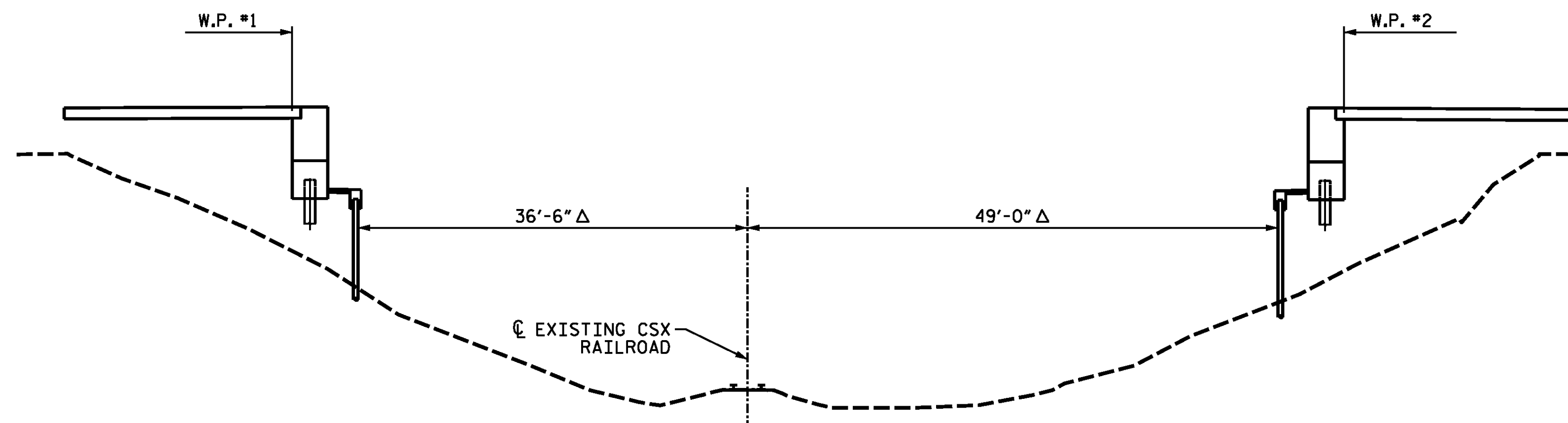

END BENT 1

END BENT 2

MINIMUM CLEARANCE - RAILROAD

(LOOKING DOWN STATION ALONG RAILROAD)
(Δ SECTION TAKEN AT RIGHT ANGLES TO CSX RAILROAD AND MSE WALL MINIMUM END)

PROJECT NO. B-4616
ROBESON COUNTY
STATION: 31+55.47 -L-
12+10.30 -YI-
SHEET 4 OF 4

STATE OF NORTH CAROLINA
DEPARTMENT OF TRANSPORTATION
RALEIGH
GENERAL DRAWING
FOR BRIDGE ON NC 211
OVER CSX RAILROAD
BETWEEN
SR 1318 AND SR 1507



434 FAYETTEVILLE STREET
SUITE 1500
RALEIGH, NC 27601
LICENSE NO. F-0165

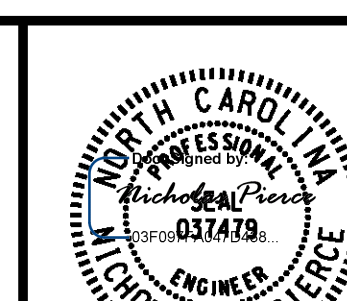

8/2/2016

DESIGNED BY: M.J. OSTRISHKO DATE : 04/2016
DRAWN BY: M.J. OSTRISHKO DATE : 04/2016
CHECKED BY: N.A. PIERCE DATE : 05/2016
DESIGN ENGINEER OF RECORD: N.A. PIERCE DATE : 06/2016

**DOCUMENT NOT CONSIDERED FINAL
UNLESS ALL SIGNATURES COMPLETED**

REVISIONS						SHEET NO.
NO.	BY:	DATE:	NO.	BY:	DATE:	S1-4
1			3			TOTAL SHEETS
2			4			25