

- NOTES:
1. MAINTAIN 10' HORIZONTAL SEPARATION OR PROVIDE SPECIFIED VERTICAL SEPARATION BETWEEN SEWER LINES AND WATER MAINS. (SEE SPECS.)
 2. WATER MAIN SHALL BE INSTALLED A MINIMUM OF 5' (SECONDARY ROAD), 10' (PRIMARY ROAD) FROM THE EDGE OF PAVEMENT AND A MINIMUM OF 36" COVER. METHOD OF INSTALLATION, TRENCHING.
 3. NO GATE VALVES SHALL BE ALLOWED UNDER ANY PAVED AREA OF ROADWAY - AS PER N.C.D.O.T.

NOTE: CONTRACTOR SHALL CONTACT TELEPHONE CO., GAS CO., ELECTRICAL CO., COUNTY WATER DEPARTMENT AND ANY APPLICABLE PUBLIC WORKS DEPARTMENT FOR LOCATION OF ALL UNDERGROUND UTILITIES PRIOR TO CONSTRUCTION.

Sec. Rd. 1511
Ford Rd.

Sec. Rd. 1618
Short Rd.

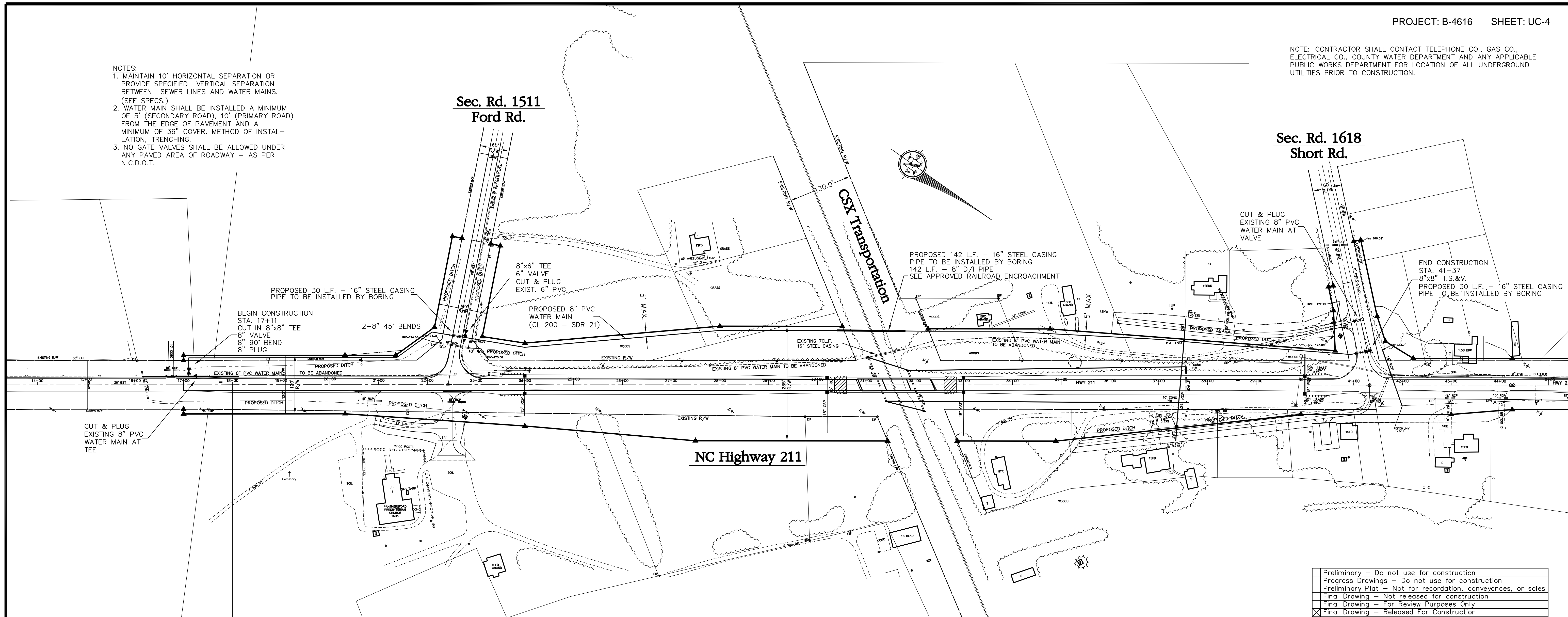

⊖ Preliminary	- Do not use for construction
⊖ Progress Drawings	- Do not use for construction
⊖ Preliminary Plat	- Not for recordation, conveyances, or sales
⊖ Final Drawing	- Not released for construction
⊖ Final Drawing	- For Review Purposes Only
⊗ Final Drawing	- Released For Construction

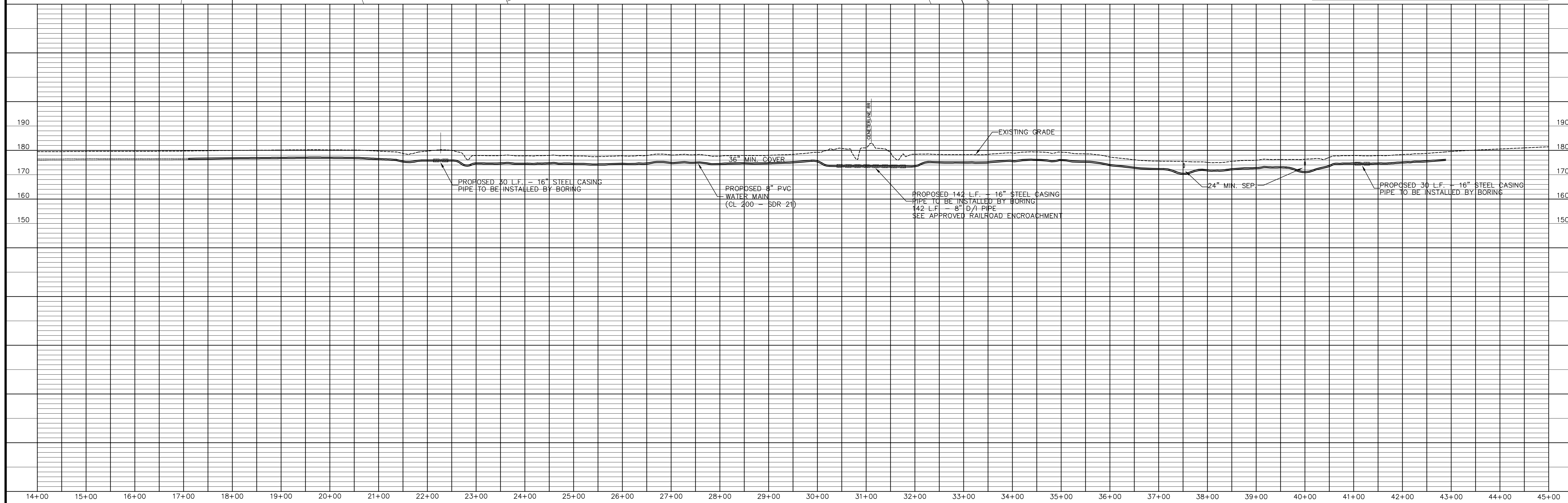

DESIGNED BY: JLV
DRAWN BY: CBB
CHECKED BY: JLV
DATE: MAY 2015
SCALE: 1"=100'H
FIELD BOOK: -
FILE NO: EIT - WaterMainRelocation
PROJECT NO: -

KNA
CONSULTING ENGINEERS

SEAL
NORTH CAROLINA
Professional Engineer
J. P. NOBLE
No. 17404
Exp. 12/31/2017

KOONCE, NOBLE & ASSOCIATES, INC. - CONSULTING ENGINEERS
208 EAST 5th STREET • P.O. BOX 1027 • LUMBERTON, N.C. 28859 • PHONE: 910-739-9376 • FAX: 910-739-9378 • LIC. NO.: F-0103 • EMAIL: KNAengineering@aol.net

ROBESON COUNTY COUNTY-WIDE WATER SYSTEM
NC HIGHWAY 211 - B-4616 WATER MAIN RELOCATION

SHEET NO.
1
OF 1

PDF created with pdfFactory trial version www.pdffactory.com