

**This electronic collection of documents is provided  
for the convenience of the user  
and is Not a Certified Document –**

**The documents contained herein were originally issued  
and sealed by the individuals whose names and license  
numbers appear on each page, on the dates appearing  
with their signature on that page.**

**This file or an individual page  
shall not be considered a certified document.**

Approximate quantities only. Unclassified excavation, fine grading, clearing and grubbing, and removal of existing pavement will be paid for at the lump sum price for "Grading".

**STATE OF NORTH CAROLINA  
DIVISION OF HIGHWAYS**

PROJ. REFERENCE NO.  
B-4598

SHEET NO.  
X-0

**CROSS-SECTION SUMMARY**

NOTE: EMBANKMENT COLUMN DOES NOT INCLUDE BACKFILL FOR UNDERCUT

Station	Uncl. Exc. (cu. yd.)	Embt (cu. yd.)	Undercut Exc. (cu. yd.)
L			
14+00.00	0	0	N/A
14+50.00	1	13	N/A
14+65.00	N/A	N/A	0
15+00.00	0	66	62
15+50.00	0	122	93
15+86.79	0	102	72
Station	Uncl. Exc. (cu. yd.)	Embt (cu. yd.)	Undercut Exc. (cu. yd.)
L			
16+99.21	0	0	0
17+00.00	0	2	1
17+50.00	0	141	74
18+00.00	0	147	53
18+50.00	0	90	49
18+75.00	N/A	N/A	26
19+00.00	1	32	N/A
19+25.00	1	3	N/A

NOTE: Earthwork quantities are calculated by the Roadway Design Unit. These Earthwork quantities are based in part on subsurface data provided by the Geotechnical Engineering Unit.

8/23/99

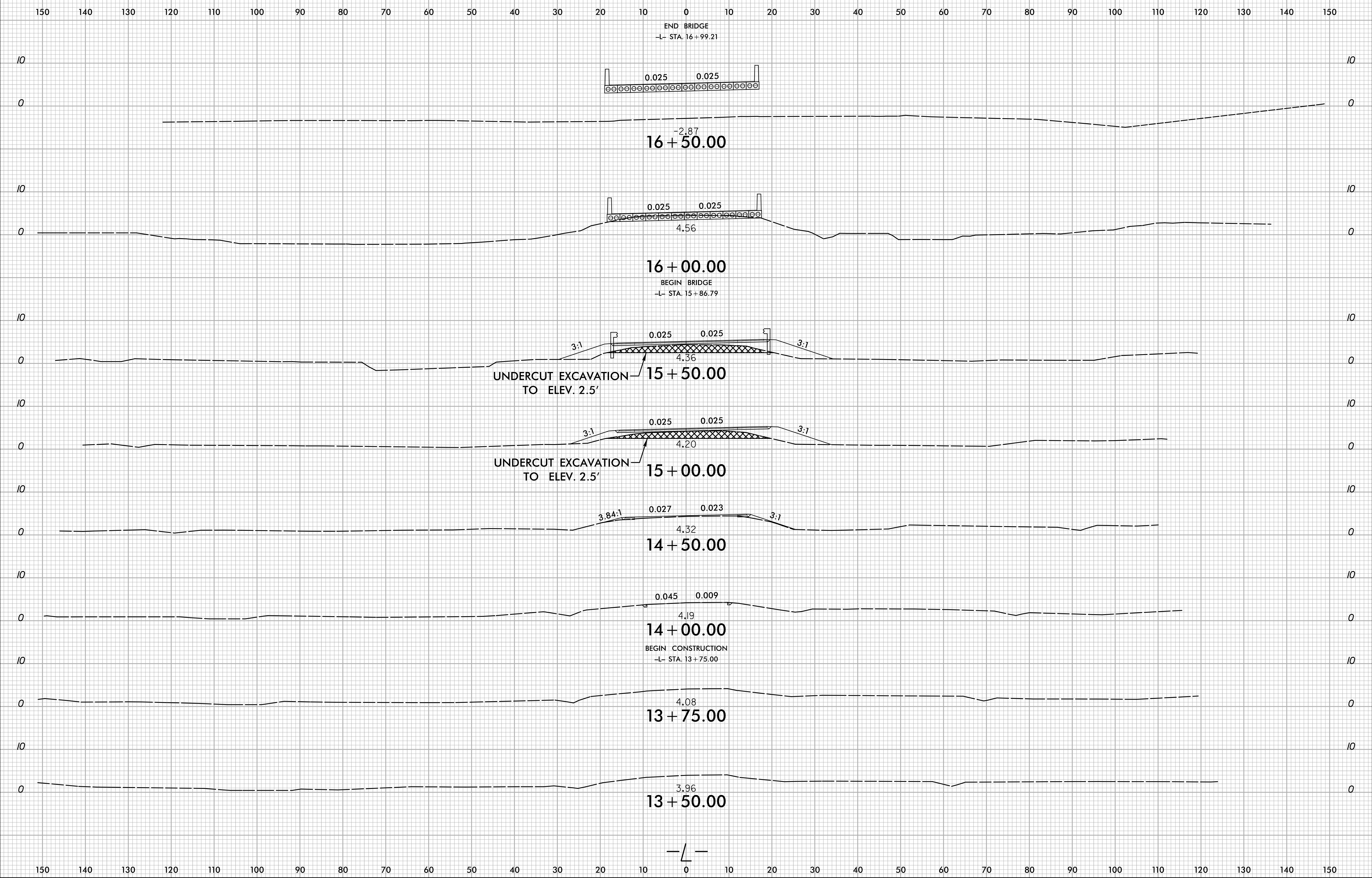

3/27/2017 X:\ncdot\B-4598\roadway\CorridorModeling\B-4598\_RdJ\_xpl.dgn

8/23/99

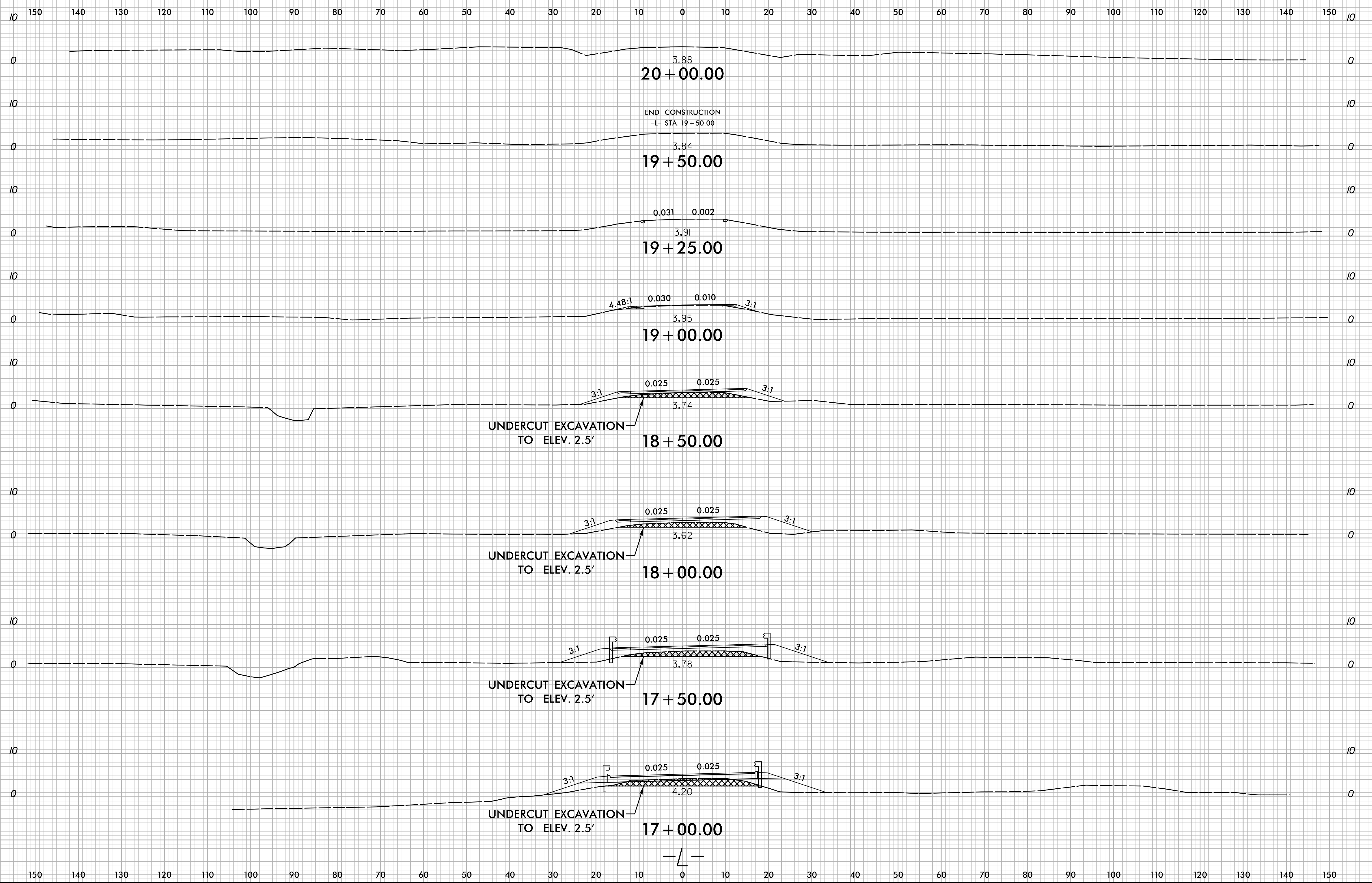

3/27/2017 X:\ncdot\B-4598\roadway\CorridorModeling\B-4598\_Rdy\_xpl.dgn