

END BENT 1

BENT 1

END BENT 2

FOUNDATION LAYOUT

**NOTES:**

FOR PILES, SEE GEOTECHNICAL SPECIAL PROVISIONS AND SECTION 450 OF THE STANDARD SPECIFICATIONS.

PILES AT END BENT NO.1 ARE DESIGNED FOR A FACTORED RESISTANCE OF 75 TONS PER PILE.

DRIVE PILES AT END BENT NO.1 TO A REQUIRED DRIVING RESISTANCE OF 100 TONS PER PILE.

PILES AT BENT NO.1 ARE DESIGNED FOR A FACTORED RESISTANCE OF 65 TONS PER PILE.

DRIVE PILES AT BENT NO.1 TO A REQUIRED DRIVING RESISTANCE OF 95 TONS PER PILE. THIS REQUIRED DRIVING RESISTANCE INCLUDES ADDITIONAL RESISTANCE FOR SCOUR.

STEEL PILE TIPS ARE REQUIRED FOR PRESTRESSED CONCRETE PILES AT BENT NO.1. FOR STEEL PILE TIPS, SEE SECTION 450 OF THE STANDARD SPECIFICATIONS.

THE SCOUR CRITICAL ELEVATION FOR BENT NO.1 IS -23.2 FT. SCOUR CRITICAL ELEVATIONS ARE USED TO MONITOR POSSIBLE SCOUR PROBLEMS DURING THE LIFE OF THE STRUCTURE.

TESTING THE FIRST PRODUCTION PILE WITH THE PDA DURING DRIVING, RESTRIKING, OR REDRIVING IS REQUIRED AT BENT NO.1 OR 2. FOR PDA TESTING, SEE SECTION 450 OF THE STANDARD SPECIFICATIONS.

TESTING THE FIRST PRODUCTION PILE WITH THE PDA DURING DRIVING, RESTRIKING, OR REDRIVING IS REQUIRED AT BENT NO.1. FOR PDA TESTING, SEE SECTION 450 OF THE STANDARD SPECIFICATIONS.

PILES AT END BENT NO.2 ARE DESIGNED FOR A FACTORED RESISTANCE OF 75 TONS PER PILE.

DRIVE PILES AT END BENT NO.2 TO A REQUIRED DRIVING RESISTANCE OF 100 TONS PER PILE.

DRIVE PILES AT BENT NO.1 TO A PRESTRESSED CONCRETE PILE TIP ELEVATION NO HIGHER THAN -23 FT.

DRAWN BY : M. M. AHMED DATE : 10/19/16  
 CHECKED BY : P. K. NEWTON DATE : 2/4/17

18-APR-2017 11:57  
 Y:\Structures\Plans\Backup\_File\B-4598.SMU\_Final\_Plans\_680016.dgn  
 gdickey

DOCUMENT NOT CONSIDERED  
 FINAL UNLESS ALL  
 SIGNATURES COMPLETED

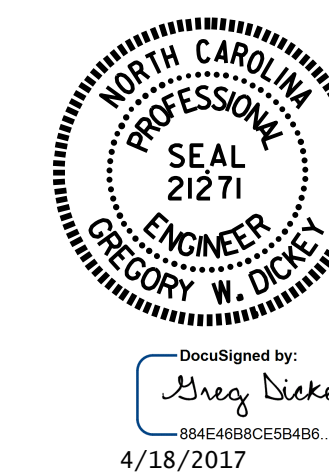

PROJECT NO. B-4598  
PAMLICO COUNTY  
 STATION: 16+43.00 -L-

SHEET 2 OF 3

STATE OF NORTH CAROLINA  
 DEPARTMENT OF TRANSPORTATION  
 RALEIGH

GENERAL DRAWING  
 FOR BRIDGE ON SR 1324  
 OVER MASON CREEK  
 BETWEEN SR 1333 & SR 1332

REVISIONS						SHEET NO.
NO.	BY:	DATE:	NO.	BY:	DATE:	S-2
1			3			TOTAL SHEETS
2			4			18