

15+50 16+00 16+50 17+00 17+50

0.6417%  $\Delta$  -0.7026%  
**GRADE DATA**  
 PI = 16+40.00 -L-  
 EL. 5.73  
 VC = 210.00'

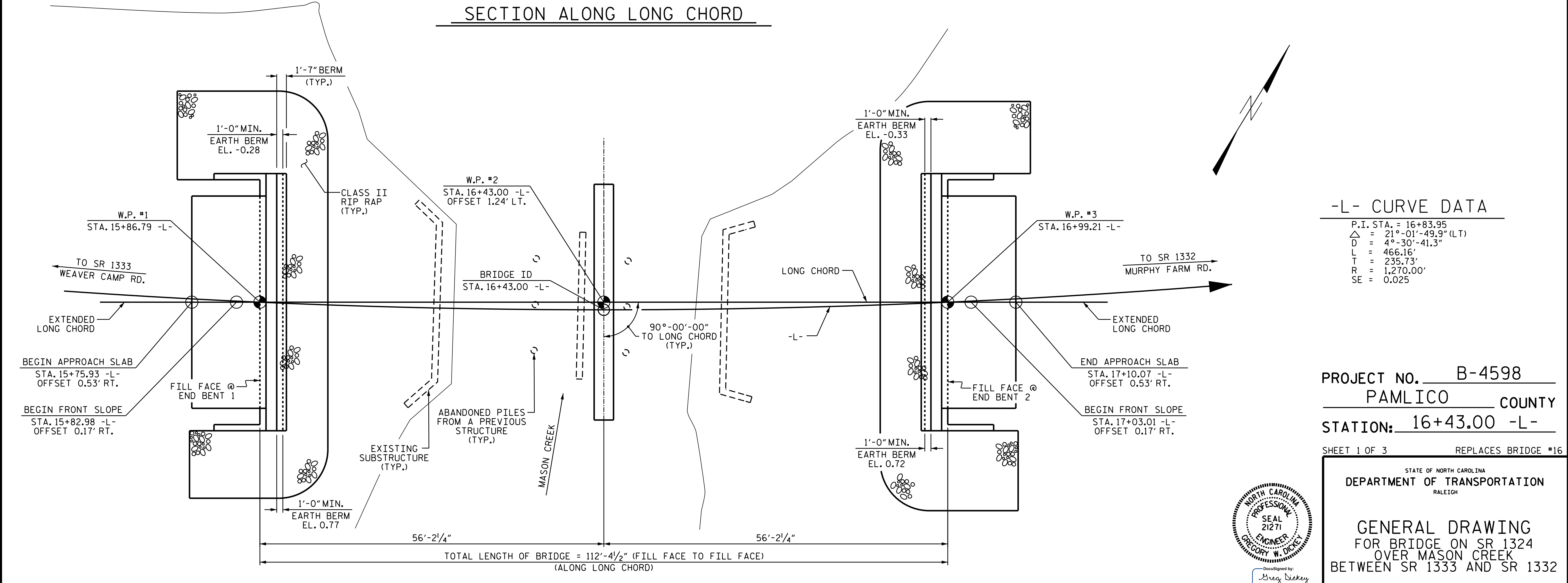
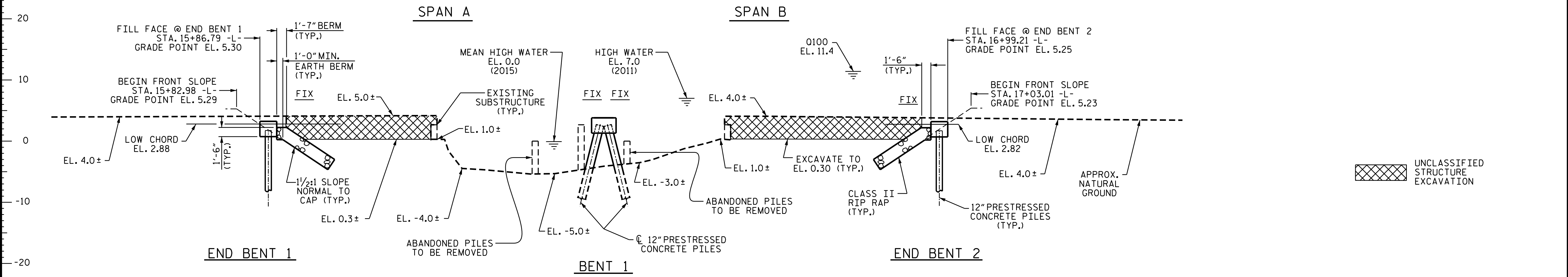

**-L- CURVE DATA**  
 P.I. STA. = 16+83.95  
 $\Delta$  = 21°-01'-49.9" (LT)  
 D = 4°-30'-41.3"  
 L = 466.16'  
 T = 235.73'  
 R = 1,270.00'  
 SE = 0.025

PROJECT NO. B-4598  
 PAMLICO COUNTY  
 STATION: 16+43.00 -L-  
 SHEET 1 OF 3 REPLACES BRIDGE #16

STATE OF NORTH CAROLINA  
 DEPARTMENT OF TRANSPORTATION  
 RALEIGH  
**GENERAL DRAWING**  
 FOR BRIDGE ON SR 1324  
 OVER MASON CREEK  
 BETWEEN SR 1333 AND SR 1332

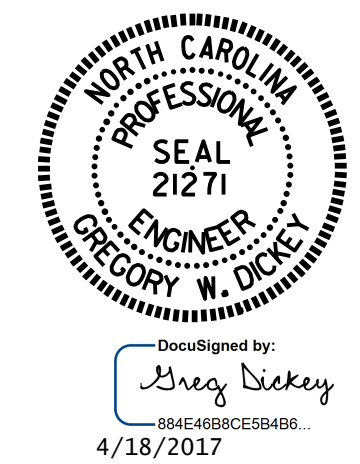

DRAWN BY: William J. Parker DATE: 04/16  
 CHECKED BY: A. Sarsengul DATE: 09/16  
 DESIGN ENGINEER OF RECORD: M.M. Ahmed DATE: 08/16

**PLAN**  
 PILES NOT SHOWN FOR CLARITY

DOCUMENT NOT CONSIDERED  
 FINAL UNLESS ALL  
 SIGNATURES COMPLETED

REVISIONS						SHEET NO.
NO.	BY:	DATE:	NO.	BY:	DATE:	S-1
1			3			TOTAL SHEETS
2			4			18