

**This electronic collection of documents is provided
for the convenience of the user
and is Not a Certified Document –**

**The documents contained herein were originally issued
and sealed by the individuals whose names and license
numbers appear on each page, on the dates appearing
with their signature on that page.**

**This file or an individual page
shall not be considered a certified document.**

R-5311A INDEX OF CROSS-SECTIONS

<i>LINE</i>	<i>PAGES</i>
-EL-	X- 2 TO X-14
-L2-	X-15 TO X-20
-Y1-	X-21 TO X-32
-Y2- w/DETOUR	X-33 TO X-49
-Y2LPB-	X-50 TO X-53
-Y2LPD-	X-54 TO X-57
-DR1A-	X-58
-DR1-	X-59
-DR2-	X-60

STATE OF NORTH CAROLINA DIVISION OF HIGHWAYS

PROJ. REFERENCE NO.	SHEET NO.
R-5311A	X-1A

Quantities are approximate only. The Resident Engineer will recross-section the work accurately when the project is staked out. These cross-section notes will be used in computing the final quantities for which the contractor will be paid.

CROSS-SECTION SUMMARY

NOTE: EMBANKMENT COLUMN INCLUDES BACKFILL FOR UNDERCUT

Station	Uncl. Exc.	Embt	Station	Uncl. Exc.	Embt	Station	Uncl. Exc.	Embt	UnderCut	Station	Uncl. Exc.	Embt	UnderCut			
-EL- RT	(cu. yd.)	(cu. yd.)	-L2- RT	(cu. yd.)	(cu. yd.)	-DET1-	(cu. yd.)	(cu. yd.)	(cu. yd.)	-Y2LPB-	(cu. yd.)	(cu. yd.)	(cu. yd.)			
353+00.00	0	0	15+50.00	3	17	45+50.00	5	132	0	15+00.00	0	1188	0			
353+50.00	12	0	16+00.00	5	13	46+00.00	20	114	0	15+50.00	0	1608	0			
354+00.00	12	2	16+50.00	22	0	46+50.00	27	86	0	16+00.00	0	2039	0			
354+50.00	11	6	17+00.00	28	0	47+00.00	19	88	0	16+50.00	0	2393	0			
355+00.00	14	9	17+50.00	10	51	47+50.00	9	107	0	17+00.00	0	2777	0			
			18+00.00	2	103	48+00.00	4	131	0	17+50.00	0	3221	0			
Station	Uncl. Exc.	Embt	18+50.00	46	115	48+50.00	13	166	0	18+00.00	0	3637	0			
-L2- LT	(cu. yd.)	(cu. yd.)	19+00.00	69	119	49+00.00	23	202	0	18+50.00	0	4077	0			
19+50.00	35	81	49+50.00	31	248	19+00.00	0	4548	0	20+00.00	0	4998	0			
10+00.00	0	0	20+00.00	21	70	49+60.00	7	56	0	19+50.00	0	5380	0			
10+50.00	4	0	20+50.00	10	62	49+70.00	7	57	0	20+00.00	0	5729	0			
11+00.00	6	0	21+00.00	2	34					20+50.00	0	6355	0			
11+50.00	6	0	21+50.00	5	34	Station	Uncl. Exc.	Embt	UnderCut	21+00.00	0	5959	0			
12+00.00	4	44	22+00.00	5	33	-Y2-	(cu. yd.)	(cu. yd.)	(cu. yd.)	21+42.00	0					
12+50.00	5	94	22+50.00	2	19											
13+00.00	6	68	23+00.00	4	2	51+60.08	0	0		Station	Uncl. Exc.	Embt	UnderCut			
13+50.00	6	48	23+50.00	7	0	52+00.00	0	5487		-Y2LPD-	(cu. yd.)	(cu. yd.)	(cu. yd.)			
14+00.00	15	100	23+91.21	4	0	52+50.00	0	7347		12+45.00	0	0	0			
14+50.00	40	96				53+00.00	0	8223		12+95.00	23	748	211			
15+00.00	69	40	Station	Uncl. Exc.	Embt	UnderCut	53+50.00	0	8603	13+40.00	10	553	47			
15+50.00	64	16	-DET1-	(cu. yd.)	(cu. yd.)	(cu. yd.)	54+00.00	0	8381	14+00.00	2	743	7			
16+00.00	44	3	30+17.30	0	0	0	54+50.00	0	8237	14+50.00	0	911	0			
16+50.00	47	0	30+50.00	1	0	0	55+00.00	0	7985	15+00.00	0	1438	0			
17+00.00	35	0	30+50.00	1	0	0	55+50.00	0	7502	15+50.00	0	1988	0			
17+50.00	35	0	31+00.00	4	0	0	56+00.00	0	7119	16+00.00	0	2422	0			
18+00.00	47	0	31+50.00	5	0	0	56+50.00	0	6336	16+50.00	0	2851	0			
18+50.00	36	0	32+00.00	8	0	0	57+00.00	0	5331	17+00.00	0	3349	0			
19+00.00	22	0	32+50.00	13	0	0	57+50.00	0	4627	17+50.00	0	3885	0			
19+50.00	12	0	33+00.00	15	41	41	58+00.00	0	4069	18+00.00	0	4461	0			
20+00.00	10	0	33+50.00	16	67	61	58+50.00	0	3563	18+50.00	0	4948	0			
20+50.00	7	4	34+00.00	15	58	42	59+00.00	0	3064	19+00.00	0	5168	0			
21+00.00	5	10	34+50.00	12	56	27	59+50.00	0	2548	19+50.00	0	5102	0			
21+50.00	6	13	35+00.00	22	52	12	60+00.00	0	2113	20+00.00	0	5352	0			
22+00.00	7	10	35+50.00	36	69	22	60+50.00	0	1711	20+32.00	0	3889	0			
22+50.00	6	6	36+00.00	40	80	31	61+00.00	0	1315							
23+00.00	6	3	36+50.00	35	70	29	61+50.00	0	978							
23+50.00	11	1	37+00.00	26	74	28	62+00.00	0	713	Station	Uncl. Exc.	Embt	UnderCut			
23+91.21	6	0	37+50.00	19	92	26	62+50.00	0	518	-Y2-	(cu. yd.)	(cu. yd.)	(cu. yd.)			
			38+00.00	19	96	20	63+00.00	0	383							
Station	Uncl. Exc.	Embt	38+50.00	26	88	11	63+50.00	1	283	35+00.00	0	0	0			
-L2- RT	(cu. yd.)	(cu. yd.)	39+00.00	33	81	4	64+00.00	6	153	35+50.00	12	59	48			
39+50.00	58	74	1	64+50.00	9	54	36+00.00	4	56	36+50.00	3	62	38			
10+00.00	0	0	40+00.00	82	55	0	65+00.00	9	31	37+00.00	1	72	37			
10+50.00	19	20	40+50.00	91	28	0	65+40.00	4	8	37+50.00	0	77	35			
11+00.00	14	29	41+00.00	90	24	0				Station	Uncl. Exc.	Embt	UnderCut			
11+50.00	12	33	41+50.00	80	45	0	-Y2LPB-	(cu. yd.)	(cu. yd.)	(cu. yd.)	38+00.00	0	97	28		
12+00.00	13	40	42+00.00	63	56	0				38+50.00	0	148	13			
12+50.00	12	46	42+50.00	50	70	0				39+00.00	0	229	3			
13+00.00	11	49	43+00.00	56	85	0	12+54.18	0	0	39+50.00	0	349	1			
13+50.00	10	44	43+50.00	58	94	0	13+00.00	17	667	40+00.00	0	479	0			
14+00.00	7	34	44+00.00	55	108	0	13+52.00	18	1160	40+50.00	0	608	0			
14+50.00	9	21	44+50.00	27	119	0	14+00.00	6	861	41+00.00	0	772	0			
15+00.00	8	11	45+00.00	1	128	0	14+50.00	0	904	41+50.00	0	978	0			

8/23/99

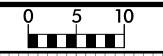

PROJ. REFERENCE NO.
R-5311A

SHEET NO.
X-2

150 140 130 120 110 100 90 80 70 60 50 40 30 20 10 0 10 20 30 40 50 60 70 80 90 100 110 120 130 140 150

RESURFACE 1 1/2" BEGIN -EL- STA. 310+00.00
TO END STA. 355+00.00

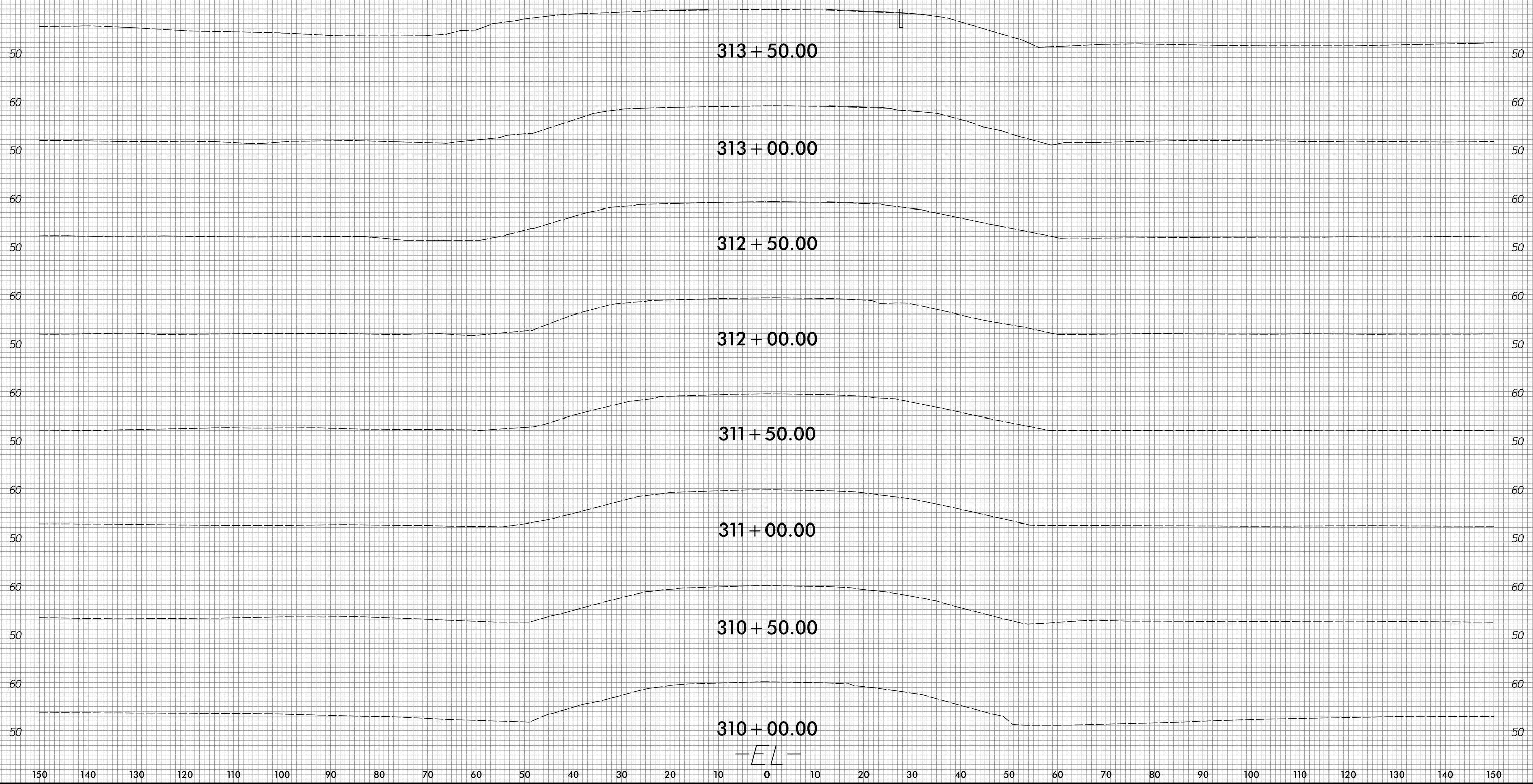

3/30/2017
C:\Users\jg\OneDrive\Documents\Projects\85311A_Rdy_XPL_EL.dgn
JCA ENGINEERING, INC.

8/23/99



PROJ. REFERENCE NO.
R-5311A

SHEET NO.
X-3

150 140 130 120 110 100 90 80 70 60 50 40 30 20 10 0 10 20 30 40 50 60 70 80 90 100 110 120 130 140 150

RESURFACE 1 1/2" BEGIN -EL- STA. 310+00.00
TO END STA. 355+00.00

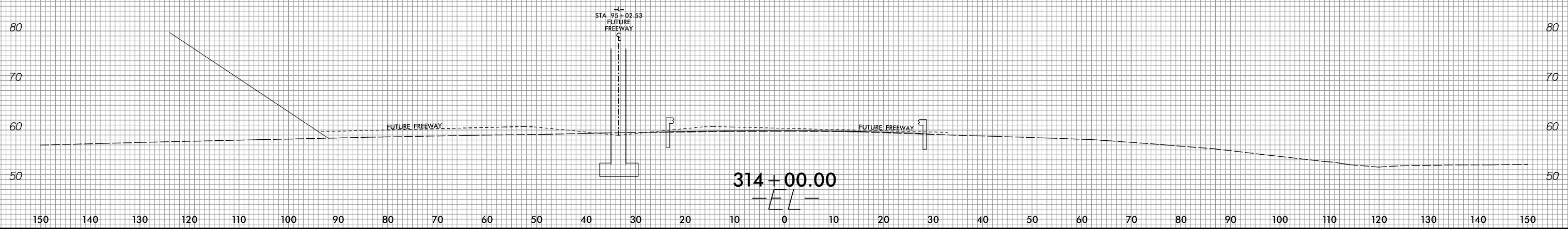
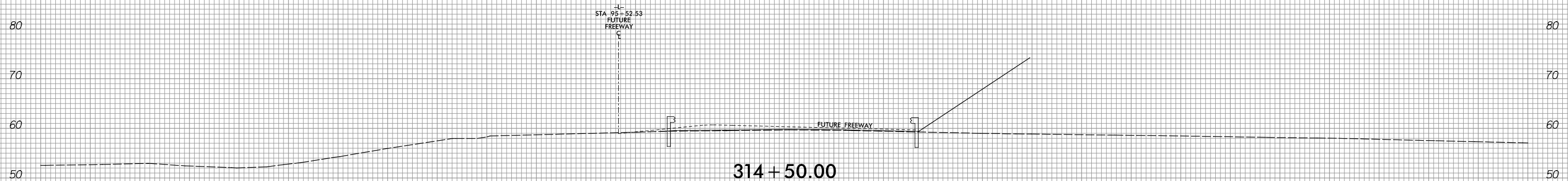
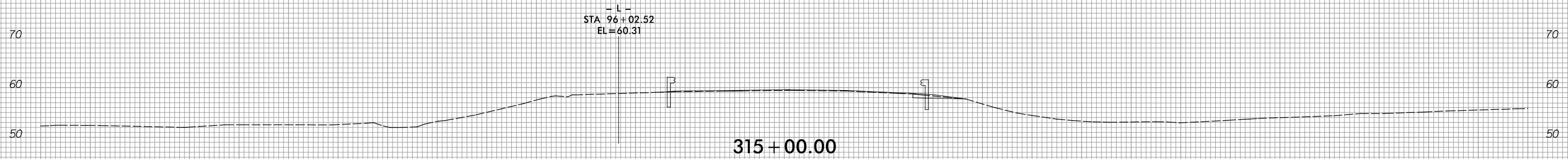
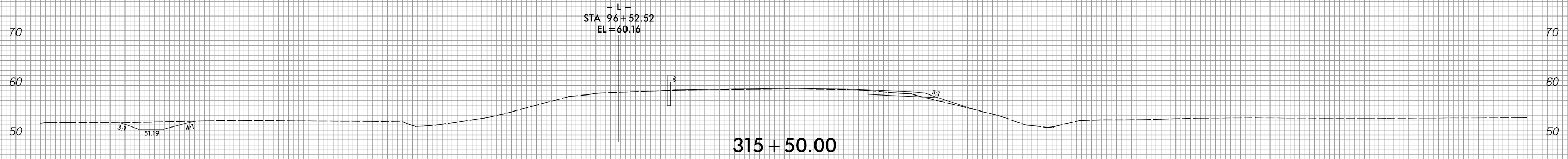

150 140 130 120 110 100 90 80 70 60 50 40 30 20 10 0 10 20 30 40 50 60 70 80 90 100 110 120 130 140 150

3/30/2017
C:\Users\jg\OneDrive\Documents\Projects\85311A_Rdy_XPL_EL.dgn
JCA ENGINEERING, INC.

150 140 130 120 110 100 90 80 70 60 50 40 30 20 10 0 10 20 30 40 50 60 70 80 90 100 110 120 130 140 150

RESURFACE 1 1/2" BEGIN -EL- STA. 310+00.00
TO END STA. 355+00.00

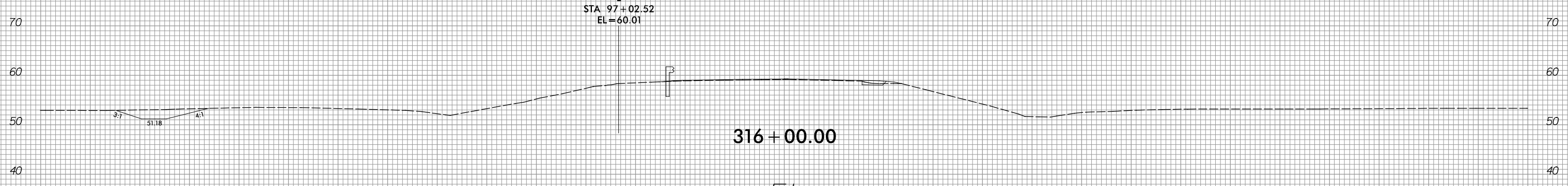
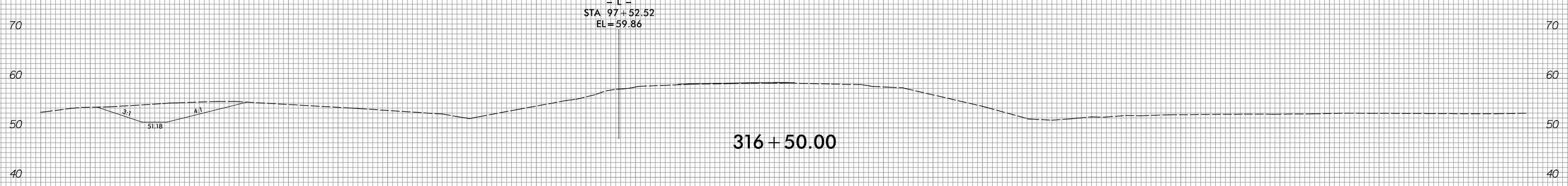
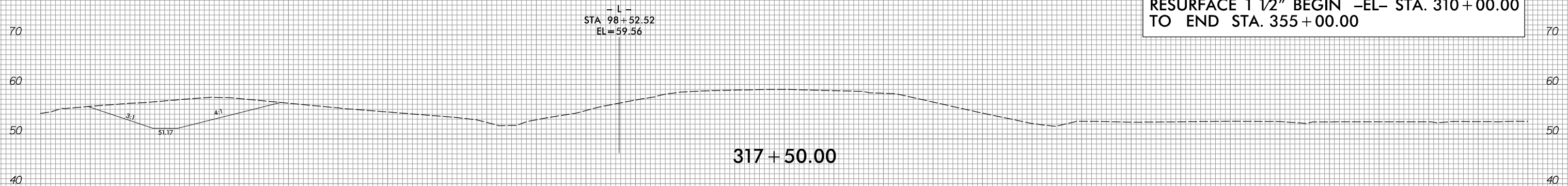

150 140 130 120 110 100 90 80 70 60 50 40 30 20 10 0 10 20 30 40 50 60 70 80 90 100 110 120 130 140 150

8/23/99

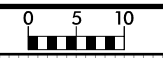

PROJ. REFERENCE NO.	SHEET NO.
R-5311A	X-5

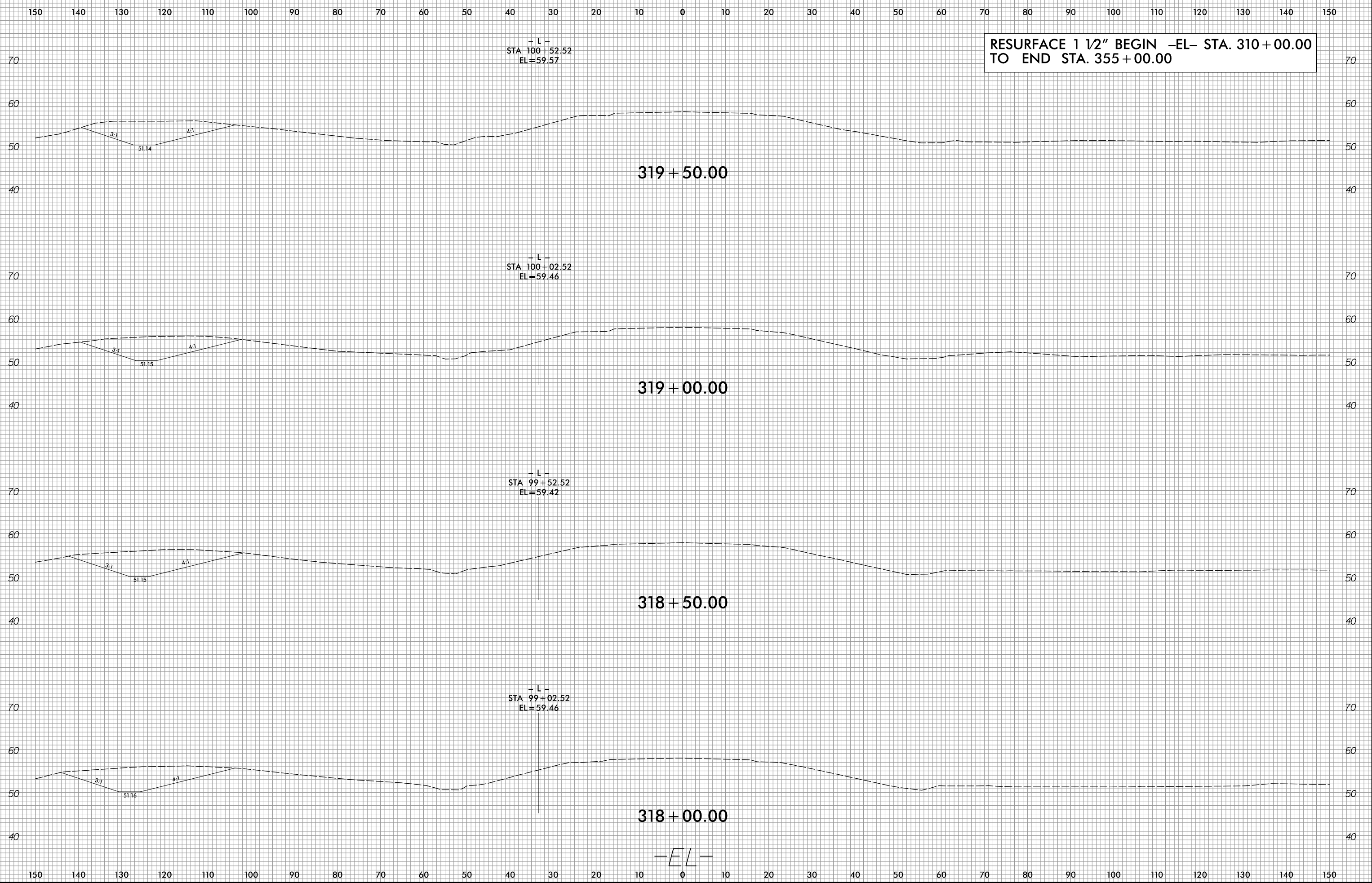

3/30/2017
 C:\Users\jg\OneDrive\Documents\Projects\85311A_Rdy_XPL_EL.dgn
 JCA ENGINEERING, INC.

8/23/99

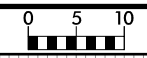

PROJ. REFERENCE NO.	SHEET NO.
R-5311A	X-6

150 140 130 120 110 100 90 80 70 60 50 40 30 20 10 0 10 20 30 40 50 60 70 80 90 100 110 120 130 140 150

RESURFACE 1 1/2" BEGIN -EL- STA. 310 + 00.00
TO END STA. 355 + 00.00

- L -
STA 102 + 52.52
EL = 60.12

321 + 50.00

- L -
STA 102 + 02.52
EL = 59.99

321 + 00.00

- L -
STA 101 + 52.52
EL = 59.86

320 + 50.00

- L -
STA 101 + 02.52
EL = 59.72

320 + 00.00

- EL -

150 140 130 120 110 100 90 80 70 60 50 40 30 20 10 0 10 20 30 40 50 60 70 80 90 100 110 120 130 140 150

3/30/2017
C:\Users\jg\OneDrive\Documents\Projects\5311A_Rdy_XPL_EL.dgn
JCA ENGINEERING, INC.

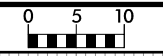

**RESURFACE 1 1/2" BEGIN -EL- STA. 310+00.00
TO END STA. 355+00.00**

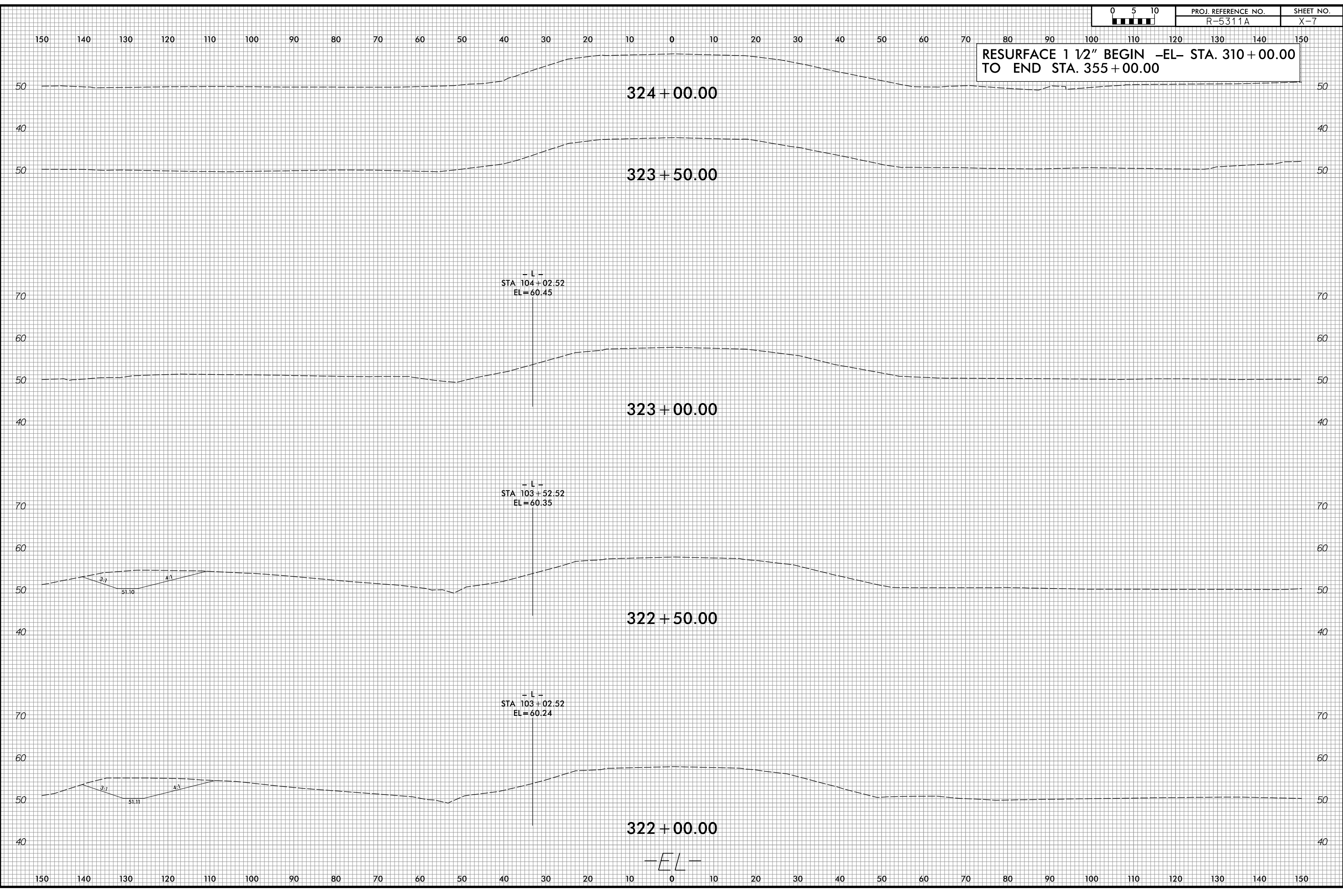

8/23/99



PROJ. REFERENCE NO.
R-5311A

SHEET NO.
X-8

150 140 130 120 110 100 90 80 70 60 50 40 30 20 10 0 10 20 30 40 50 60 70 80 90 100 110 120 130 140 150

RESURFACE 1 1/2" BEGIN -EL- STA. 310+00.00
TO END STA. 355+00.00

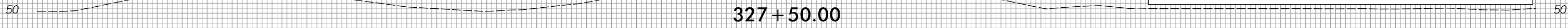

327+50.00

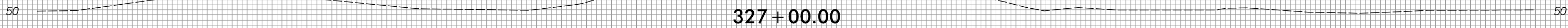

327+00.00

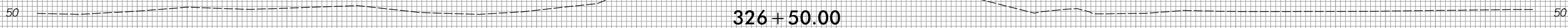

326+50.00

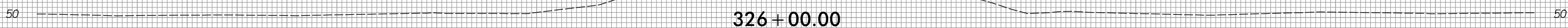

326+00.00

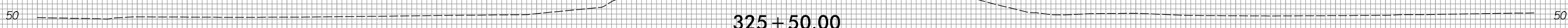

325+50.00

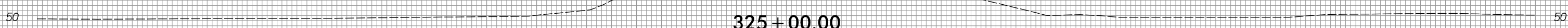

325+00.00

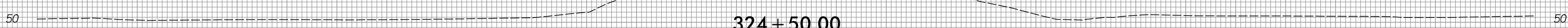

324+50.00

150 140 130 120 110 100 90 80 70 60 50 40 30 20 10 0 10 20 30 40 50 60 70 80 90 100 110 120 130 140 150

3/30/2017
C:\Users\jg\OneDrive\Documents\Projects\5311A_Rdy_XPL_EL.dgn
JCA ENGINEERING, INC.

8/23/99

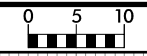

PROJ. REFERENCE NO.
R-5311A

SHEET NO.
X-9

RESURFACE 1 1/2" BEGIN -EL- STA. 310+00.00
TO END STA. 355+00.00

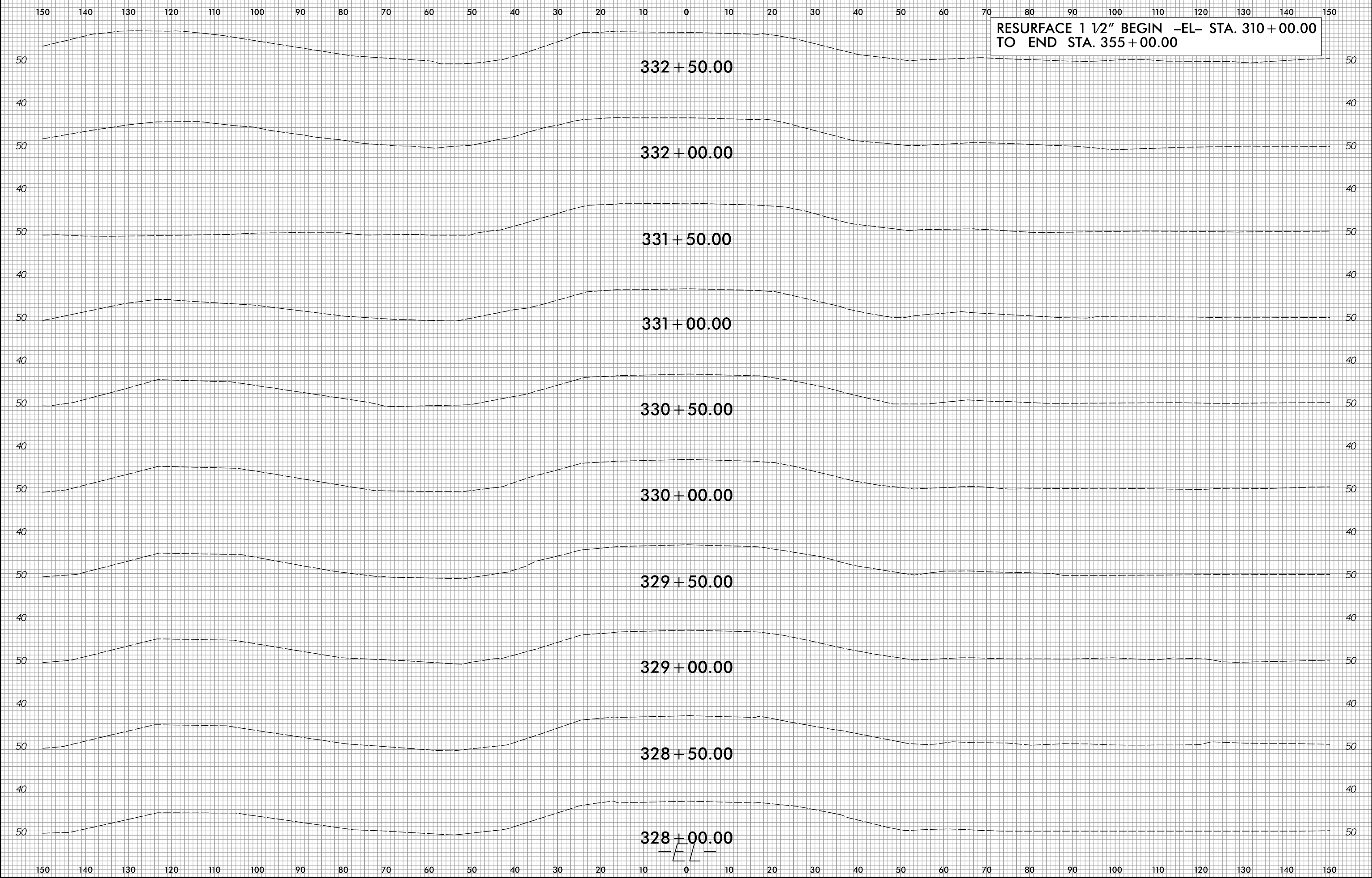

3/30/2017
C:\Users\jg\OneDrive\Documents\Projects\5311A_Rdy_XPL_EL.dgn
JCA ENGINEERING, INC.

8/23/99

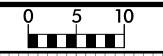

PROJ. REFERENCE NO.	SHEET NO.
R-5311A	X-10

150 140 130 120 110 100 90 80 70 60 50 40 30 20 10 0 10 20 30 40 50 60 70 80 90 100 110 120 130 140 150

RESURFACE 1 1/2" BEGIN -EL- STA. 310+00.00
TO END STA. 355+00.00

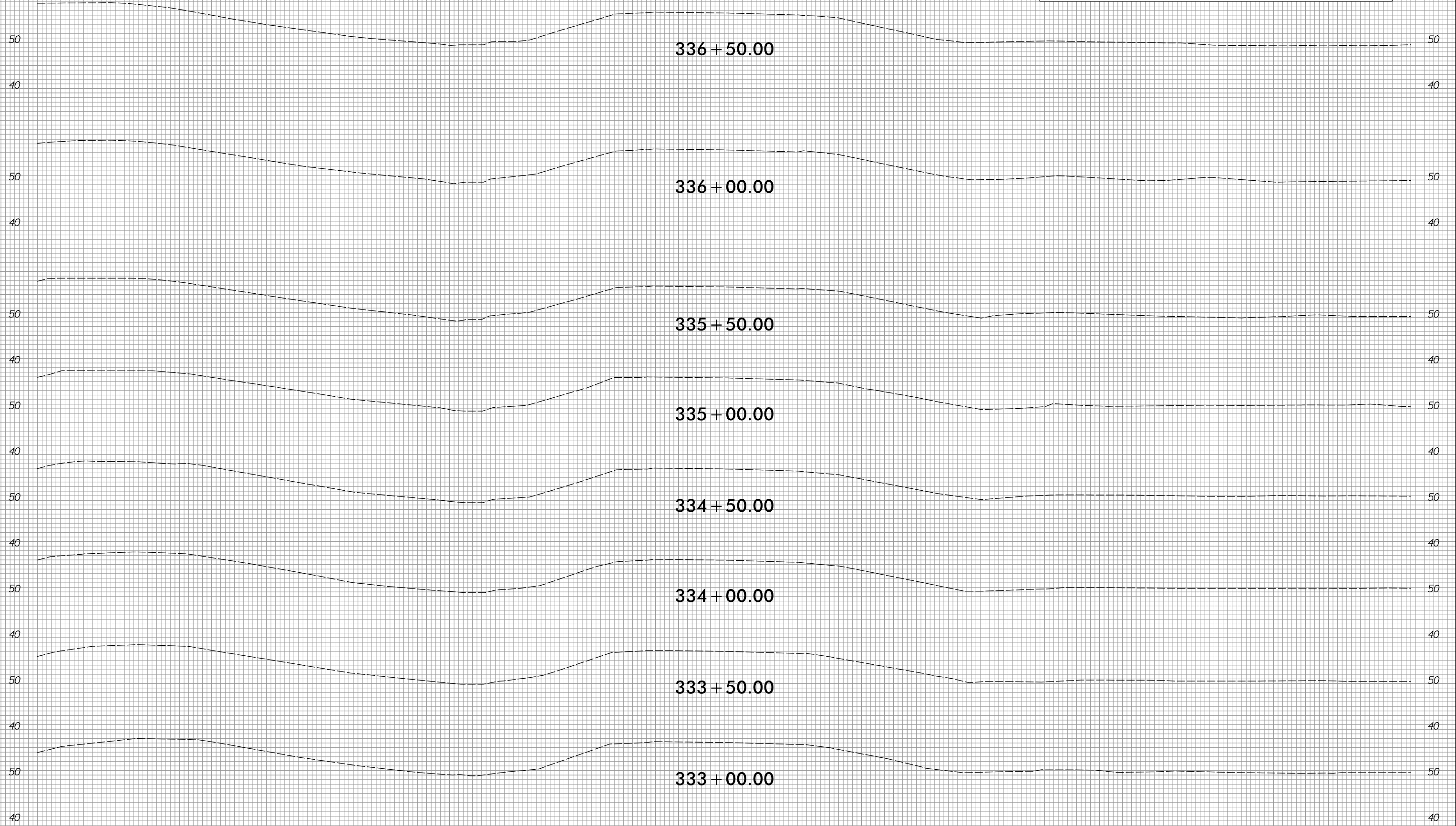

-EL-

150 140 130 120 110 100 90 80 70 60 50 40 30 20 10 0 10 20 30 40 50 60 70 80 90 100 110 120 130 140 150

3/30/2017
C:\Users\jg\OneDrive\Documents\Projects\5311A_Rdy_XPL_EL.dgn
JCA ENGINEERING, INC.

8/23/99



PROJ. REFERENCE NO.
R-5311A

SHEET NO.
X-11

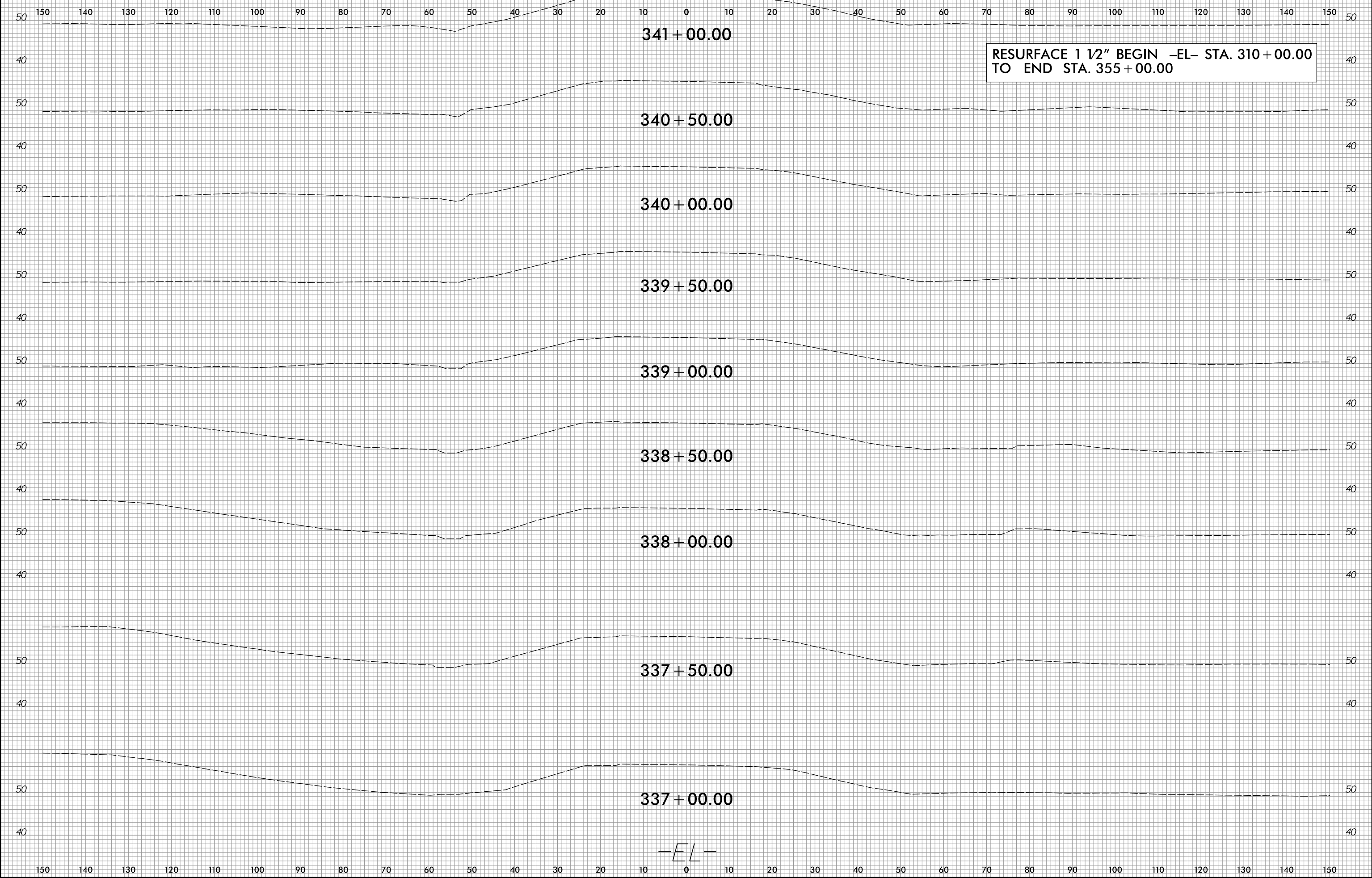

RESURFACE 1 1/2" BEGIN -EL- STA. 310 + 00.00
TO END STA. 355 + 00.00

341 + 00.00

340 + 50.00

340 + 00.00

339 + 50.00

339 + 00.00

338 + 50.00

338 + 00.00

337 + 50.00

337 + 00.00

-EL-

3/30/2017
C:\Users\jg\OneDrive\Documents\Projects\5311A_Rdy_XPL_EL.dgn
JCA ENGINEERING, INC.

8/23/99

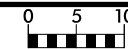

PROJ. REFERENCE NO.
R-5311A

SHEET NO.
X-12

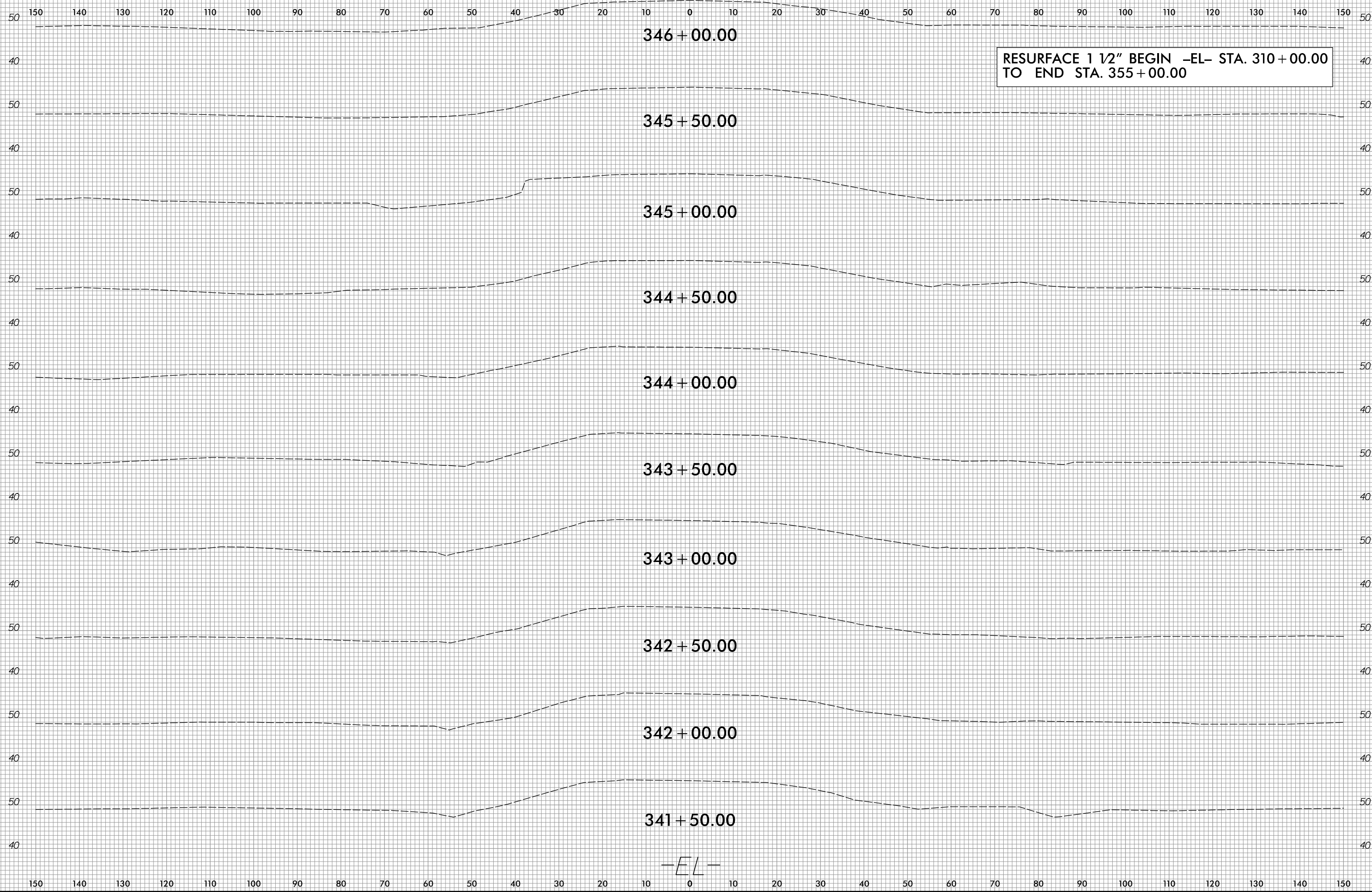

3/30/2017
C:\Users\jg\OneDrive\Documents\Projects\5311A_Rdy_XPL_EL.dgn
JCA ENGINEERING, INC.

8/23/99



PROJ. REFERENCE NO.	SHEET NO.
R-5311A	X-13

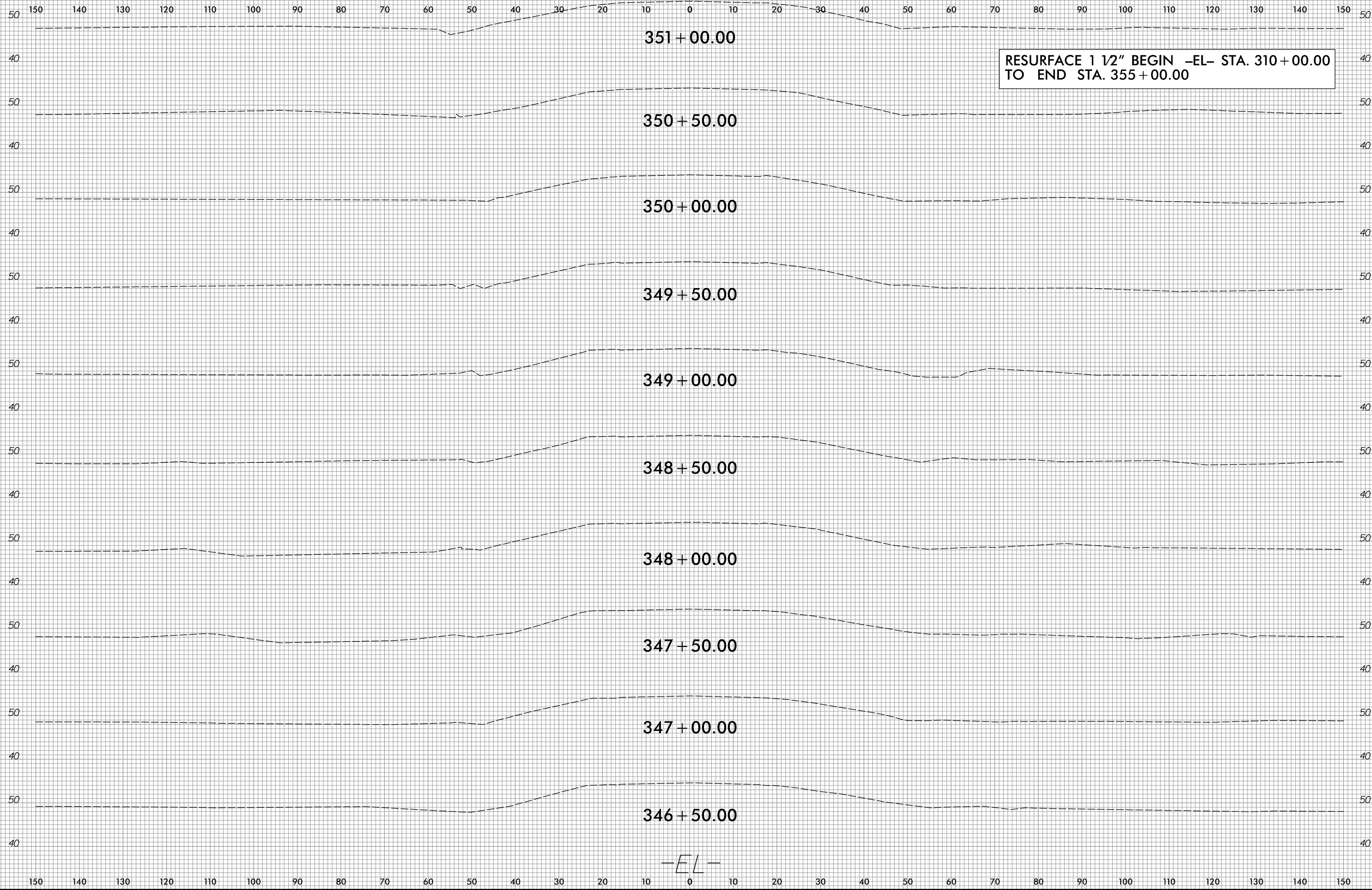

3/30/2017
 C:\Users\jg\OneDrive\Documents\Projects\5311A_Rdy_XPL_EL.dgn
 JCA ENGINEERING, INC.

8/23/99

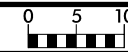

PROJ. REFERENCE NO.
R-5311A

SHEET NO.
X-14

150 140 130 120 110 100 90 80 70 60 50 40 30 20 10 0 10 20 30 40 50 60 70 80 90 100 110 120 130 140 150

RESURFACE 1 1/2" BEGIN -EL- STA. 310 + 00.00
TO END STA. 355 + 00.00

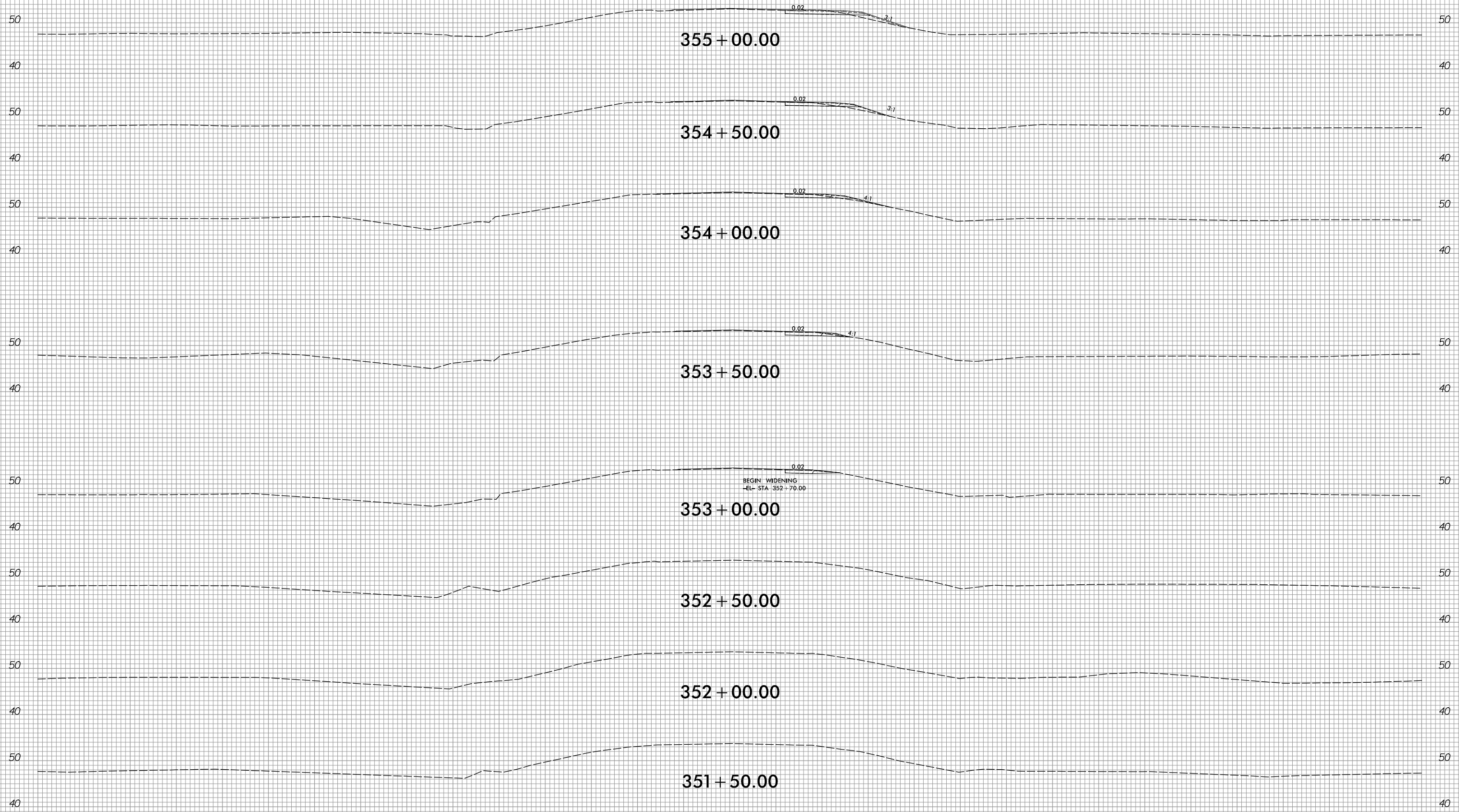

355 + 00.00

354 + 50.00

354 + 00.00

353 + 50.00

353 + 00.00

352 + 50.00

352 + 00.00

351 + 50.00

-EL-

3/30/2017
C:\Users\jg\OneDrive\Documents\Projects\85311A_Rdy_XPL_EL.dgn
JCA ENGINEERING, INC.

8/23/99

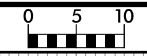

PROJ. REFERENCE NO.
R-5311A

SHEET NO.
X-15

150 140 130 120 110 100 90 80 70 60 50 40 30 20 10 0 10 20 30 40 50 60 70 80 90 100 110 120 130 140 150

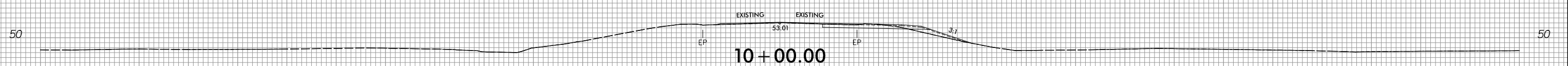
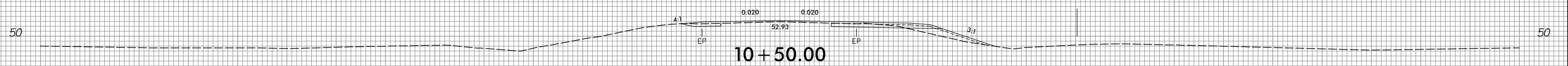
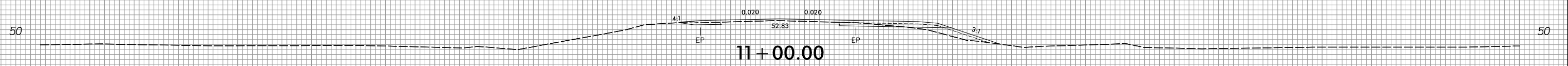
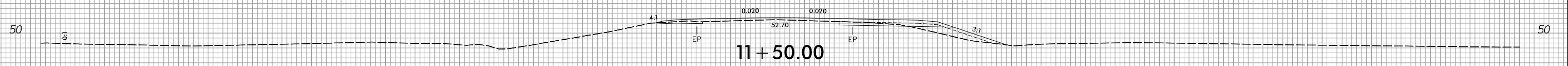
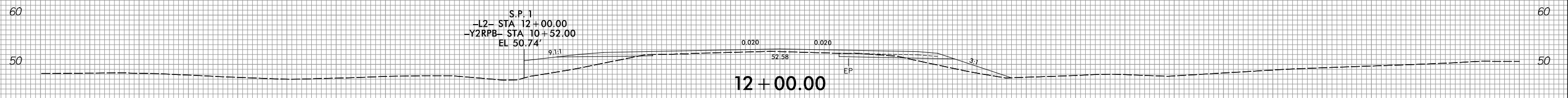
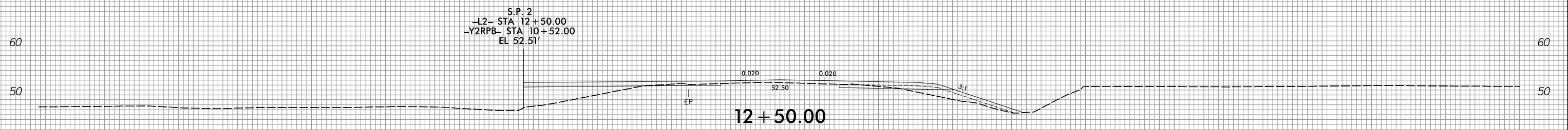

-L2-

150 140 130 120 110 100 90 80 70 60 50 40 30 20 10 0 10 20 30 40 50 60 70 80 90 100 110 120 130 140 150

3/30/2017
C:\Users\jg\OneDrive\Documents\Projects\1907\Modelling\R5311A_Rdy_XPL_L2.dgn
JCA ENGINEERING, INC.

8/23/99

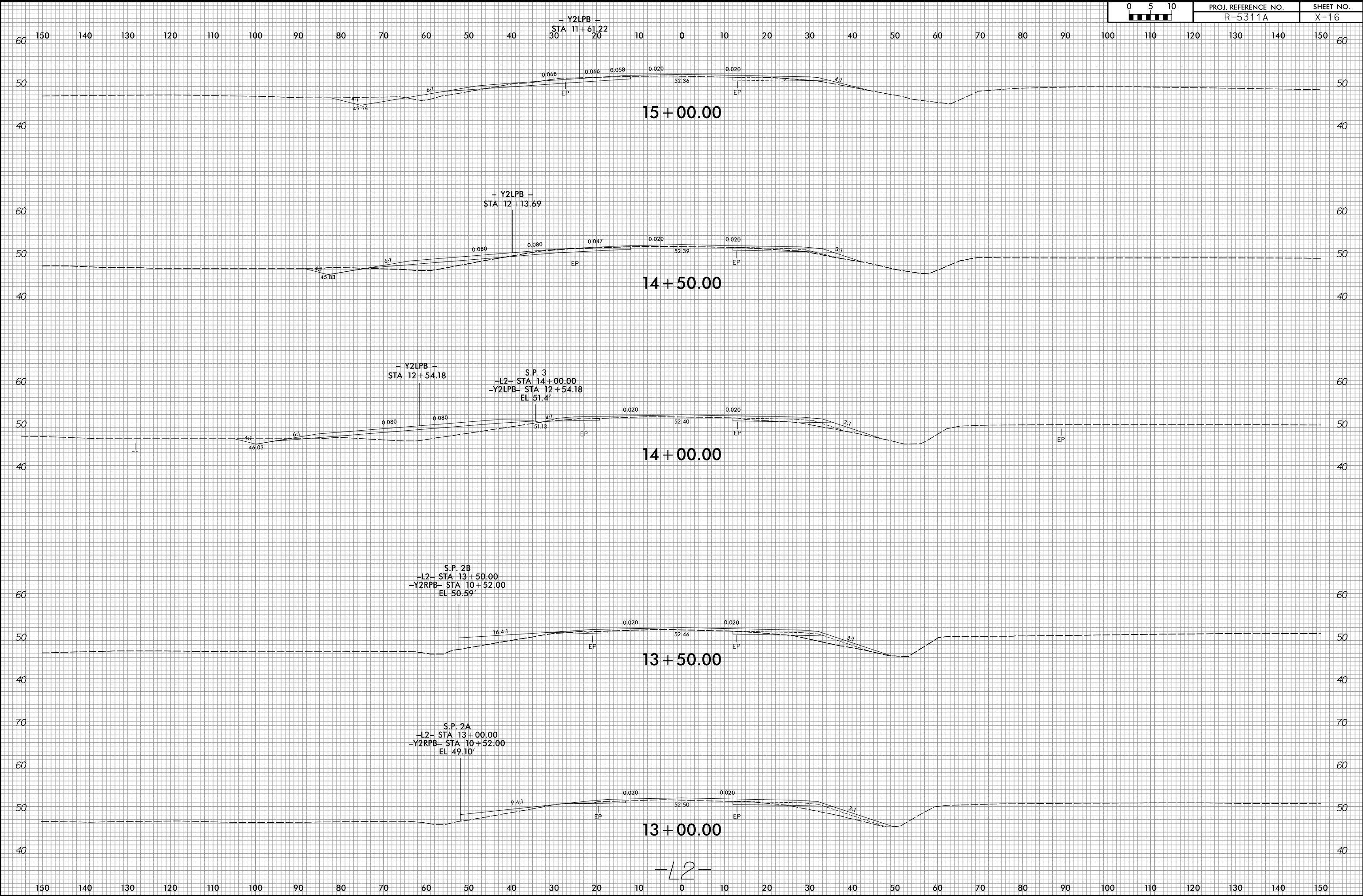

3/30/2017
C:\Users\jg\OneDrive\Documents\Projects\5311A_Rdy_XPL_L2.dgn
JCA ENGINEERING, INC.

8/23/99

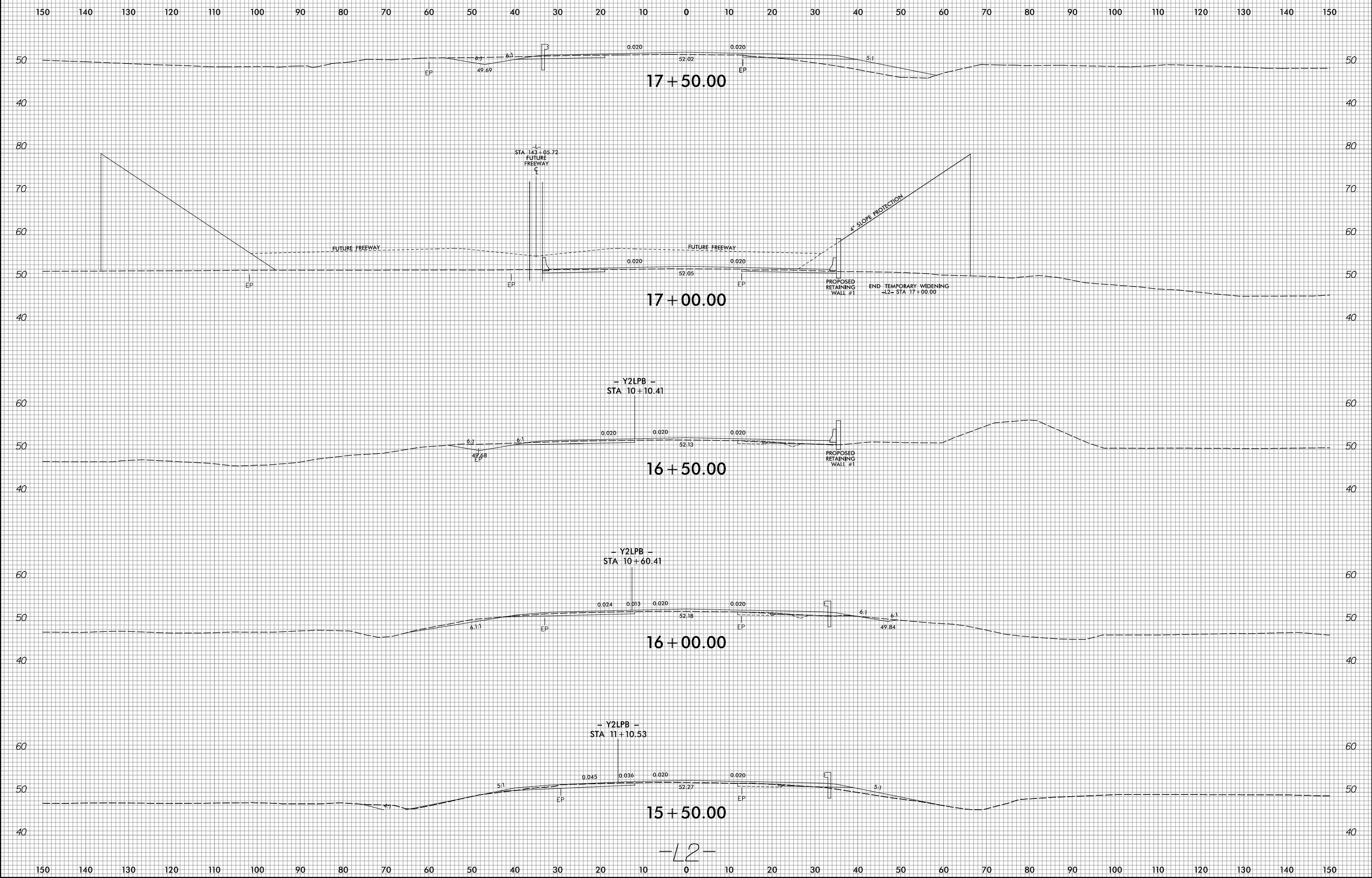
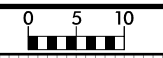

17+50.00

17+00.00

16+50.00

16+00.00

15+50.00

-L2-

3/30/2017
C:\Users\jgarcia\OneDrive\Documents\Projects\5311A_Rdy_XPL_L2.dgn
JGA ENGINEERING, INC.

8/23/99

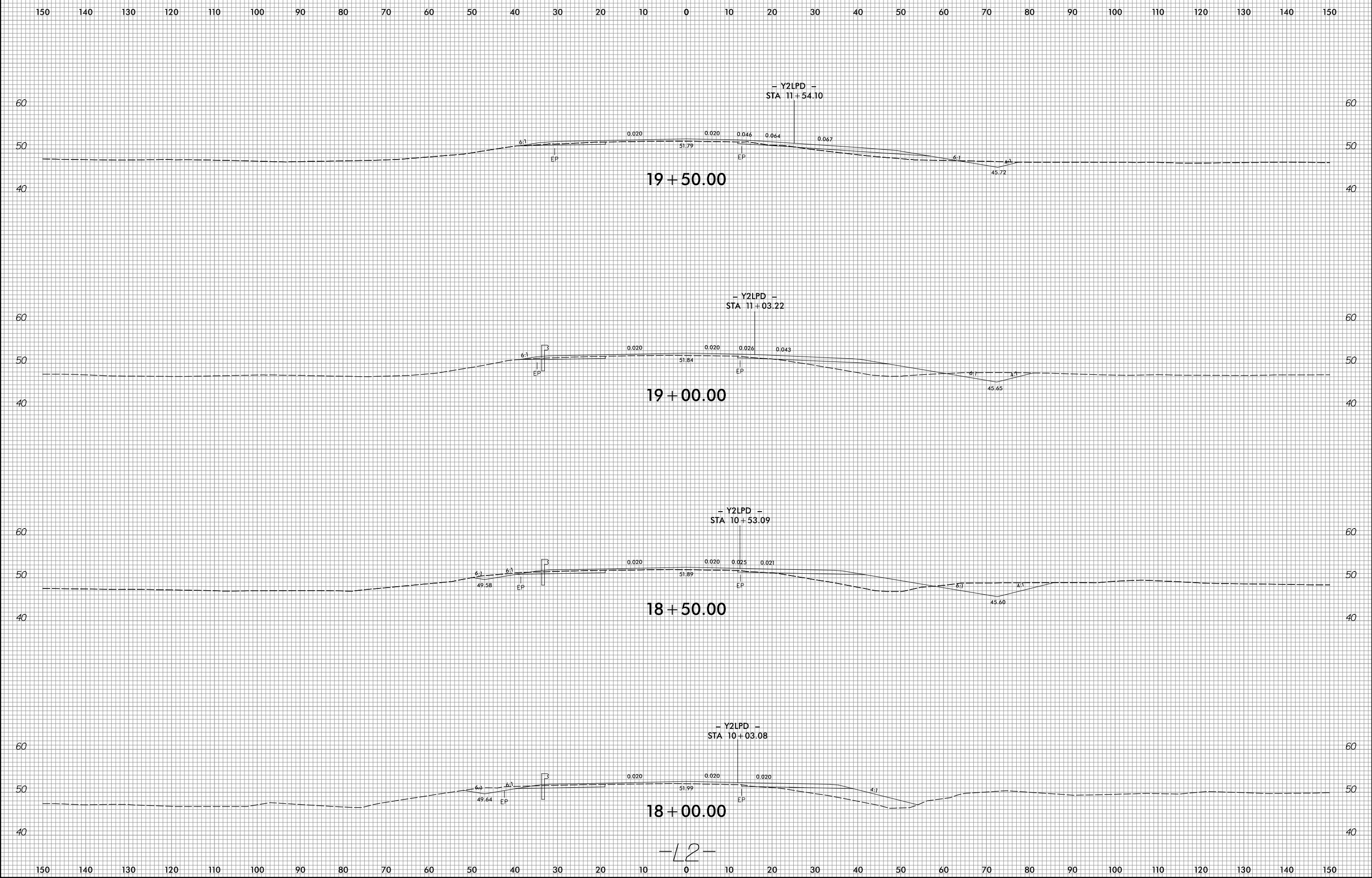

-L2-

3/30/2017
C:\Users\jg\OneDrive\Documents\Projects\1905311A_Rdy_XPL_L2.dgn
JCA ENGINEERING, INC.

8/23/99

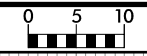

PROJ. REFERENCE NO.
R-5311A

SHEET NO.
X-19

150 140 130 120 110 100 90 80 70 60 50 40 30 20 10 0 10 20 30 40 50 60 70 80 90 100 110 120 130 140 150

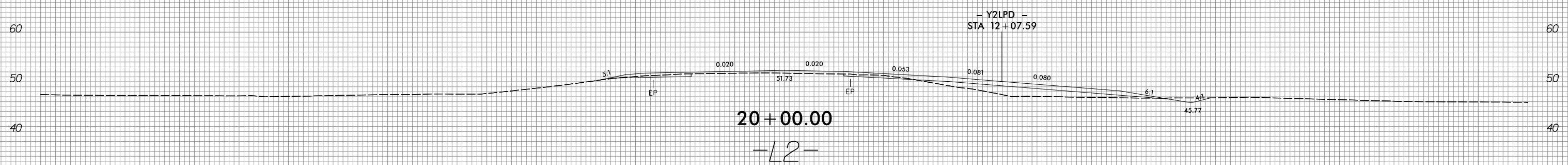
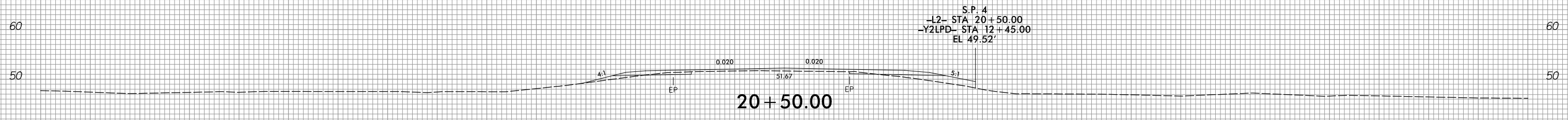
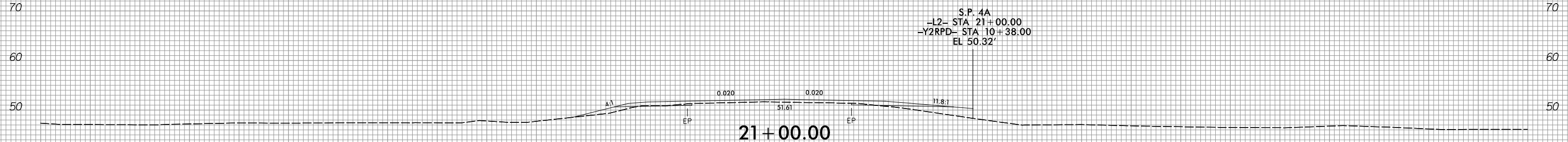
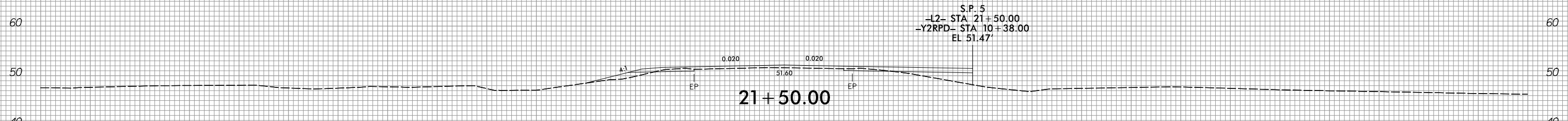
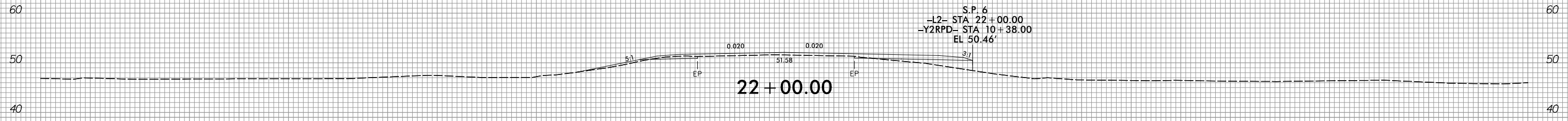

150 140 130 120 110 100 90 80 70 60 50 40 30 20 10 0 10 20 30 40 50 60 70 80 90 100 110 120 130 140 150

3/30/2017
C:\Users\jg\OneDrive\Documents\Projects\5311A_Rdy_XPL_L2.dgn
JCA ENGINEERING, INC.

8/23/99

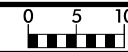

PROJ. REFERENCE NO.
R-5311A

SHEET NO.
X-21

150 140 130 120 110 100 90 80 70 60 50 40 30 20 10 0 10 20 30 40 50 60 70 80 90 100 110 120 130 140 150

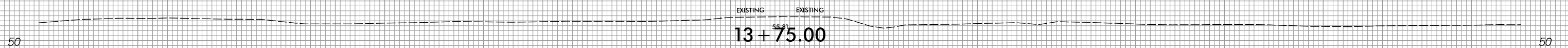
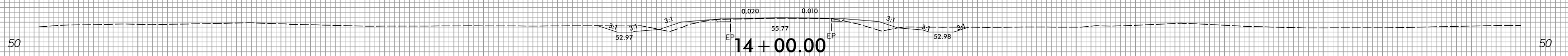
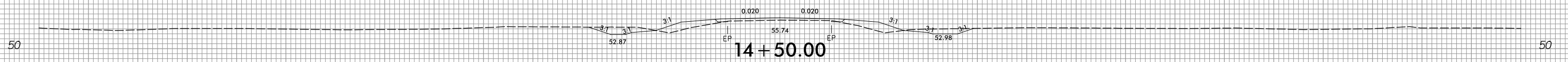
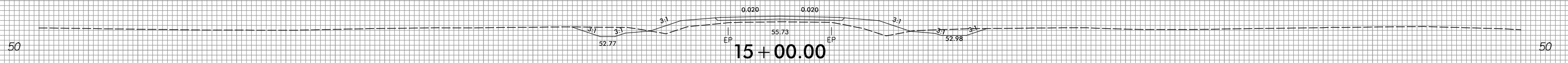
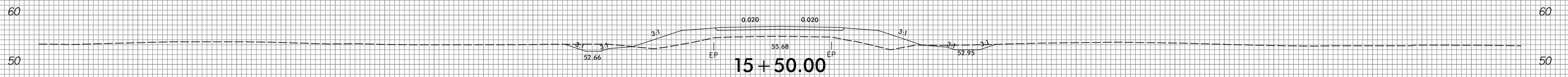
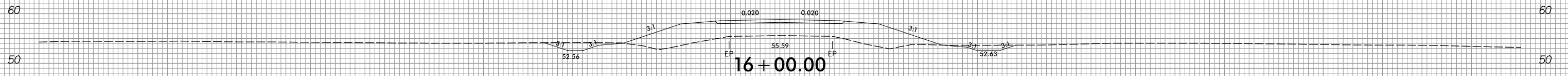

150 140 130 120 110 100 90 80 70 60 50 40 30 20 10 0 10 20 30 40 50 60 70 80 90 100 110 120 130 140 150

3/30/2017
C:\Users\jg\OneDrive\Documents\Projects\13+75\13+75.dgn
JCA ENGINEERING, INC.

8/23/99

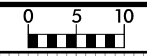

PROJ. REFERENCE NO.
R-5311A

SHEET NO.
X-22

150 140 130 120 110 100 90 80 70 60 50 40 30 20 10 0 10 20 30 40 50 60 70 80 90 100 110 120 130 140 150

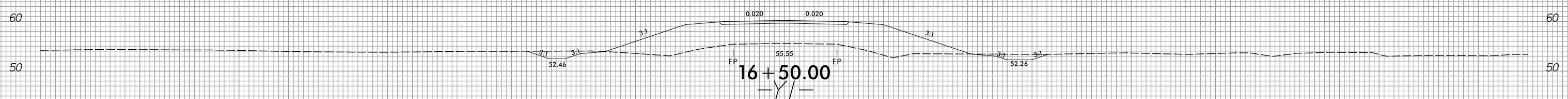
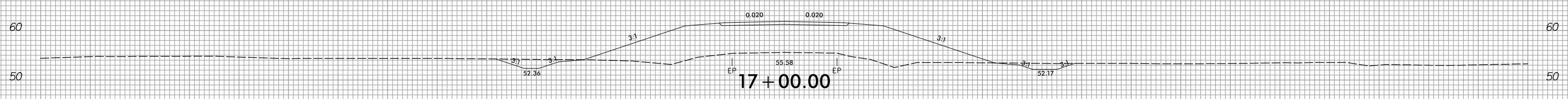
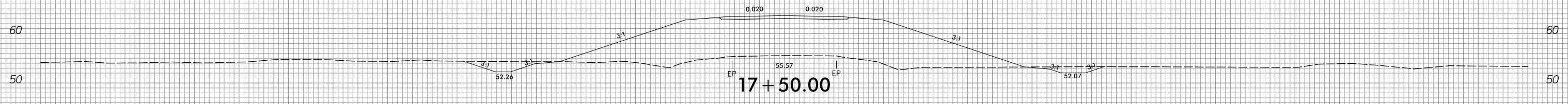
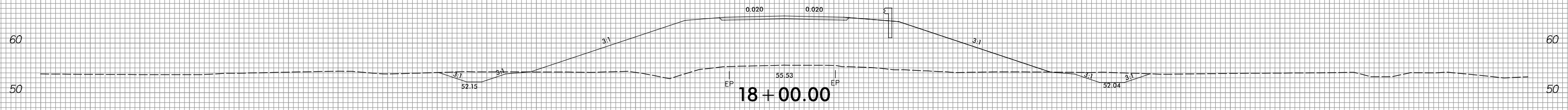
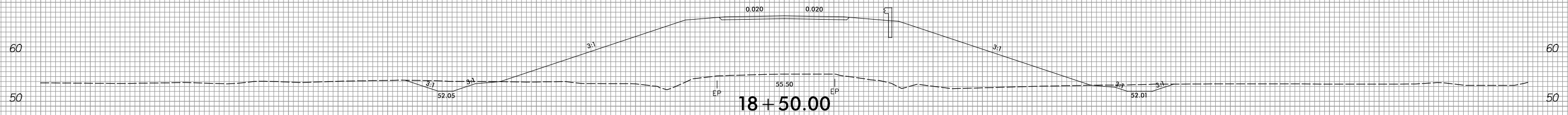

150 140 130 120 110 100 90 80 70 60 50 40 30 20 10 0 10 20 30 40 50 60 70 80 90 100 110 120 130 140 150

3/30/2017
C:\Users\jg\OneDrive\Documents\CAE\Projects\165311A\165311A_Rdy_XPL_Y1.dgn
CAE ENGINEERING, INC.

8/23/99

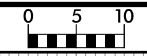

PROJ. REFERENCE NO.
R-5311A

SHEET NO.
X-23

150 140 130 120 110 100 90 80 70 60 50 40 30 20 10 0 10 20 30 40 50 60 70 80 90 100 110 120 130 140 150

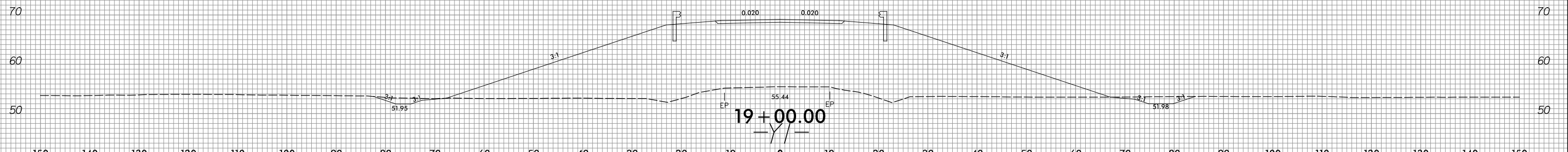
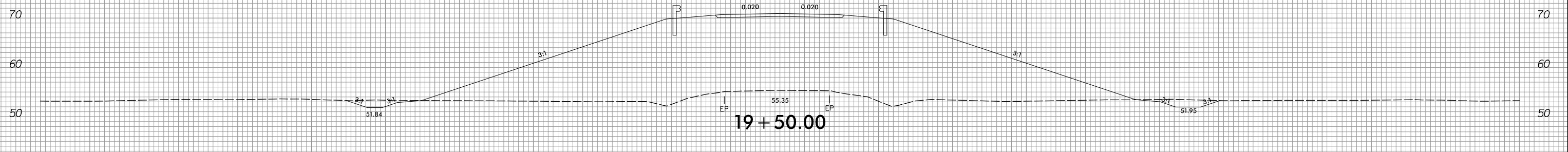
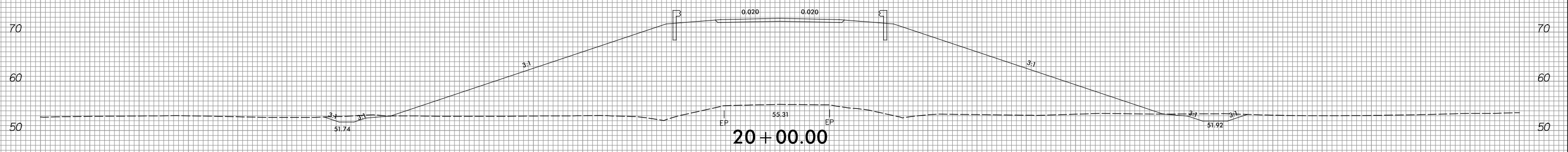

150 140 130 120 110 100 90 80 70 60 50 40 30 20 10 0 10 20 30 40 50 60 70 80 90 100 110 120 130 140 150

3/30/2017
C:\Users\jg\OneDrive\Documents\Projects\195311A_Rdy_XPL_Y1.dgn
JCA ENGINEERING, INC.

8/23/99



PROJ. REFERENCE NO.
R-5311A

SHEET NO.
X-24

150 140 130 120 110 100 90 80 70 60 50 40 30 20 10 0 10 20 30 40 50 60 70 80 90 100 110 120 130 140 150

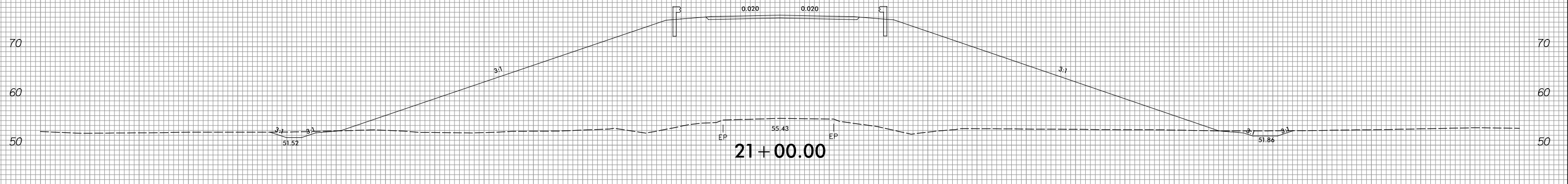
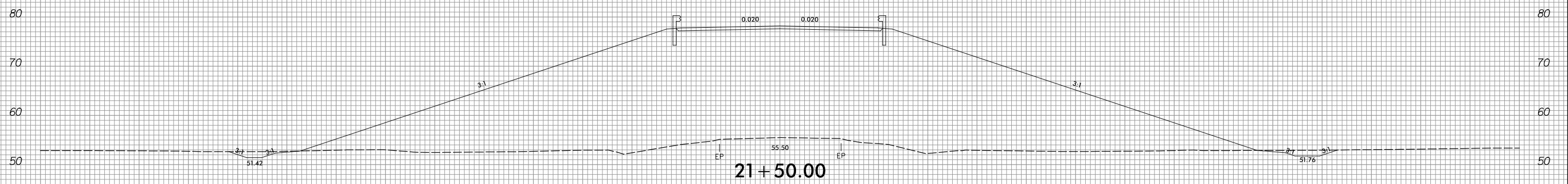
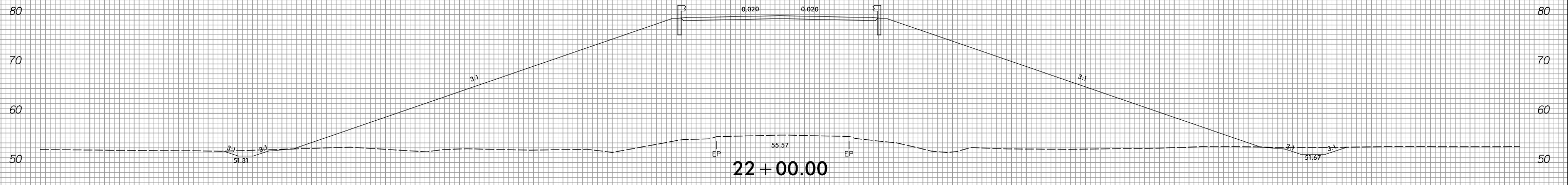

-Y/-

150 140 130 120 110 100 90 80 70 60 50 40 30 20 10 0 10 20 30 40 50 60 70 80 90 100 110 120 130 140 150

3/30/2017
C:\Users\jg\OneDrive\Documents\Projects\2017\21+00\21+00.dgn
JGA ENGINEERING, INC.

8/23/99

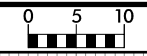

PROJ. REFERENCE NO.
R-5311A

SHEET NO.
X-25

150 140 130 120 110 100 90 80 70 60 50 40 30 20 10 0 10 20 30 40 50 60 70 80 90 100 110 120 130 140 150

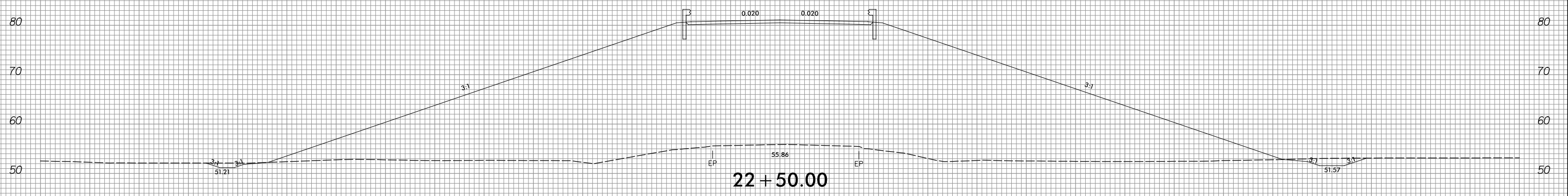
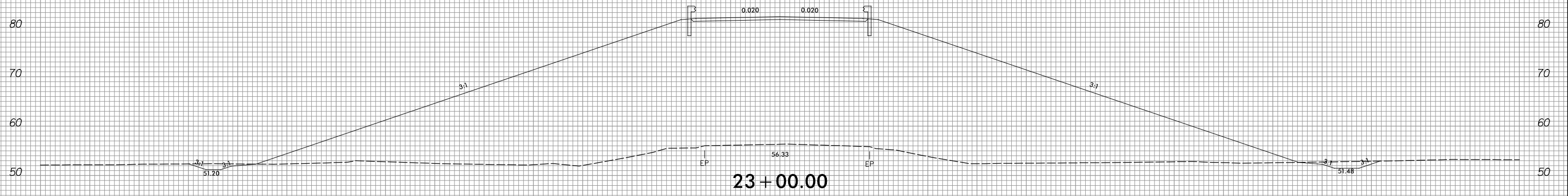
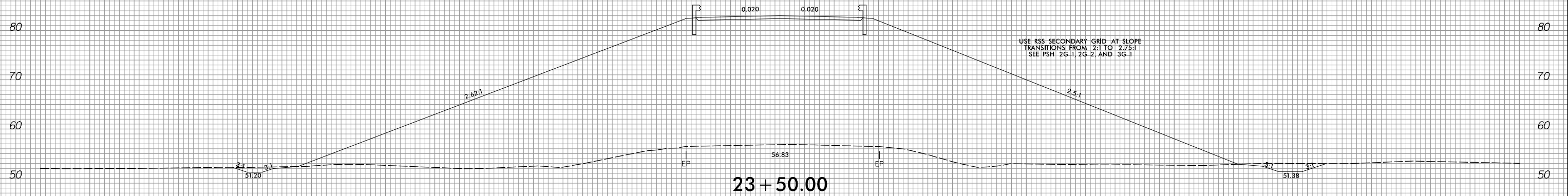

-Y/-

150 140 130 120 110 100 90 80 70 60 50 40 30 20 10 0 10 20 30 40 50 60 70 80 90 100 110 120 130 140 150

3/30/2017
C:\Users\jg\OneDrive\Documents\Projects\2017\20170330\20170330.dwg
JCA ENGINEERING, INC.

8/23/99



PROJ. REFERENCE NO.
R-5311A

SHEET NO.
X-27

150 140 130 120 110 100 90 80 70 60 50 40 30 20 10 0 10 20 30 40 50 60 70 80 90 100 110 120 130 140 150

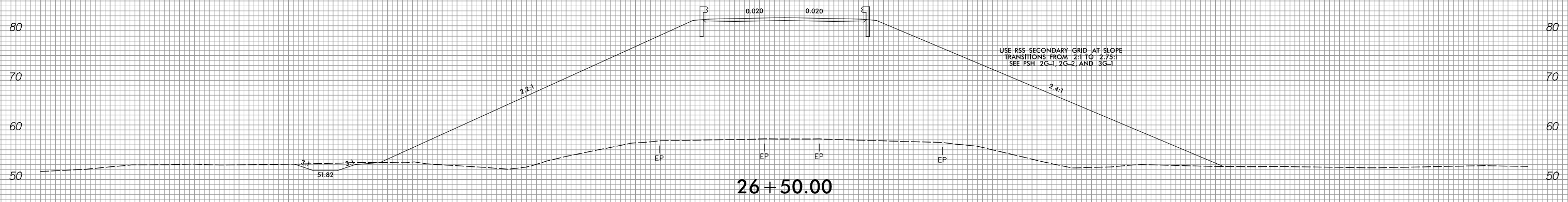

26 + 50.00

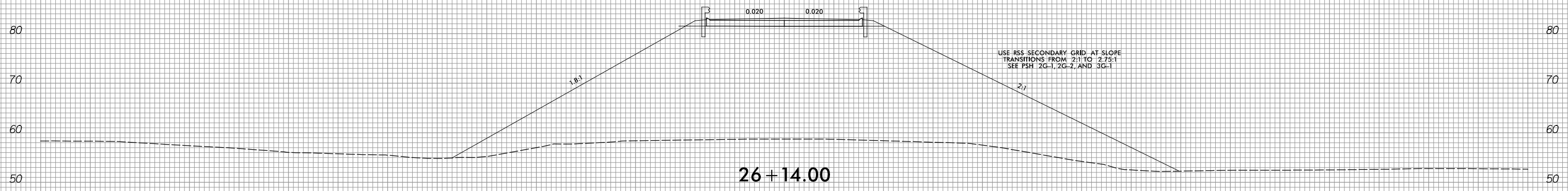

26 + 14.00

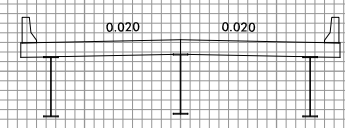

26 + 05.00

-Y/-

150 140 130 120 110 100 90 80 70 60 50 40 30 20 10 0 10 20 30 40 50 60 70 80 90 100 110 120 130 140 150

3/30/2017
C:\Users\jg\OneDrive\Documents\Projects\2017\26+05.00\26+05.00.dgn
JCA ENGINEERING, INC.

8/23/99



PROJ. REFERENCE NO.	SHEET NO.
R-5311A	X-28

150 140 130 120 110 100 90 80 70 60 50 40 30 20 10 0 10 20 30 40 50 60 70 80 90 100 110 120 130 140 150

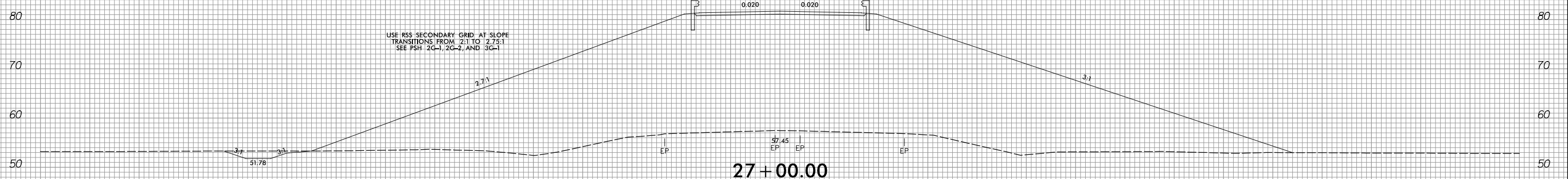
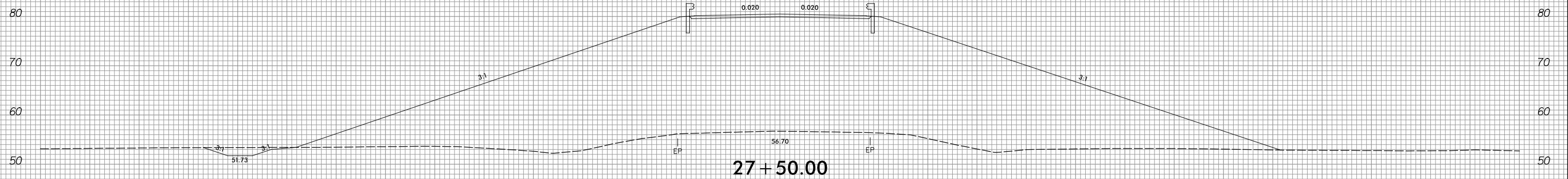

USE RSS SECONDARY GRID AT SLOPE
TRANSITIONS FROM 2:1 TO 2.75:1
SEE PSH 2G-1, 2G-2, AND 3G-1

-Y/-

150 140 130 120 110 100 90 80 70 60 50 40 30 20 10 0 10 20 30 40 50 60 70 80 90 100 110 120 130 140 150

3/30/2017
C:\Users\jg\OneDrive\Documents\Projects\2017\20170330\20170330.dwg
JCA ENGINEERING, INC.

8/23/99



PROJ. REFERENCE NO.
R-5311A

SHEET NO.
X-29

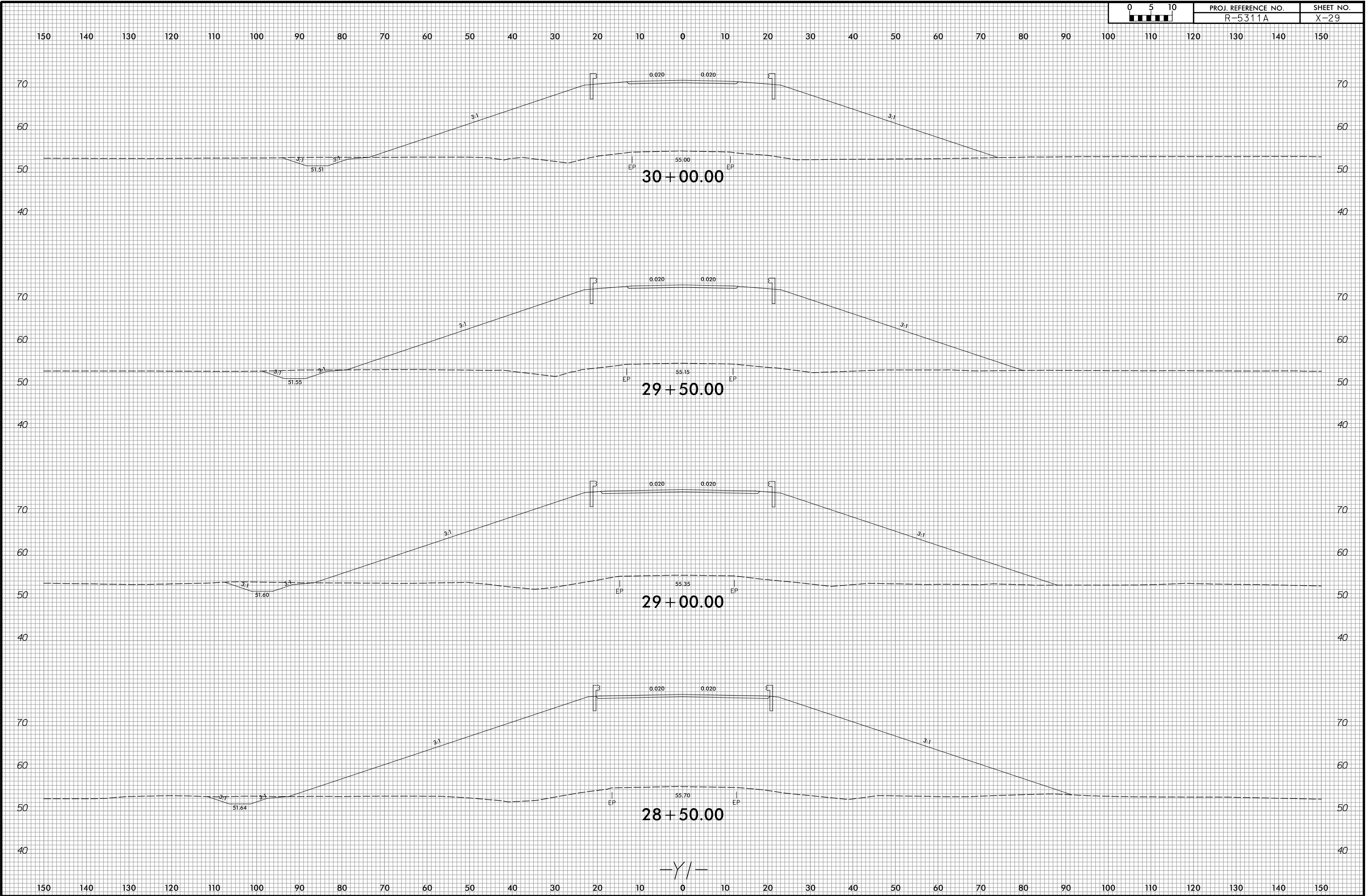

3/30/2017
 C:\Users\jg\OneDrive\Documents\Projects\85311A_Rdy_XPL_Y1.dgn
 JCA ENGINEERING, INC.

-Y/-

8/23/99

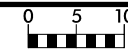

PROJ. REFERENCE NO.
R-5311A

SHEET NO.
X-30

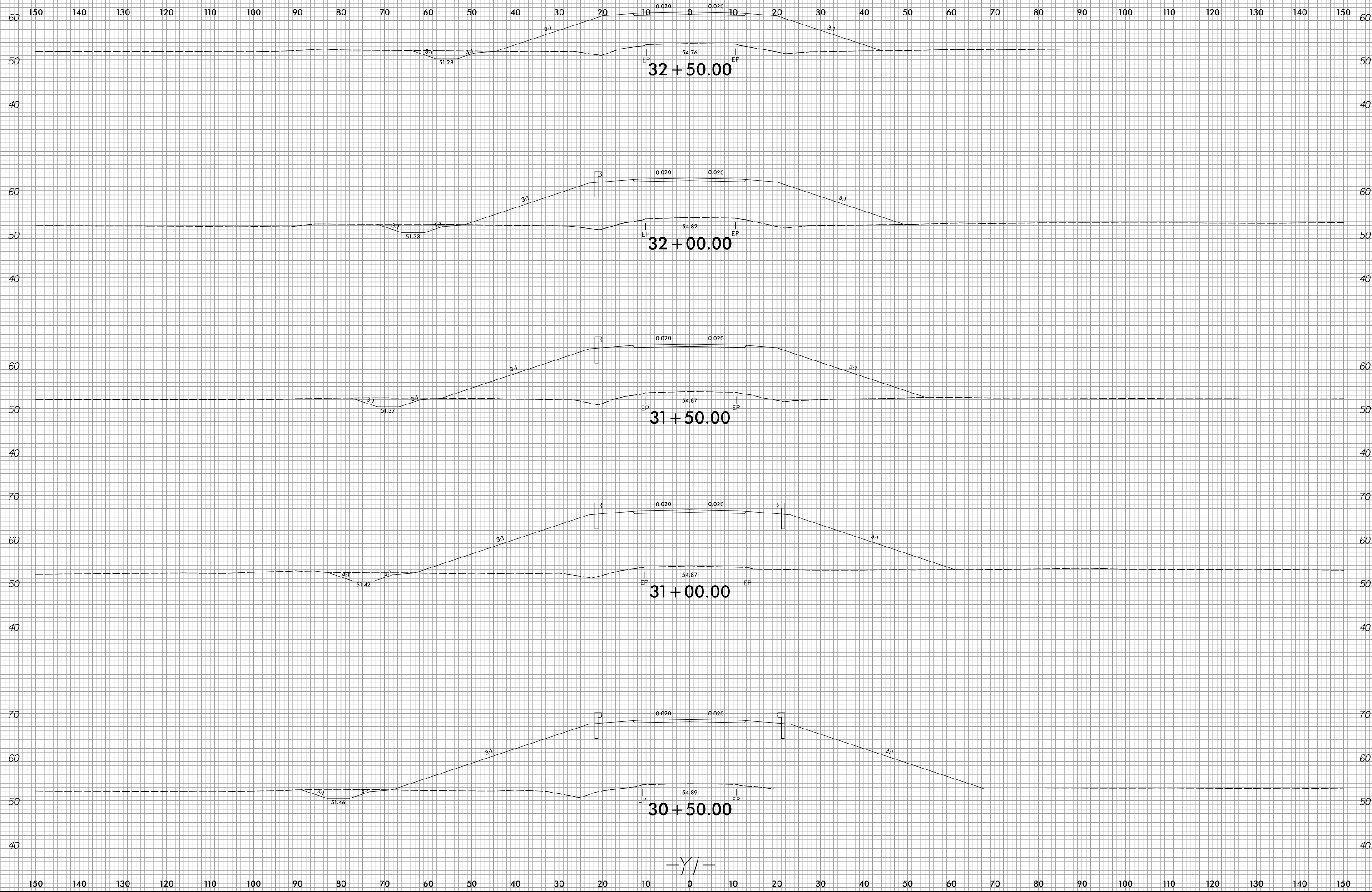

-Y/-

3/30/2017
C:\Users\jg\OneDrive\Documents\Projects\5311A_Rdy_XPL_Y1.dgn
JCA ENGINEERING, INC.

8/23/99

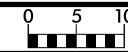

PROJ. REFERENCE NO.	SHEET NO.
R-5311A	X-31

150 140 130 120 110 100 90 80 70 60 50 40 30 20 10 0 10 20 30 40 50 60 70 80 90 100 110 120 130 140 150

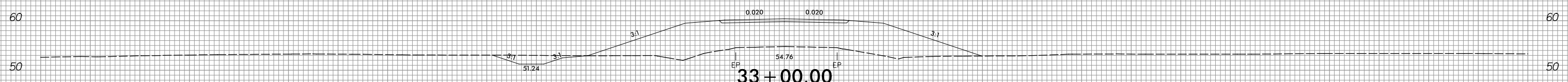
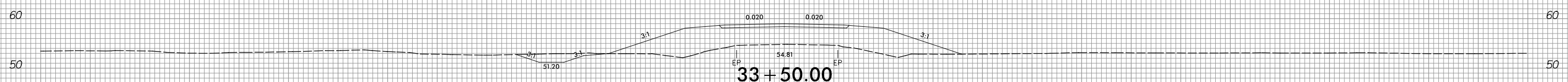
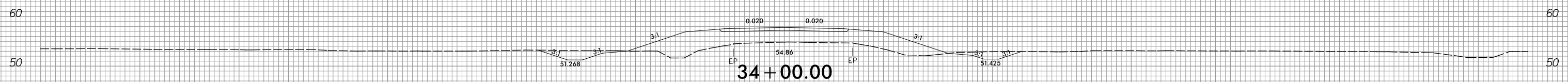
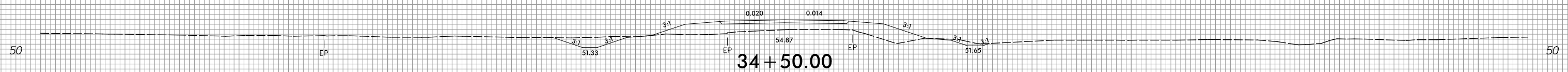
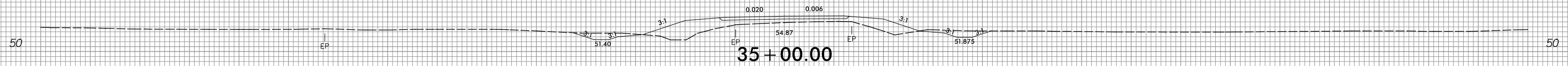

-Y/-

150 140 130 120 110 100 90 80 70 60 50 40 30 20 10 0 10 20 30 40 50 60 70 80 90 100 110 120 130 140 150

3/30/2017
 C:\Users\jg\OneDrive\Documents\Projects\33011A_Rdy_XPL_Y1.dgn
 JCA ENGINEERING, INC.

8/23/99

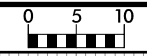

PROJ. REFERENCE NO.
R-5311A

SHEET NO.
X-32

150 140 130 120 110 100 90 80 70 60 50 40 30 20 10 0 10 20 30 40 50 60 70 80 90 100 110 120 130 140 150

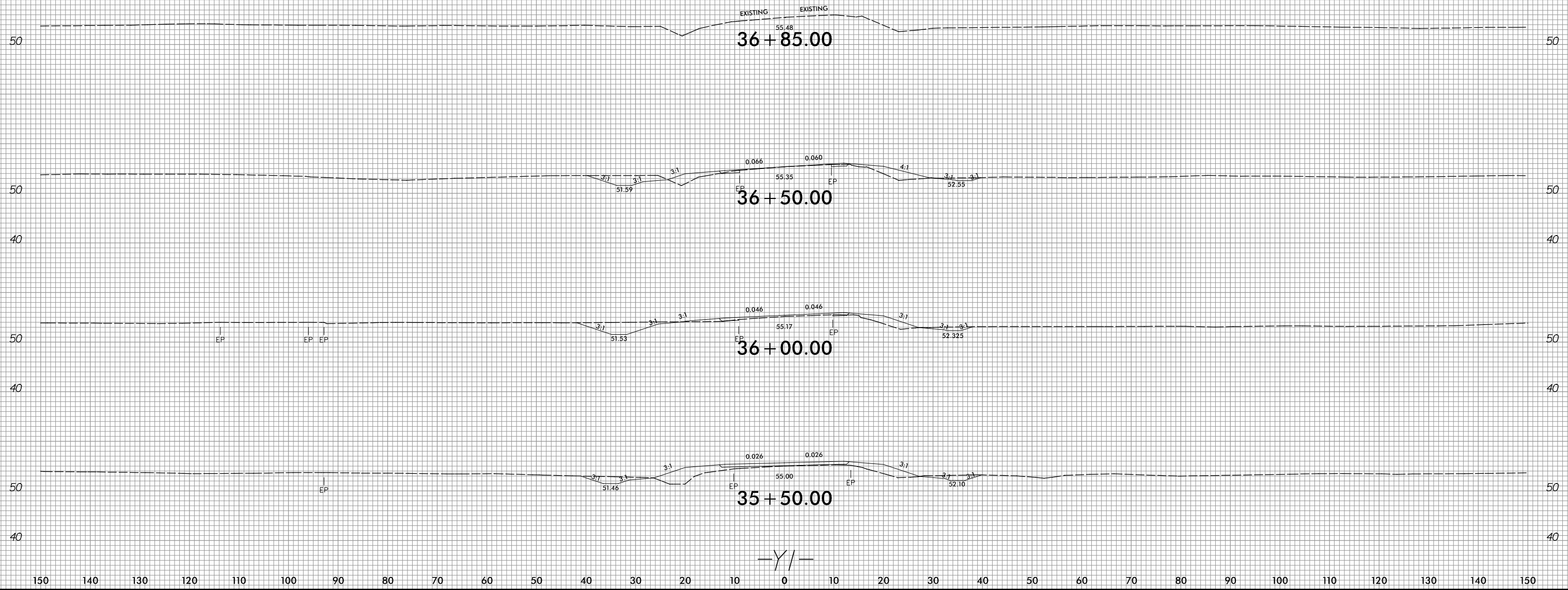

3/30/2017
C:\Users\jg\OneDrive\Documents\Projects\85311A_Rdy_XPL_Y1.dgn
JCA ENGINEERING, INC.

8/23/99

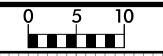

PROJ. REFERENCE NO.	SHEET NO.
R-5311A	X-33

150 140 130 120 110 100 90 80 70 60 50 40 30 20 10 0 10 20 30 40 50 60 70 80 90 100 110 120 130 140 150

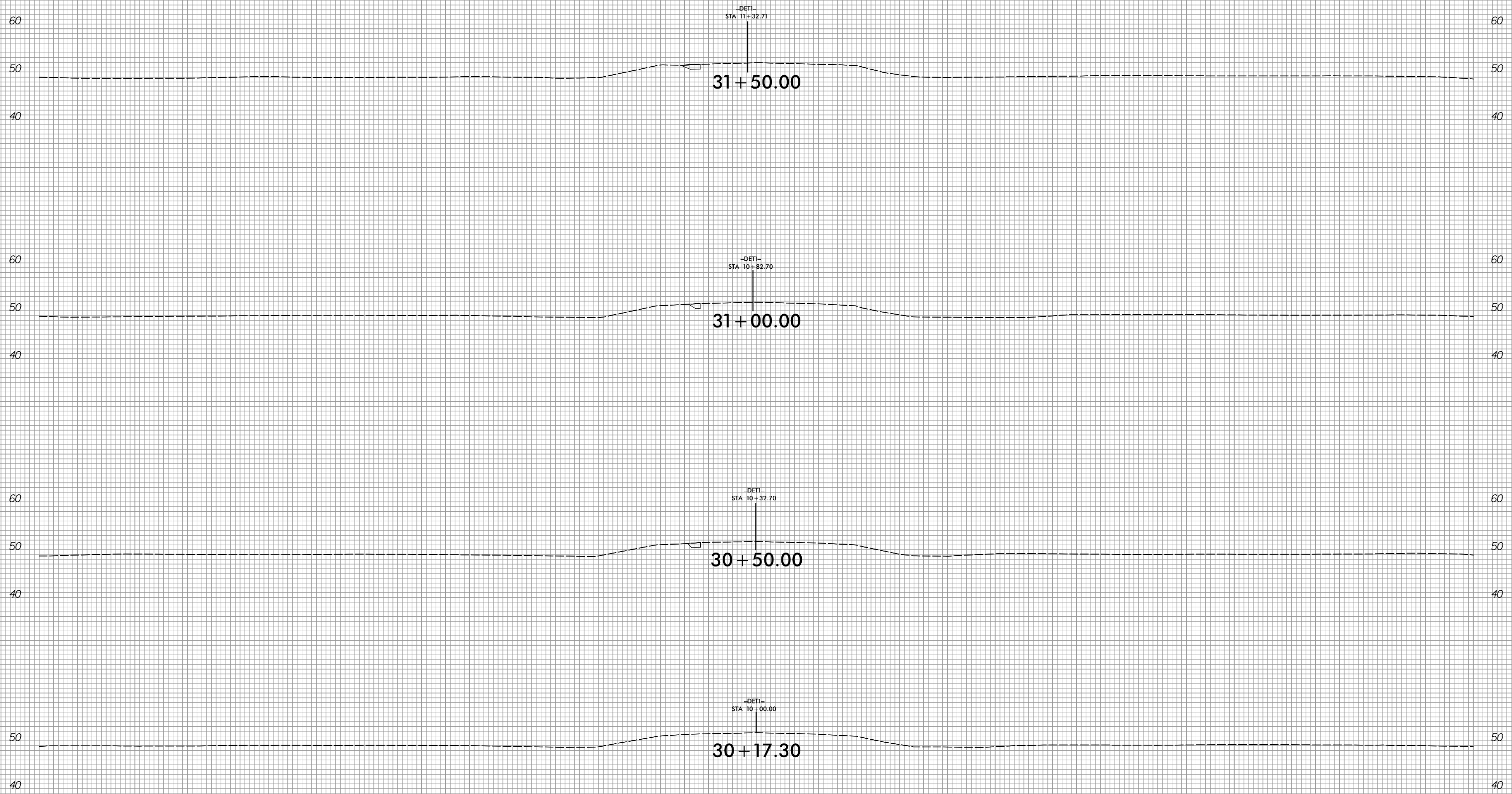

-Y2- w/DETOUR 1

150 140 130 120 110 100 90 80 70 60 50 40 30 20 10 0 10 20 30 40 50 60 70 80 90 100 110 120 130 140 150

3/30/2017
 P:\Projects\99\9903\990301\990301.dwg
 JCA ENGINEERING, INC.

8/23/99

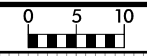

PROJ. REFERENCE NO.
R-5311A

SHEET NO.
X-34

150 140 130 120 110 100 90 80 70 60 50 40 30 20 10 0 10 20 30 40 50 60 70 80 90 100 110 120 130 140 150

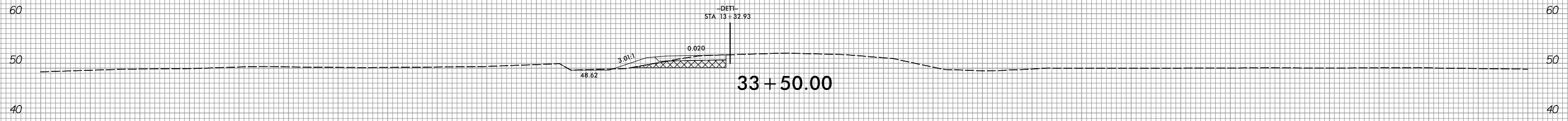

33+50.00

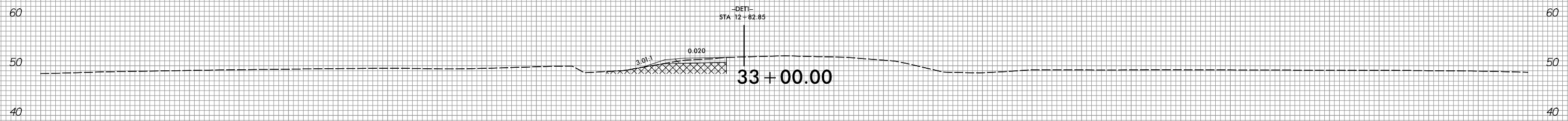

33+00.00

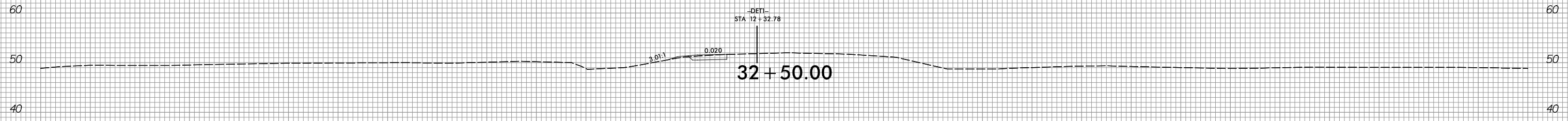

32+50.00

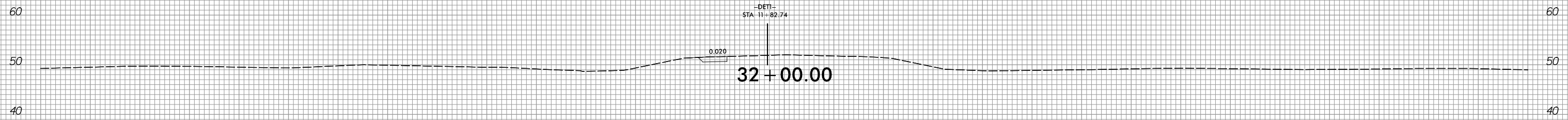

32+00.00

-Y2- w/DETOUR 1

150 140 130 120 110 100 90 80 70 60 50 40 30 20 10 0 10 20 30 40 50 60 70 80 90 100 110 120 130 140 150

3/30/2017
C:\Users\jg\OneDrive\Documents\Projects\5311A_Rdy_XPL_Y2_DET1.BEGIN.dgn
JCA ENGINEERING, INC.

8/23/99



PROJ. REFERENCE NO.	SHEET NO.
R-5311A	X-35

150 140 130 120 110 100 90 80 70 60 50 40 30 20 10 0 10 20 30 40 50 60 70 80 90 100 110 120 130 140 150

UNDERCUT EXCAVATION

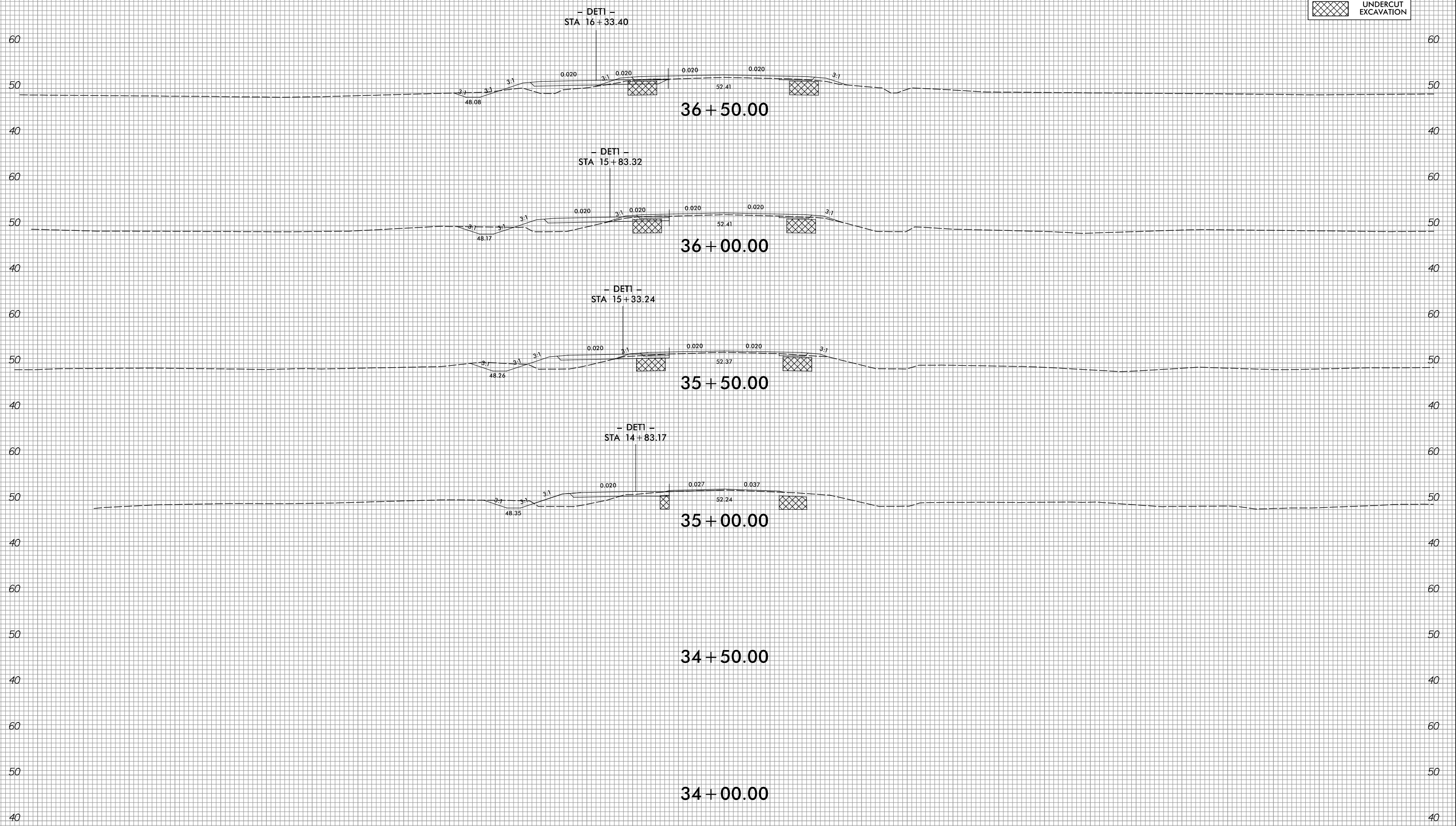

-Y2- w/DETOUR 1

150 140 130 120 110 100 90 80 70 60 50 40 30 20 10 0 10 20 30 40 50 60 70 80 90 100 110 120 130 140 150

3/30/2017
 C:\Users\jg\OneDrive\Documents\Projects\5311A_Rdy_XPL_Y2_w_DET-1.dgn
 JCA ENGINEERING, INC.

8/23/99



PROJ. REFERENCE NO.	SHEET NO.
R-5311A	X-36

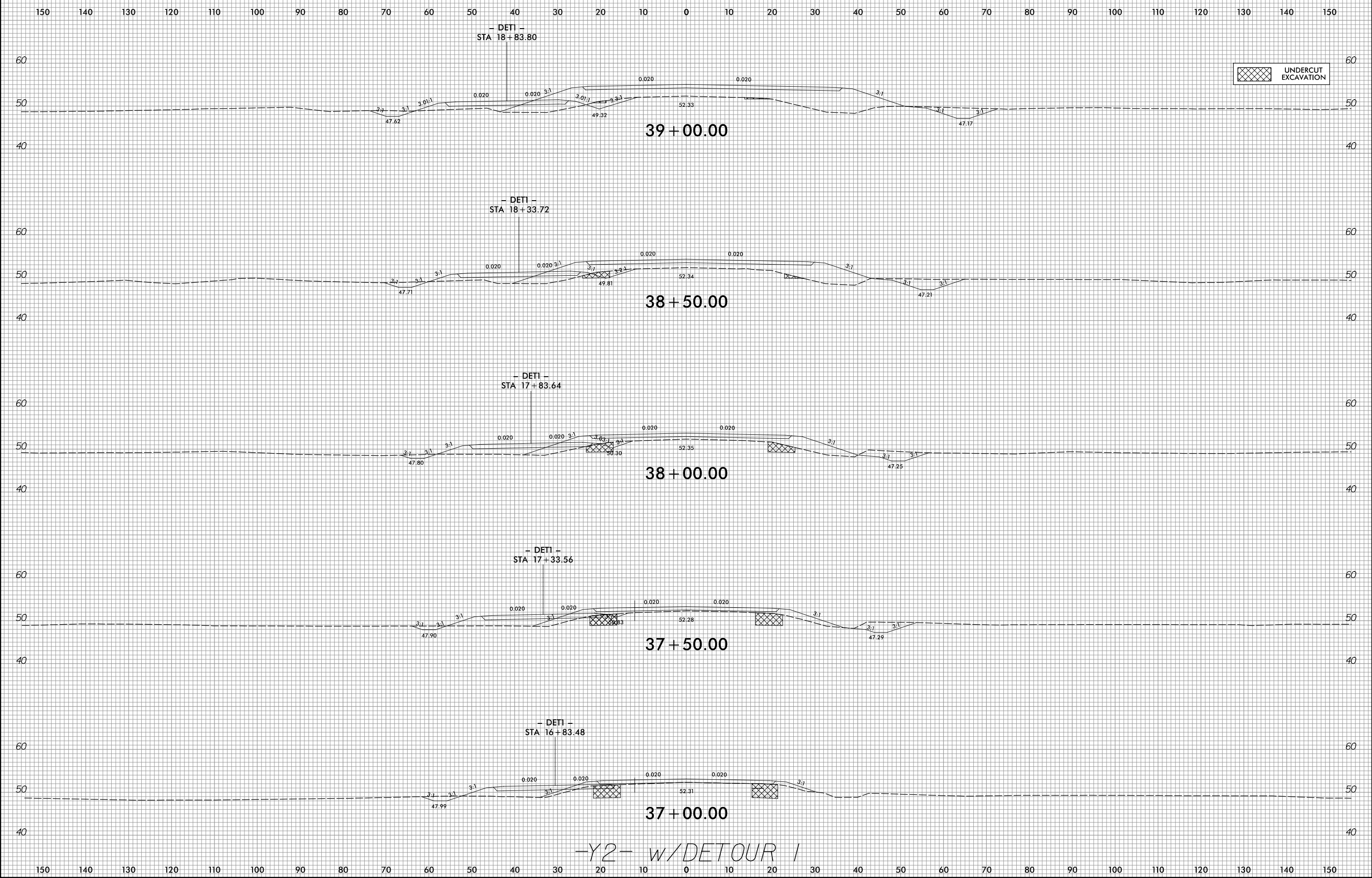

-Y2- w/DETOUR 1

3/30/2017
C:\Users\jg\OneDrive\Documents\Projects\5311A_Rdy_XPL_Y2_w_DET-1.dgn
JCA ENGINEERING, INC.

8/23/99

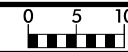

PROJ. REFERENCE NO.
R-5311A

SHEET NO.
X-37

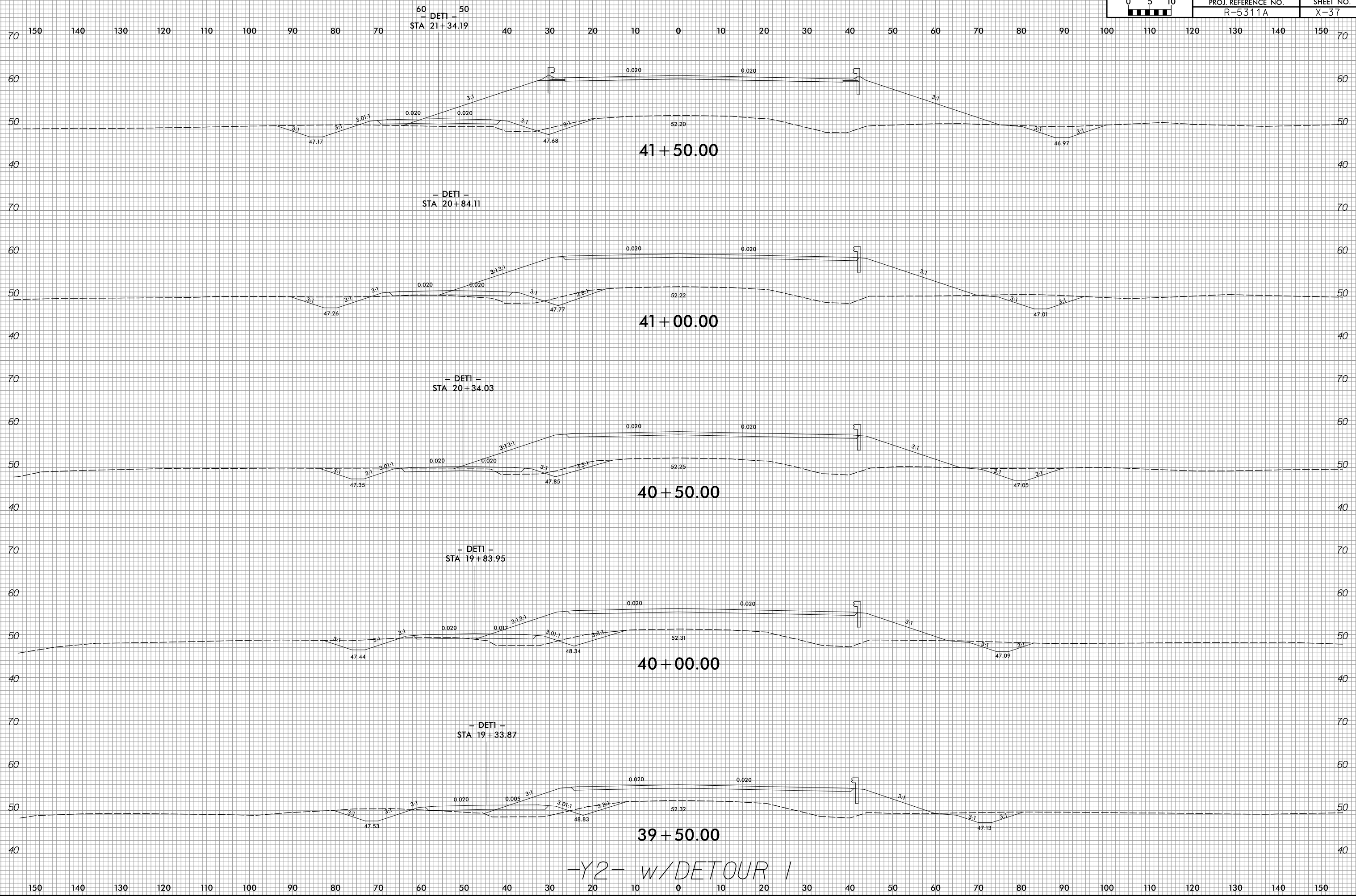

-Y2- w/DETOUR 1

3/30/2017
C:\Users\jg\OneDrive\Documents\Projects\5311A_Rdy_XPL_Y2_w_DET1.dgn
JCA ENGINEERING, INC.

8/23/99

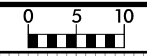

PROJ. REFERENCE NO.	SHEET NO.
R-5311A	X-38

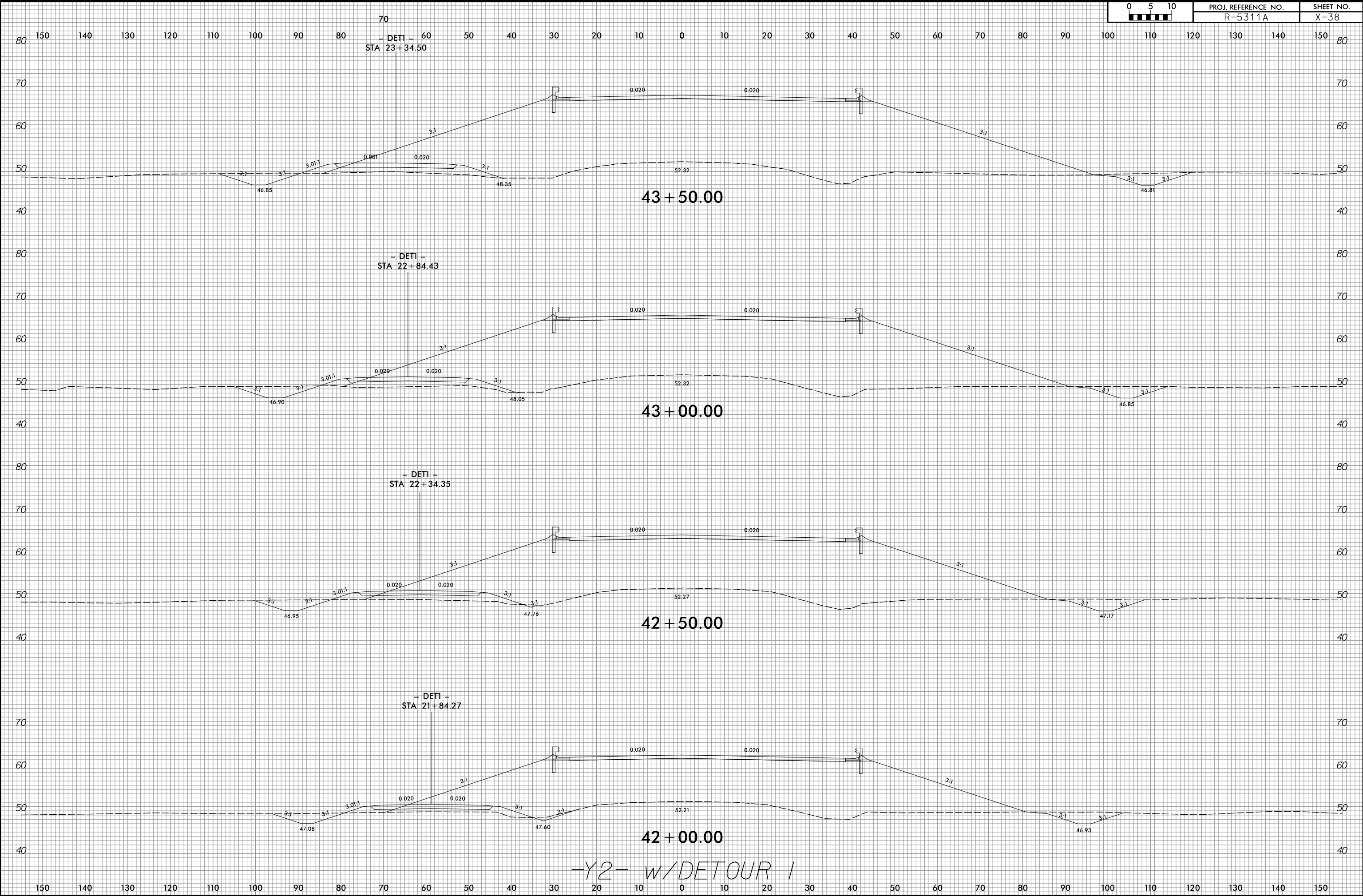

70
- DET1 -
STA 23+34.50

70
- DET1 -
STA 22+84.43

70
- DET1 -
STA 22+34.35

70
- DET1 -
STA 21+84.27

43+50.00

43+00.00

42+50.00

42+00.00

-Y2- w/DETOUR 1

3/30/2017
C:\Users\jg\OneDrive\Documents\Projects\5311A_Rdy_XPL_Y2_w_DET-1.dgn
JCA ENGINEERING, INC.

8/23/99



PROJ. REFERENCE NO.
R-5311A

SHEET NO.
X-39

150 140 130 120 110 100 90 80 70 60 50 40 30 20 10 0 10 20 30 40 50 60 70 80 90 100 110 120 130 140 150

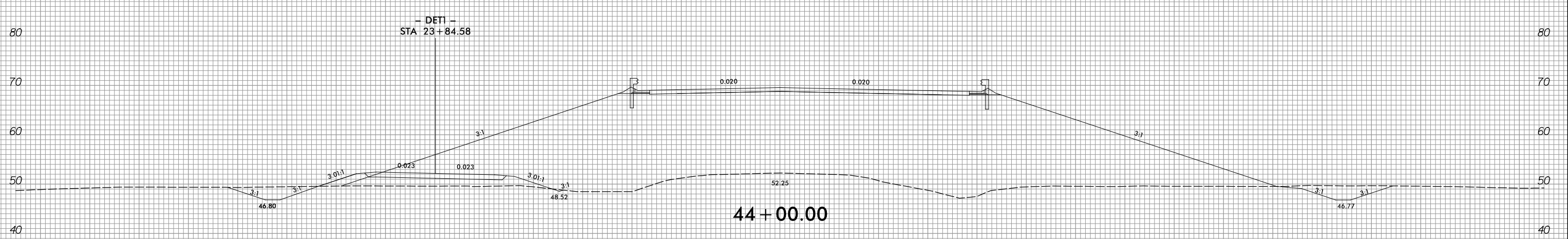
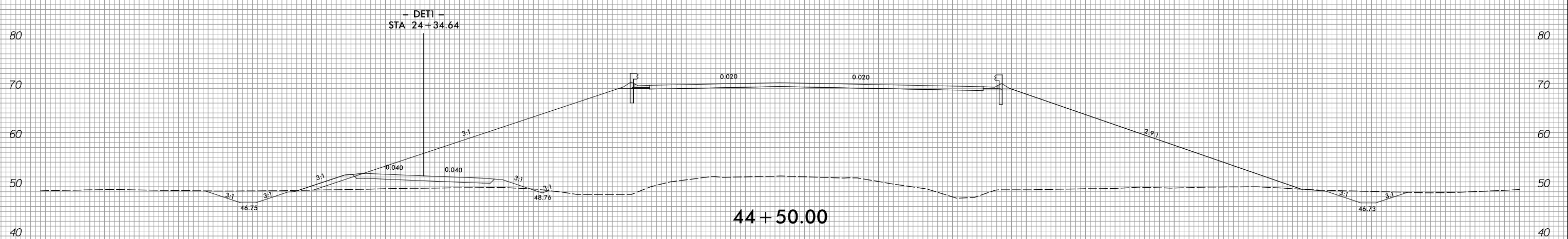
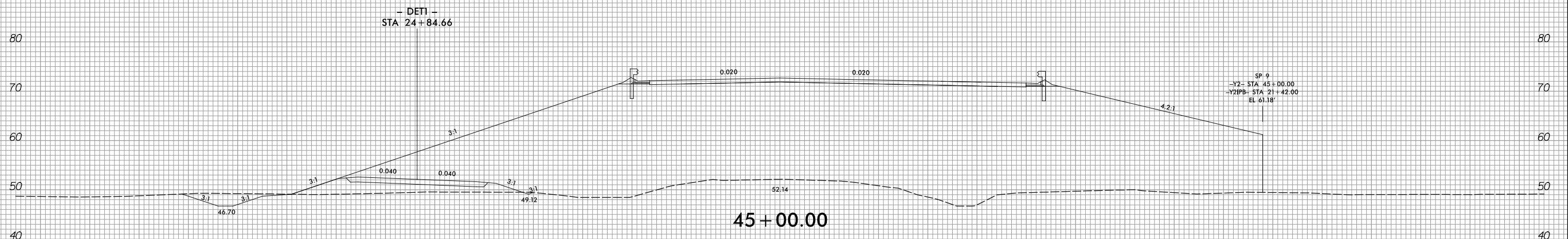

-Y2- w/DETOUR 1

150 140 130 120 110 100 90 80 70 60 50 40 30 20 10 0 10 20 30 40 50 60 70 80 90 100 110 120 130 140 150

3/30/2017
C:\Users\jg\OneDrive\Documents\Projects\5311A_Rdy_XPL_Y2_w_DET1.dgn
JCA ENGINEERING, INC.

8/23/99

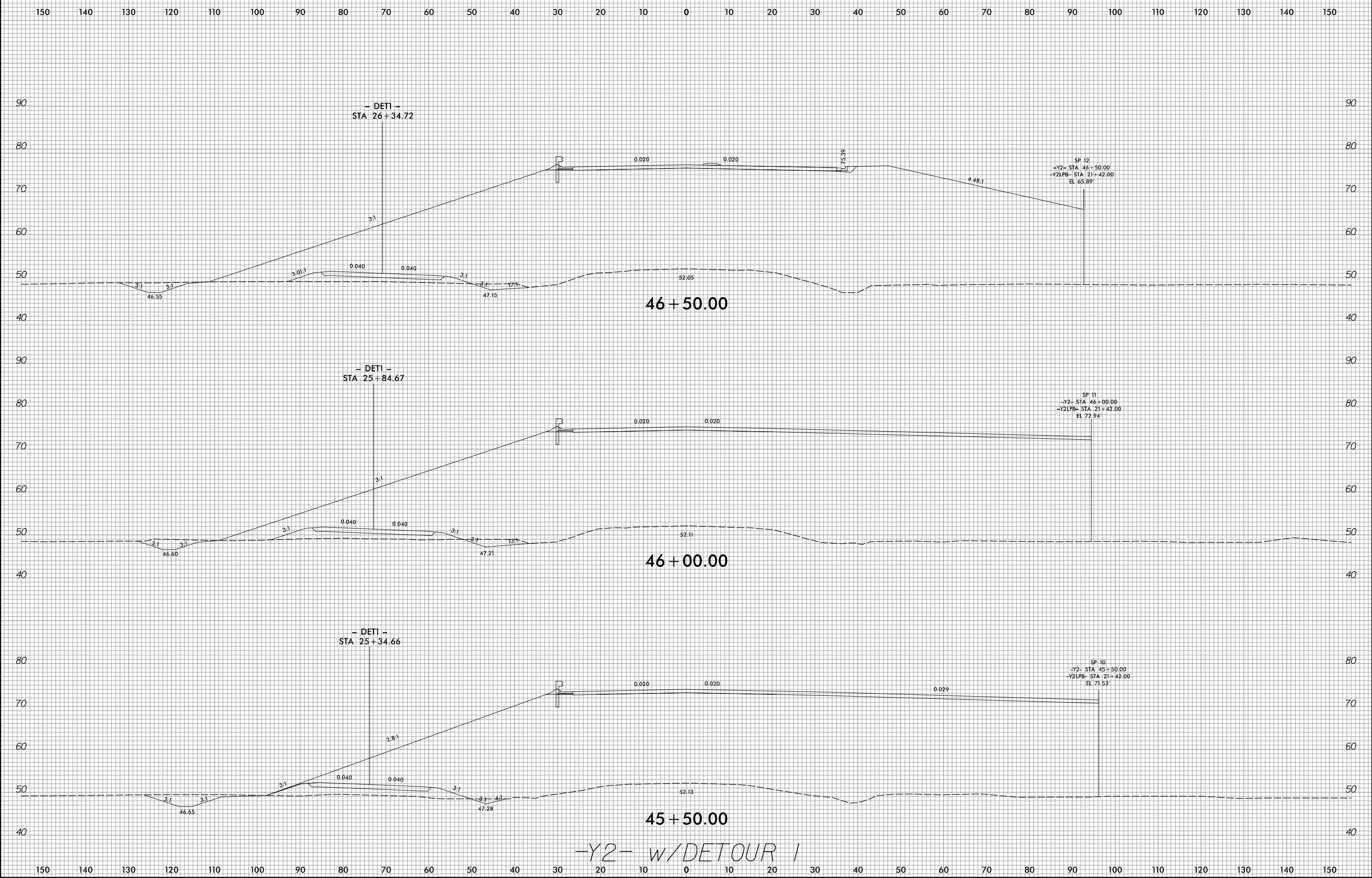

3/30/2017
C:\Users\jg\OneDrive\Documents\Projects\5311A_Rdy_XPL_Y2_w_DET1.dgn
JCA ENGINEERING, INC.

8/23/99

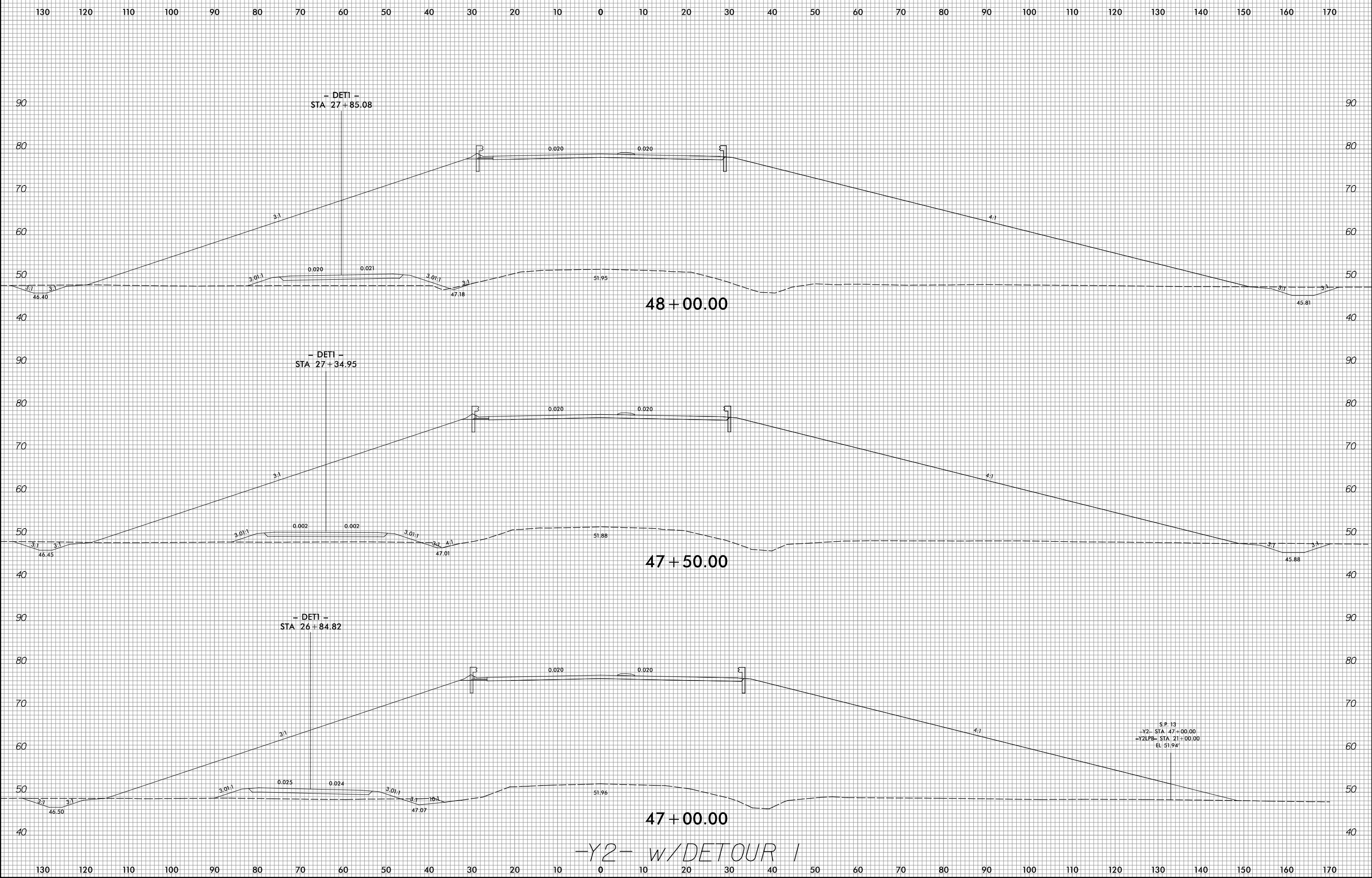

-Y2- w/DETOUR 1

3/30/2017
C:\Users\jg\OneDrive\Documents\Projects\5311A_Rdy_XPL_Y2_w_DET-1.dgn
JCA ENGINEERING, INC.

8/23/99



PROJ. REFERENCE NO.
R-5311A

SHEET NO.
X-42

130 120 110 100 90 80 70 60 50 40 30 20 10 0 10 20 30 40 50 60 70 80 90 100 110 120 130 140 150 160 170

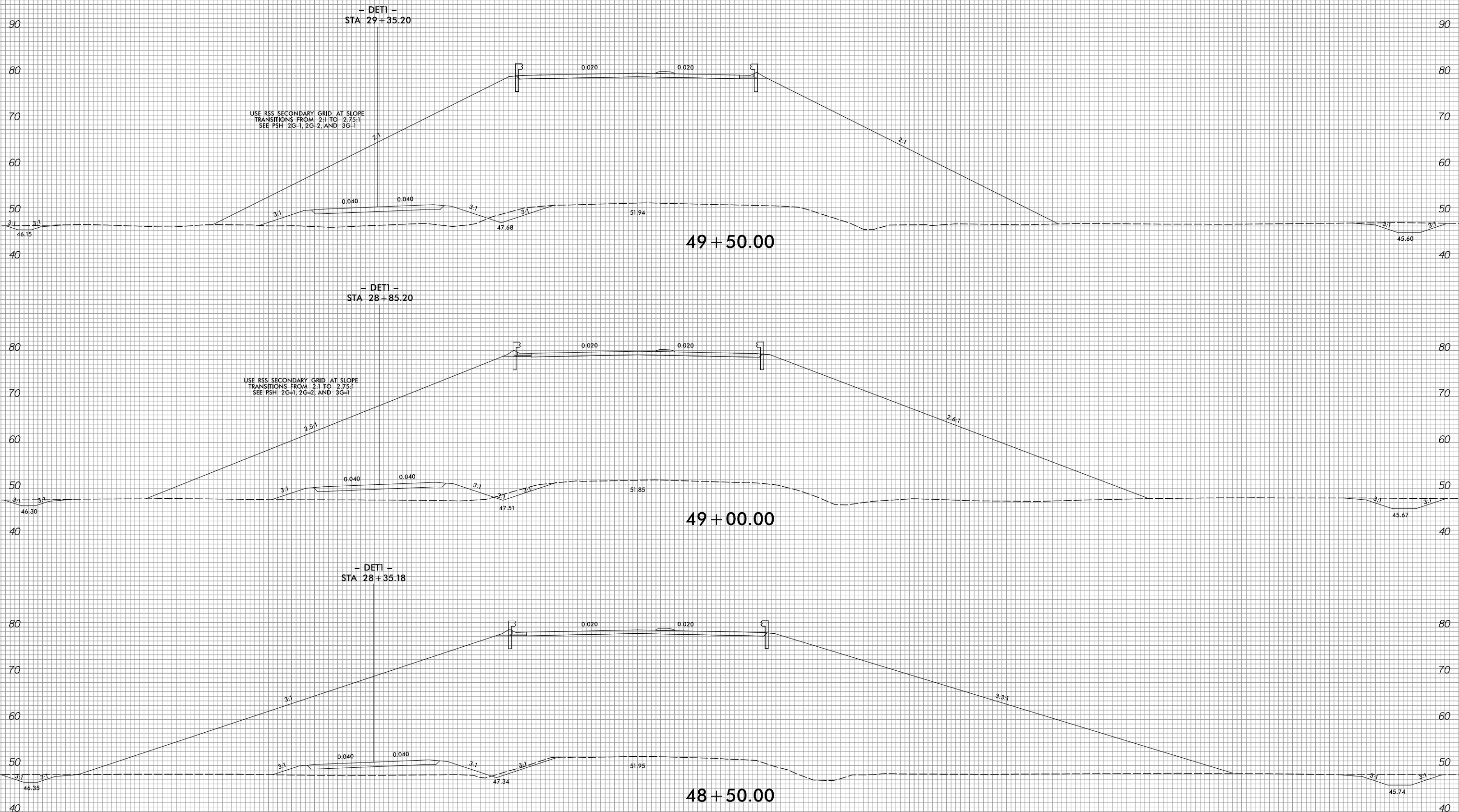

-Y2- w/DETOUR 1

130 120 110 100 90 80 70 60 50 40 30 20 10 0 10 20 30 40 50 60 70 80 90 100 110 120 130 140 150 160 170

3/30/2017
C:\Users\jgarcia\OneDrive\Documents\Projects\5311A_Rdy_XPL_Y2_w_DET1.dgn
JCA ENGINEERING, INC.

150 140 130 120 110 100 90 80 70 60 50 40 30 20 10 0 10 20 30 40 50 60 70 80 90 100 110 120 130 140 150

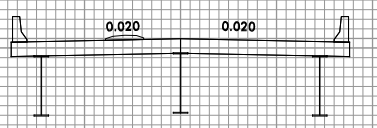

52.06
51 + 60.00

- DET1 -
STA 29 + 55.22

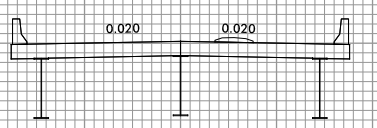

51.77
49 + 70.00

- DET1 -
STA 29 + 45.21

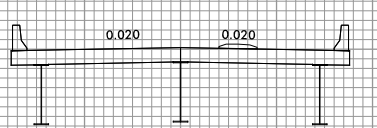

51.89
49 + 60.00

-Y2- w/DETOUR 1

150 140 130 120 110 100 90 80 70 60 50 40 30 20 10 0 10 20 30 40 50 60 70 80 90 100 110 120 130 140 150

8/23/99



PROJ. REFERENCE NO.
R-5311A

SHEET NO.
X-44

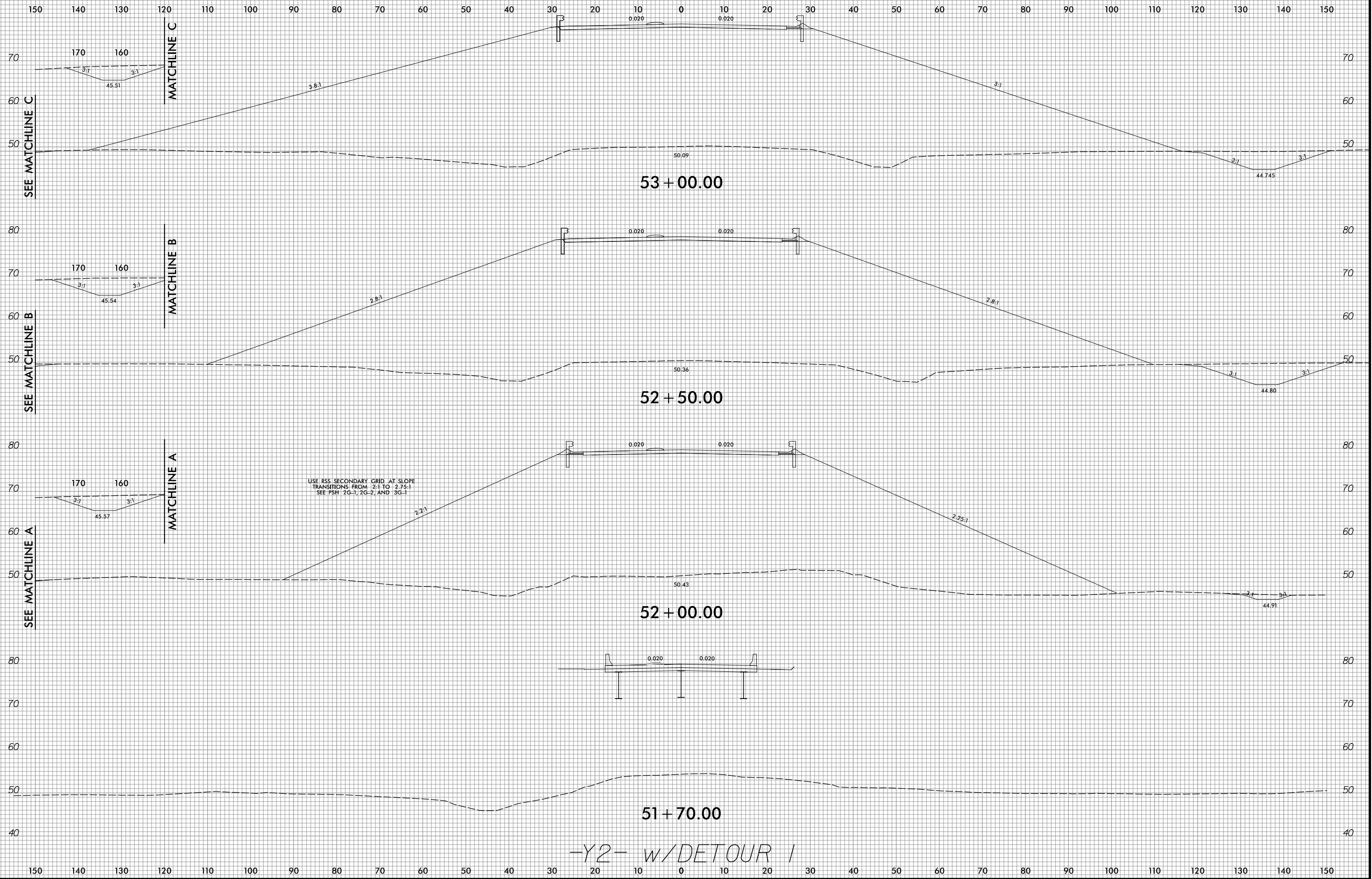

3/31/2017
P:\Projects\99\9908\9908.dwg
CA ENGINEERING, INC.

8/23/99

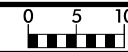

PROJ. REFERENCE NO.
R-5311A

SHEET NO.
X-45

150 140 130 120 110 100 90 80 70 60 50 40 30 20 10 0 10 20 30 40 50 60 70 80 90 100 110 120 130 140 150

S.P. 17
-Y2- STA 55+00.00
-Y2LPD- STA 20+32.00
EL 70.38'

9.54:1 73.33 0.020 0.020

55+00.00

S.P. 16
-Y2- STA 54+50.00
-Y2LPD- STA 20+00.00
EL 55.82'

4.66:1 50.87 0.020 0.020

54+50.00

MATCHLINE B

SEE MATCHLINE B

170 160

4:1 51.09 0.020 0.020

54+00.00

MATCHLINE A

SEE MATCHLINE A

170 160

4:1 49.90 0.020 0.020

53+50.00

-Y2- W/DETOUR 1

150 140 130 120 110 100 90 80 70 60 50 40 30 20 10 0 10 20 30 40 50 60 70 80 90 100 110 120 130 140 150

3/30/2017
C:\Users\jgibson\OneDrive\Documents\Projects\5311A_Rdy_XPL_Y2_w_DET-1.dgn
JGA ENGINEERING, INC.

8/23/99



PROJ. REFERENCE NO.
R-5311A

SHEET NO.
X-46

150 140 130 120 110 100 90 80 70 60 50 40 30 20 10 0 10 20 30 40 50 60 70 80 90 100 110 120 130 140 150

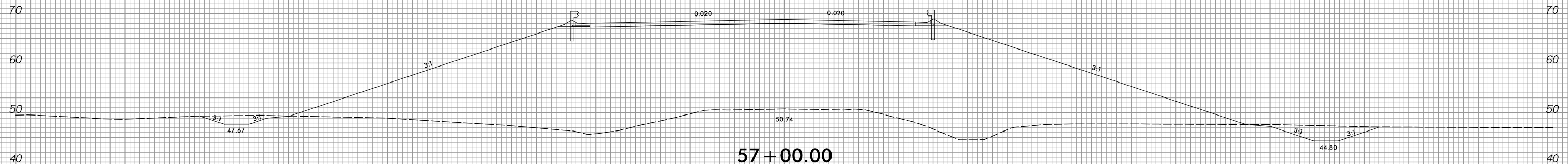

57+00.00

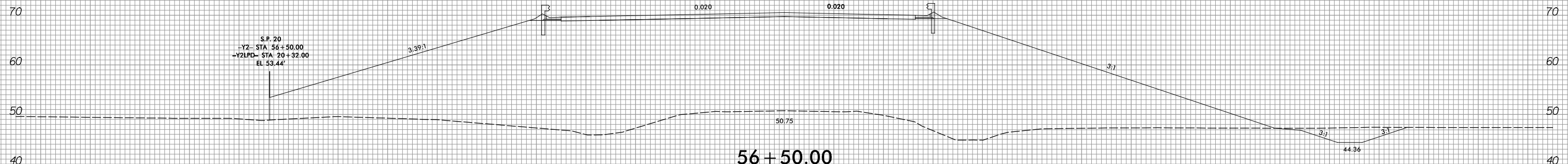

56+50.00

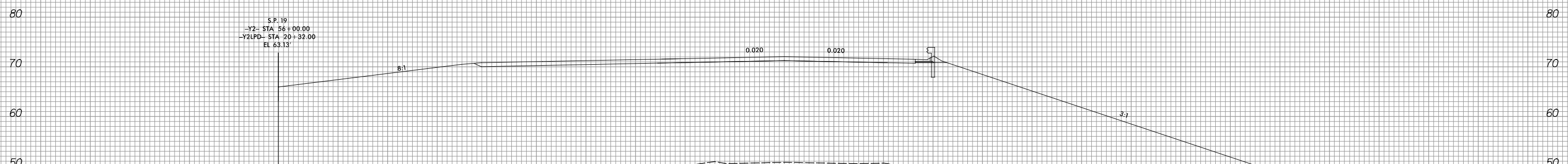

56+00.00

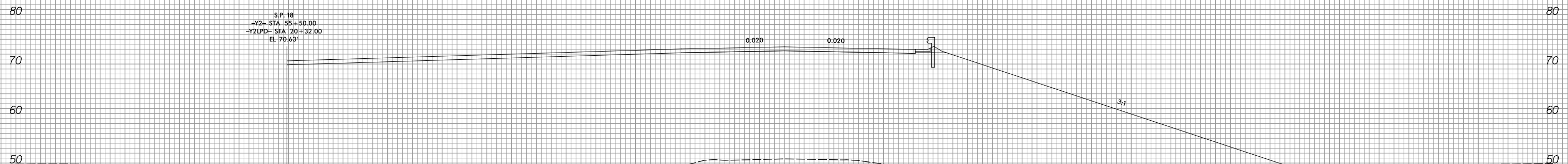

55+50.00

-Y2- w/DETOUR 1

150 140 130 120 110 100 90 80 70 60 50 40 30 20 10 0 10 20 30 40 50 60 70 80 90 100 110 120 130 140 150

3/30/2017
C:\Users\jg\OneDrive\Documents\Projects\5311A_Rdy_XPL_Y2_w_DET-1.dgn
JCA ENGINEERING, INC.

S.P. 20
-Y2- STA 56+50.00
-Y2LPD- STA 20+32.00
EL 53.44'

S.P. 19
-Y2- STA 56+00.00
-Y2LPD- STA 20+32.00
EL 63.13'

S.P. 18
-Y2- STA 55+50.00
-Y2LPD- STA 20+32.00
EL 70.63'

8/23/99

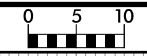

PROJ. REFERENCE NO. R-5311A	SHEET NO. X-47
--------------------------------	-------------------

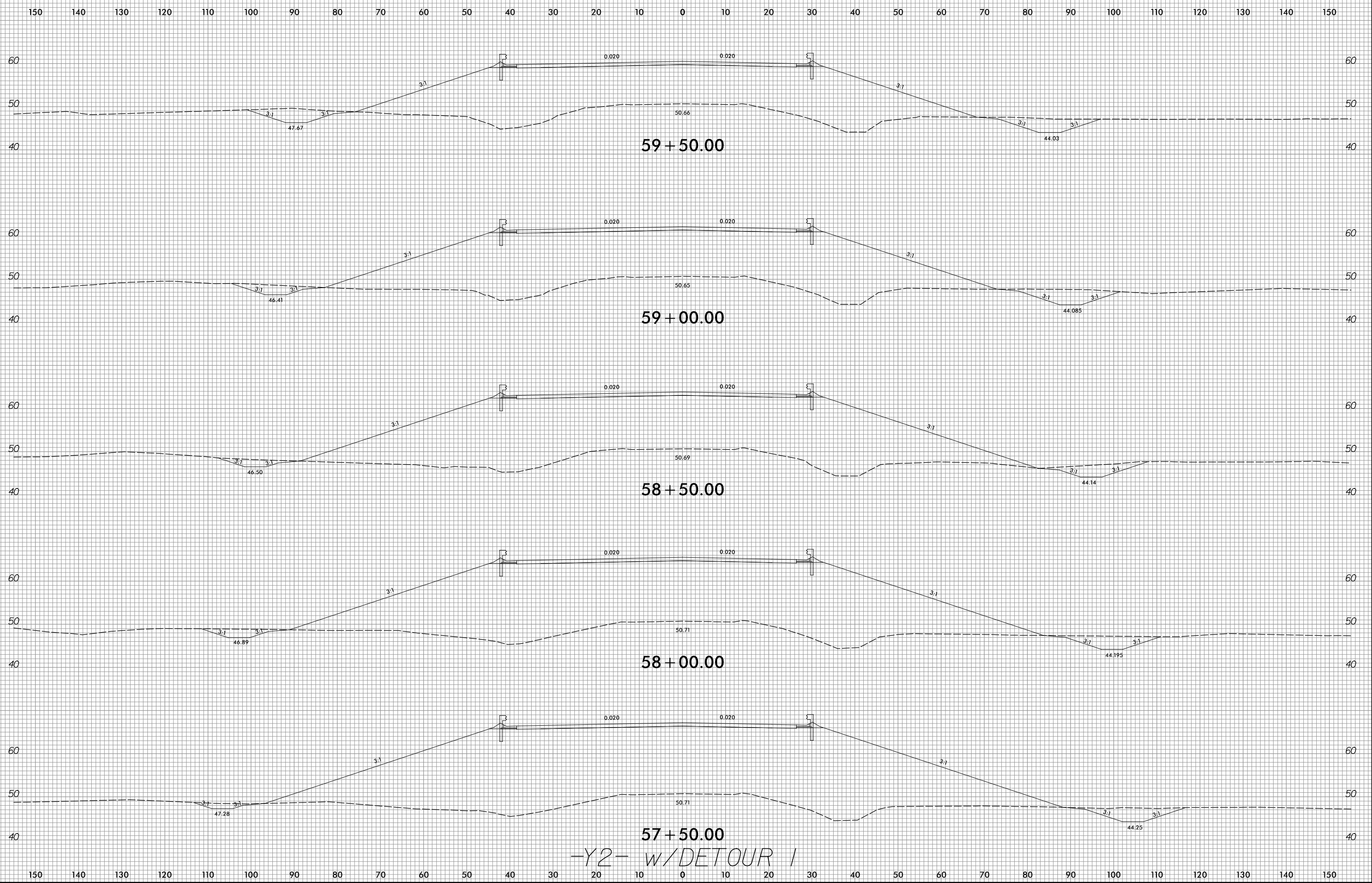

3/30/2017
C:\Users\jg\OneDrive\Documents\Projects\5311A\5311A_Rdy_XPL_Y2_w_DET-1.dgn
JCA ENGINEERING, INC.

8/23/99

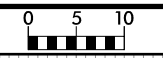

PROJ. REFERENCE NO.	SHEET NO.
R-5311A	X-48

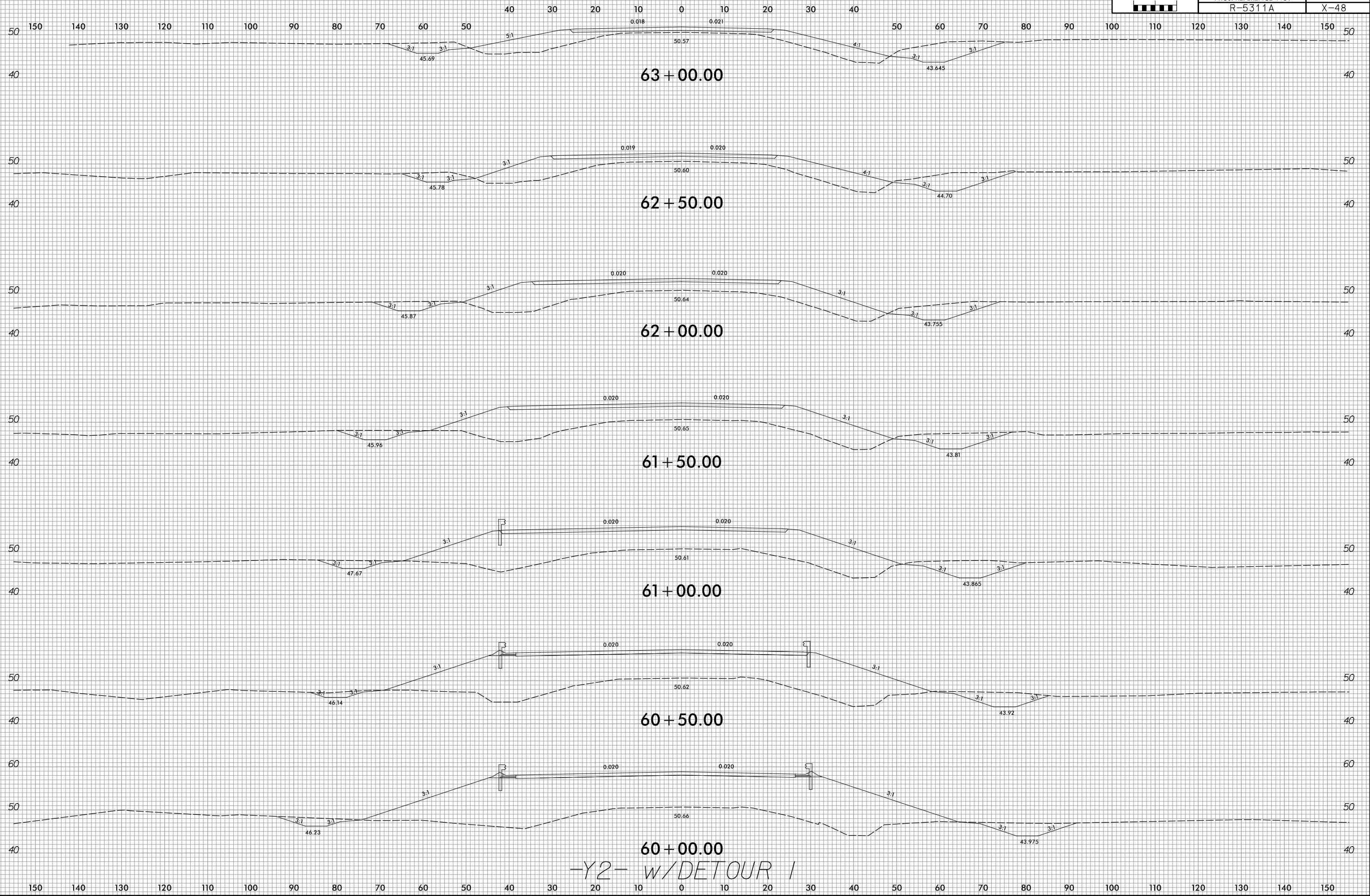

-Y2- w/DETOUR 1

3/30/2017
C:\Users\jg\OneDrive\Documents\Modelling\R5311A_Rdy_XPL_Y2_w_DET-1.dgn
JCA ENGINEERING, INC.

8/23/99

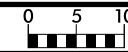

PROJ. REFERENCE NO.
R-5311A

SHEET NO.
X-49

150 140 130 120 110 100 90 80 70 60 50 40 30 20 10 0 10 20 30 40 50 60 70 80 90 100 110 120 130 140 150

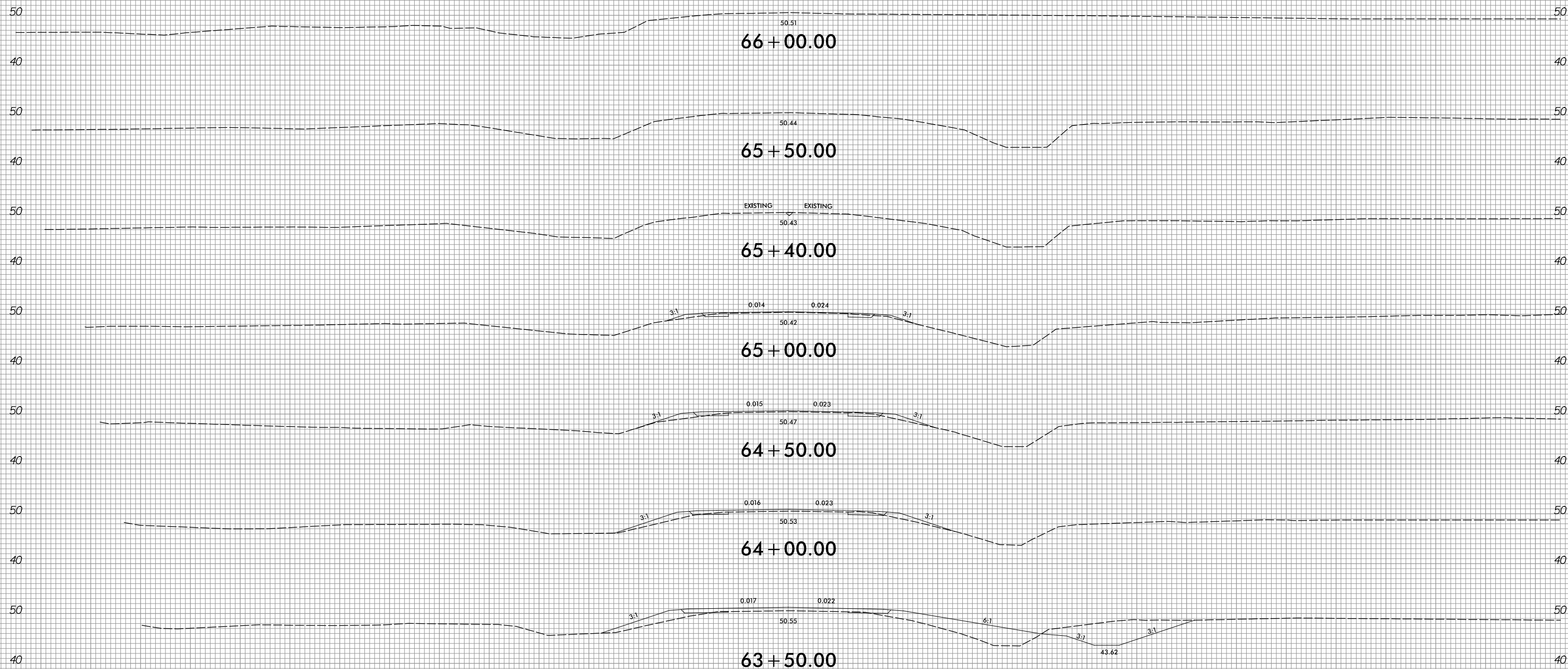

-Y2- W/DETOUR 1

150 140 130 120 110 100 90 80 70 60 50 40 30 20 10 0 10 20 30 40 50 60 70 80 90 100 110 120 130 140 150

3/30/2017
C:\Users\jg\OneDrive\Documents\Projects\5311A_Rdy_XPL_Y2_w_DET-1.dgn
JCA ENGINEERING, INC.

8/23/99

150 140 130 120 110 100 90 80 70 60 50 40 30 20 10 0 10 20 30 40 50 60 70 80 90 100 110 120 130 140 150

UNDERCUT EXCAVATION

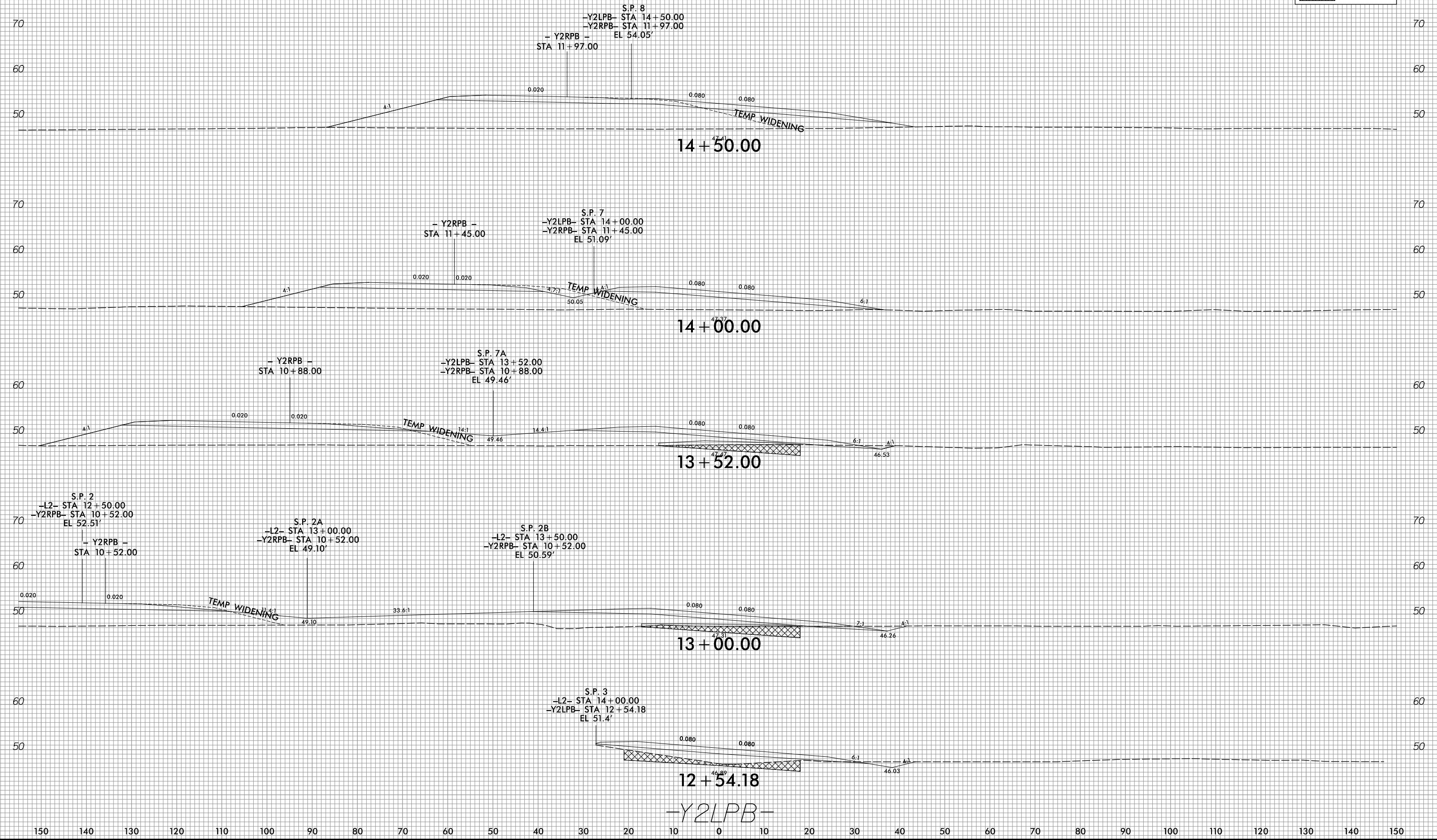

3/30/2017
 R:\Roadway\CA\RoadModeling\R5311A_Rdy_XPL_Y2LPB.dgn
 ICA ENGINEERING, INC.

150 140 130 120 110 100 90 80 70 60 50 40 30 20 10 0 10 20 30 40 50 60 70 80 90 100 110 120 130 140 150

8/23/99

150 140 130 120 110 100 90 80 70 60 50 40 30 20 10 0 10 20 30 40 50 60 70 80 90 100 110 120 130 140 150

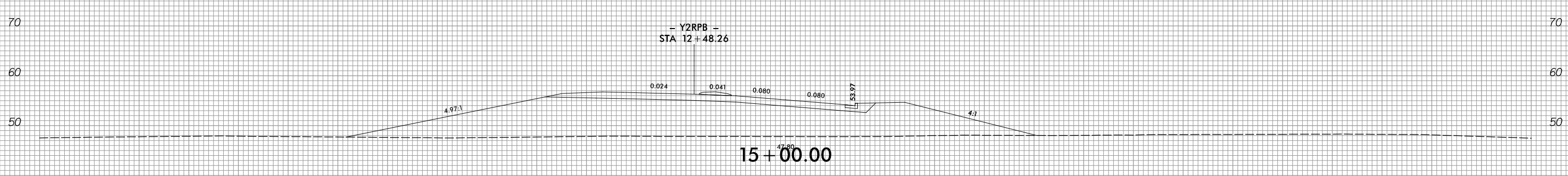
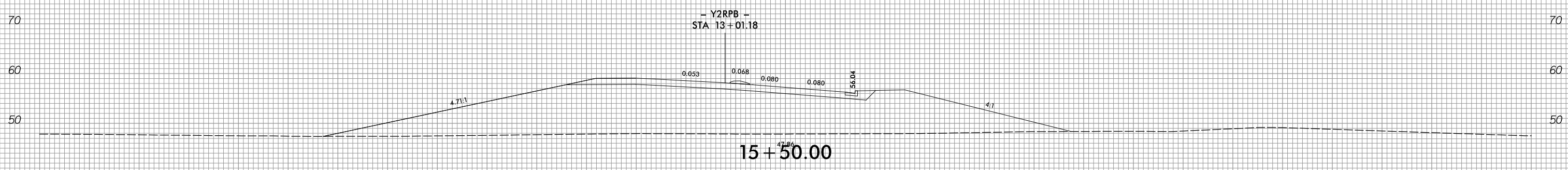
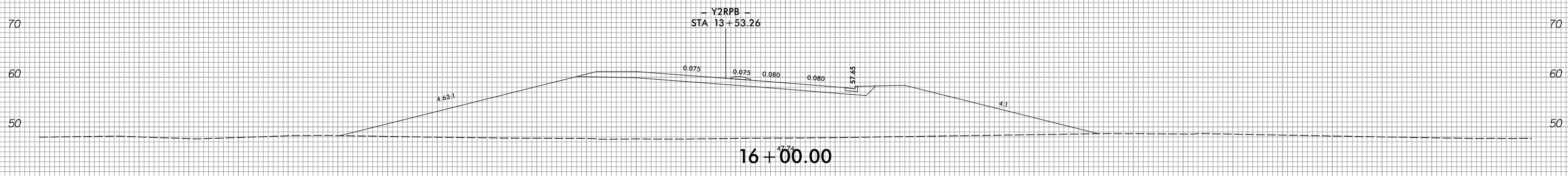
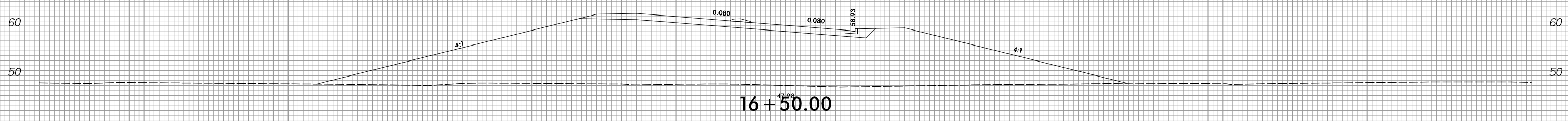
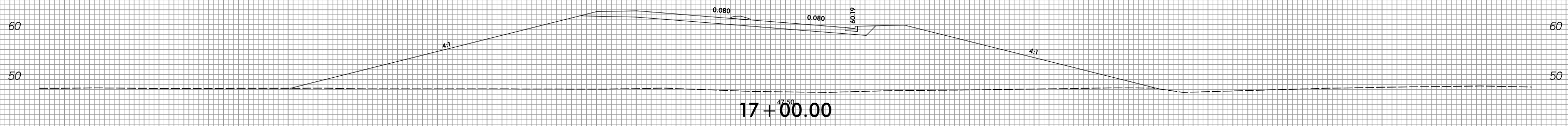

-Y2LPB-

150 140 130 120 110 100 90 80 70 60 50 40 30 20 10 0 10 20 30 40 50 60 70 80 90 100 110 120 130 140 150

3/30/2017
R:\Projects\CA\CorridorModeling\R5311A_Rdy_XPL_Y2LPB.dgn
ICA ENGINEERING, INC.

8/23/99

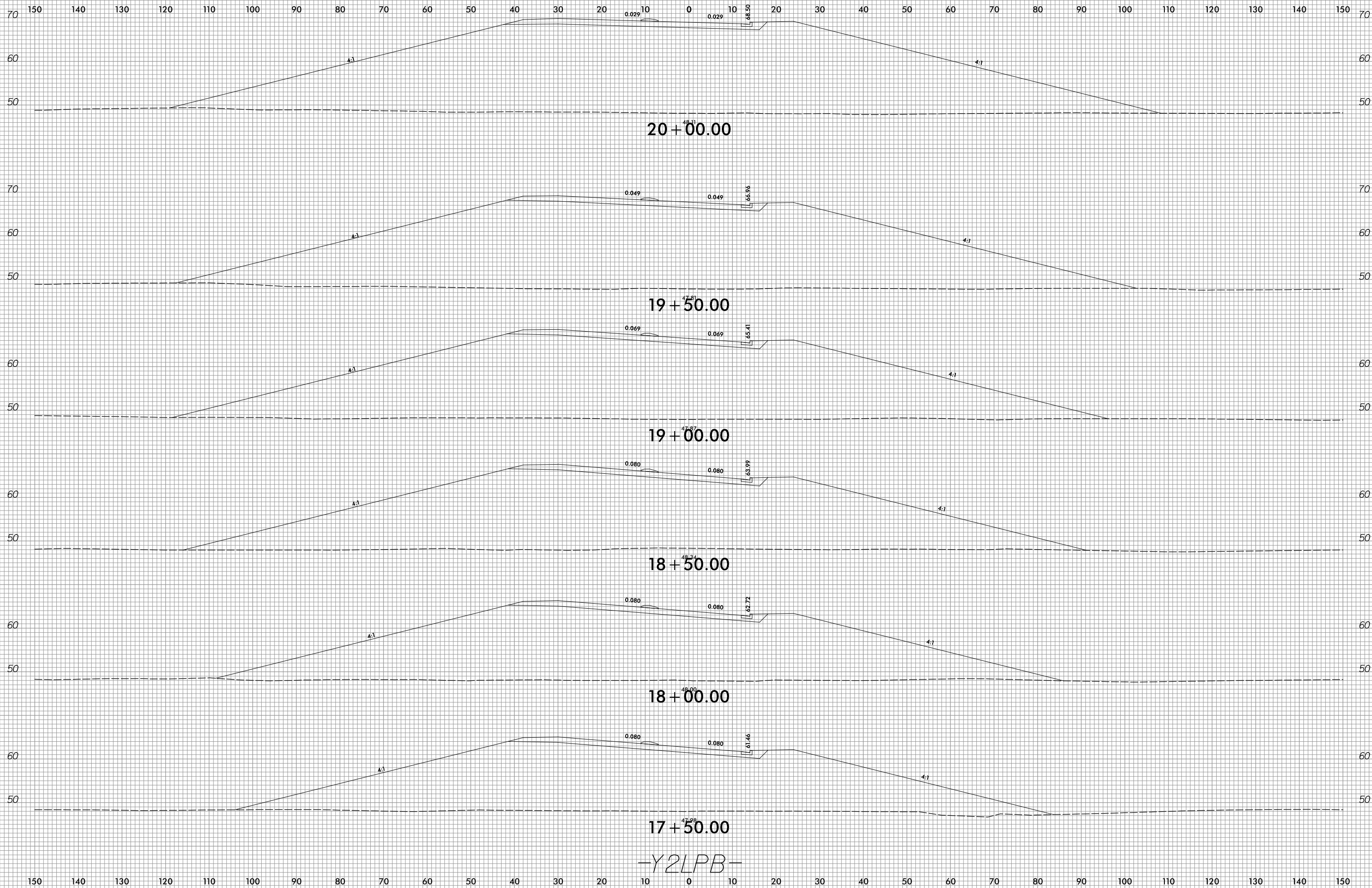

3/30/2017
R:\Projects\CA\CorridorModeling\R5311A_Rdy_XPL_Y2LPB.dgn
ICA ENGINEERING, INC.

-Y2LPB-

8/23/99

150 140 130 120 110 100 90 80 70 60 50 40 30 20 10 0 10 20 30 40 50 60 70 80 90 100 110 120 130 140 150

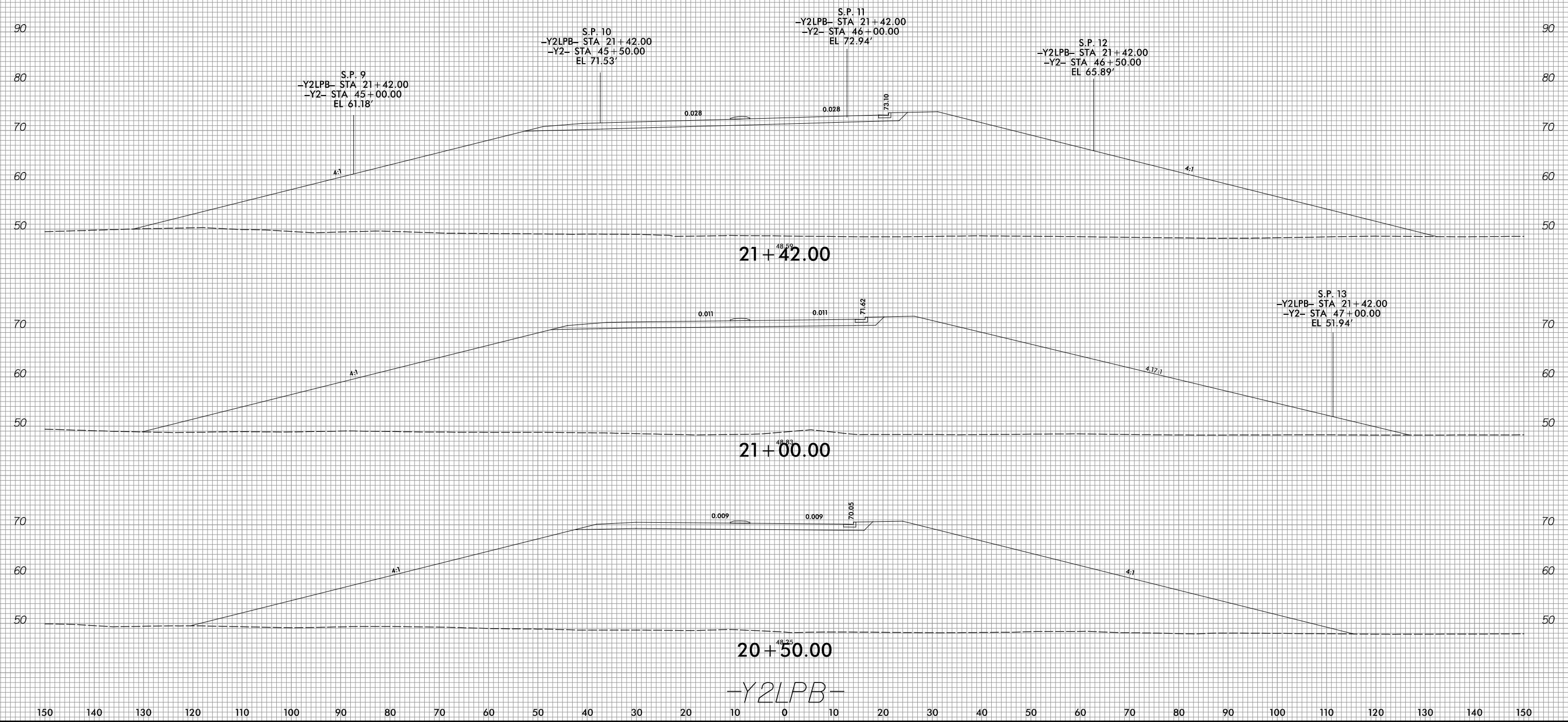

3/30/2017
R:\Projects\CA\CorridorModeling\R5311A_Rdy_XPL_Y2LPB.dgn
ICA ENGINEERING, INC.

200 190 180 170 160 150 140 130 120 110 100 90 80 70 60 50 40 30 20 10 0 10 20 30 40 50 60 70 80 90 100

[Cross-hatch symbol] UNDERCUT EXCAVATION

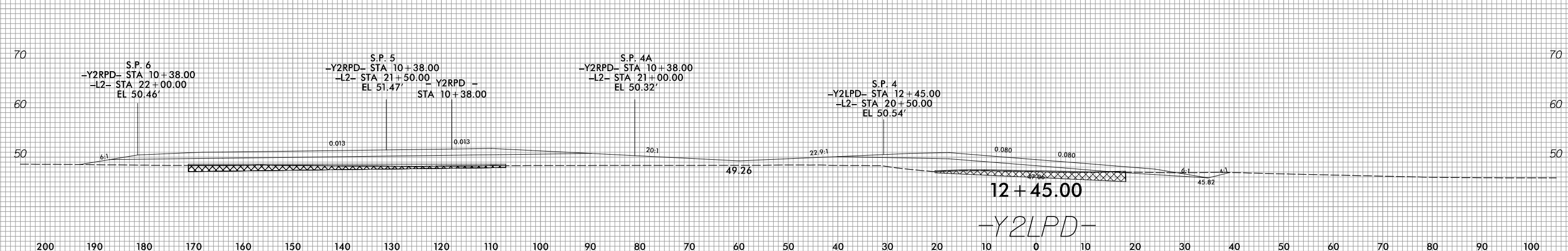
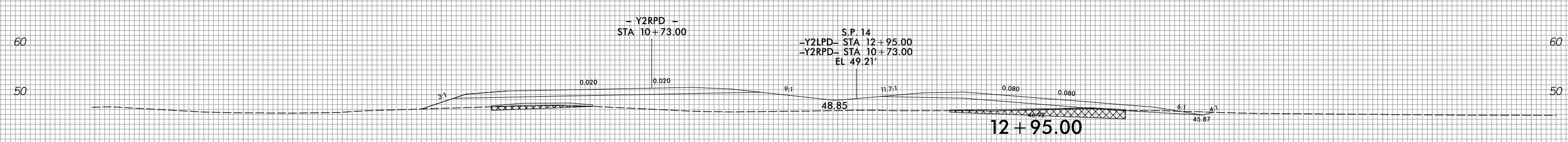
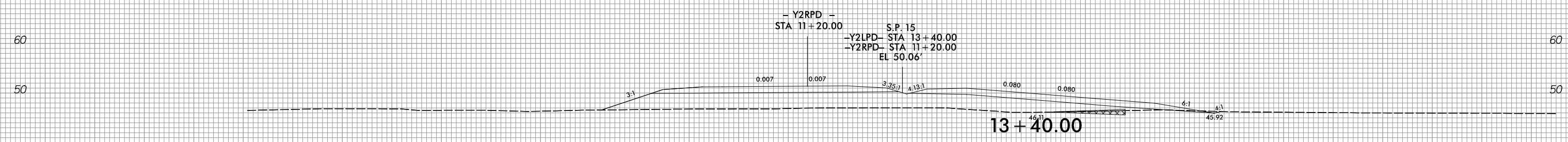
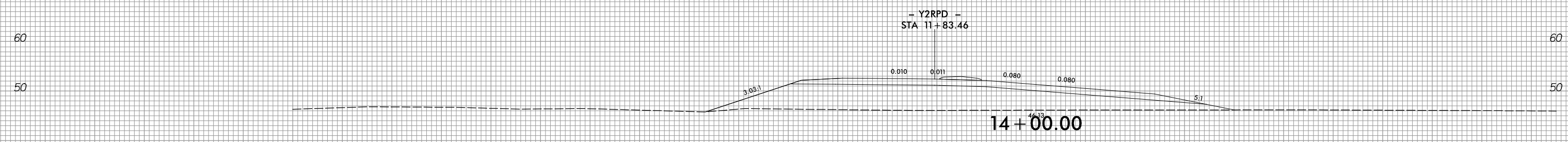

200 190 180 170 160 150 140 130 120 110 100 90 80 70 60 50 40 30 20 10 0 10 20 30 40 50 60 70 80 90 100

8/23/99

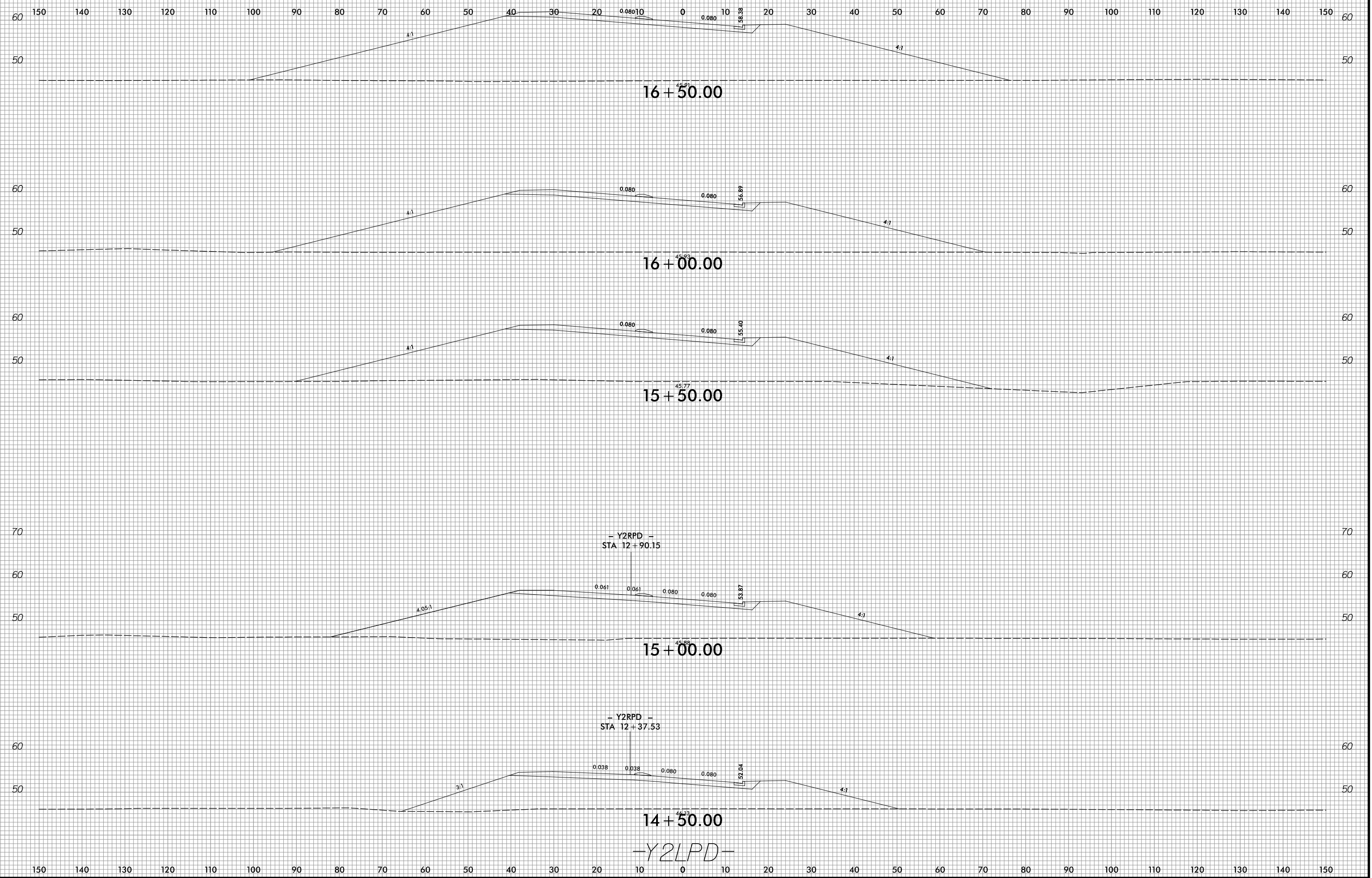

3/30/2017
R:\Projects\CA\CorridorModeling\R5311A_Rdy_XPL_Y2LPD.dgn
ICA ENGINEERING, INC.

8/23/99

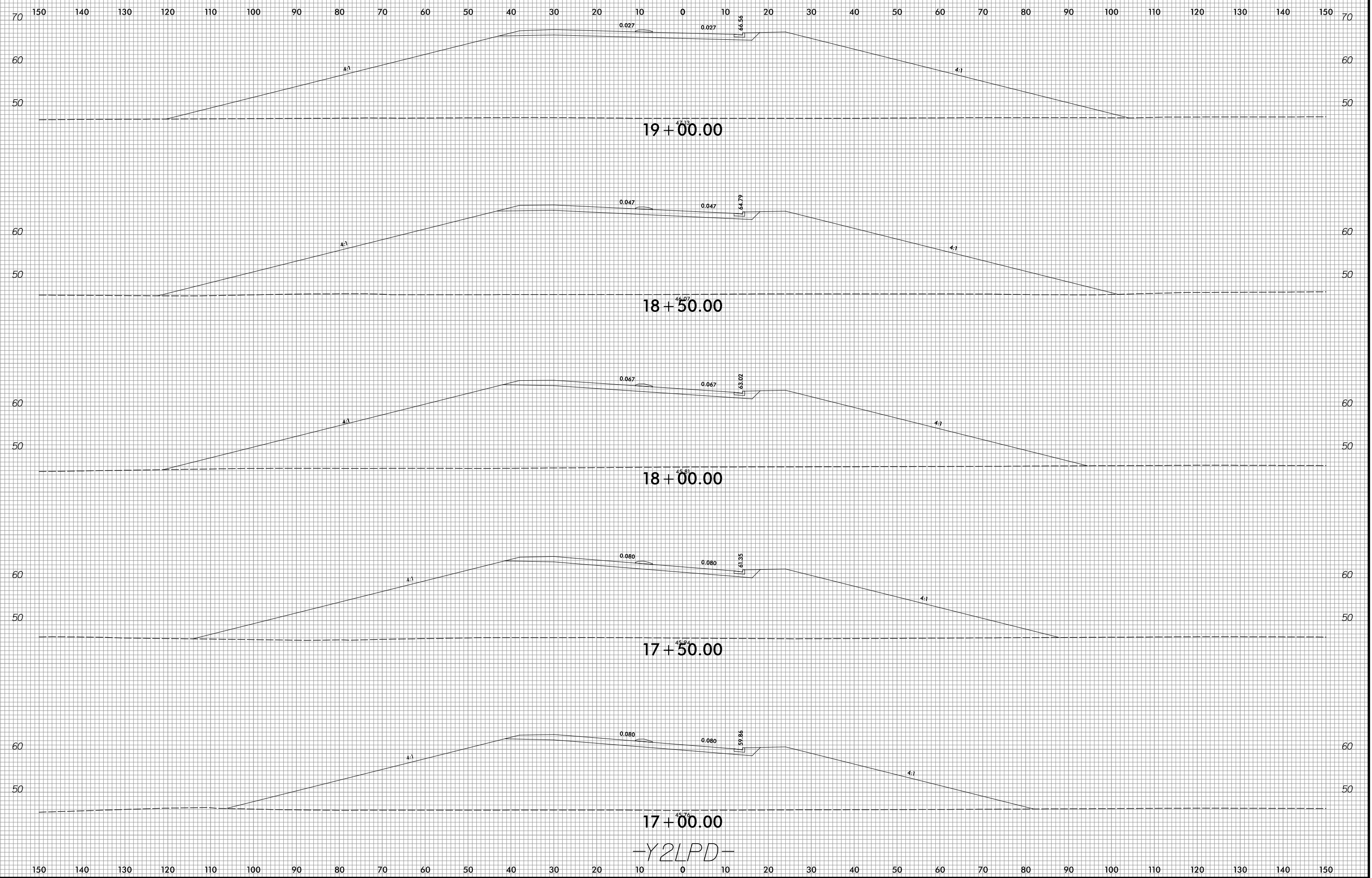

3/30/2017
R:\Projects\CA\CorridorModeling\R5311A_Rdy_XPL_Y2LPD.dgn
ICA ENGINEERING, INC.

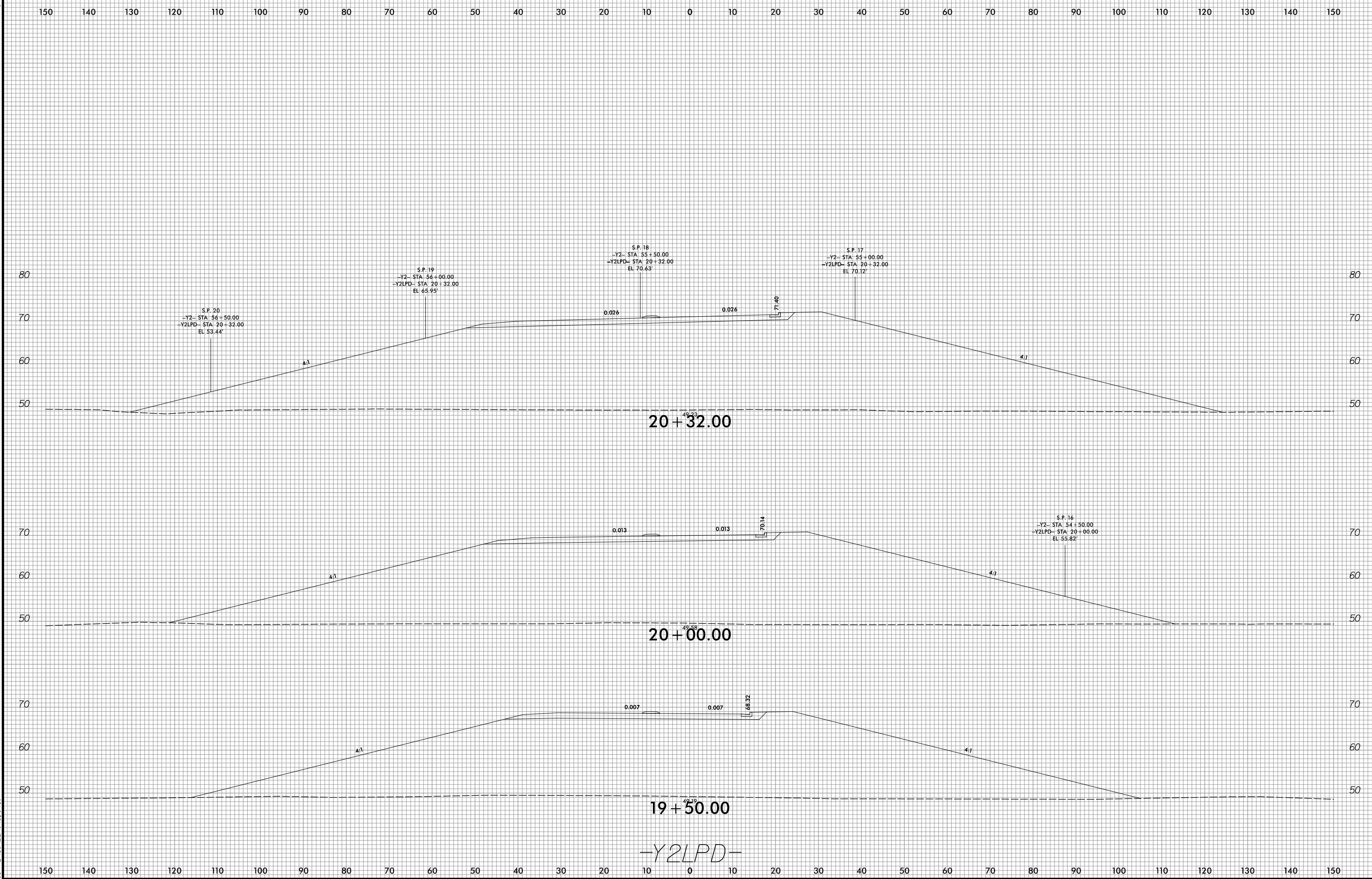

8/23/99

0 5 10	PROJ. REFERENCE NO.	SHEET NO.
	R-5311A	X-58

150 140 130 120 110 100 90 80 70 60 50 40 30 20 10 0 10 20 30 40 50 60 70 80 90 100 110 120 130 140 150

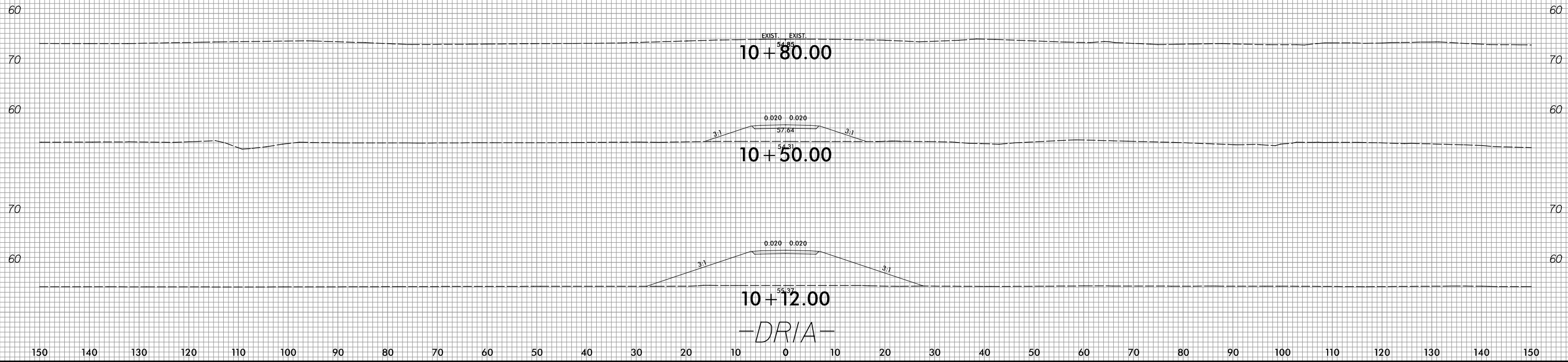

3/30/2017
 R:\Projects\CA\CorridorModeling\R5311A_Rdy_XPL_DRIA.dgn
 ICA ENGINEERING, INC.

8/23/99

150 140 130 120 110 100 90 80 70 60 50 40 30 20 10 0 10 20 30 40 50 60 70 80 90 100 110 120 130 140 150

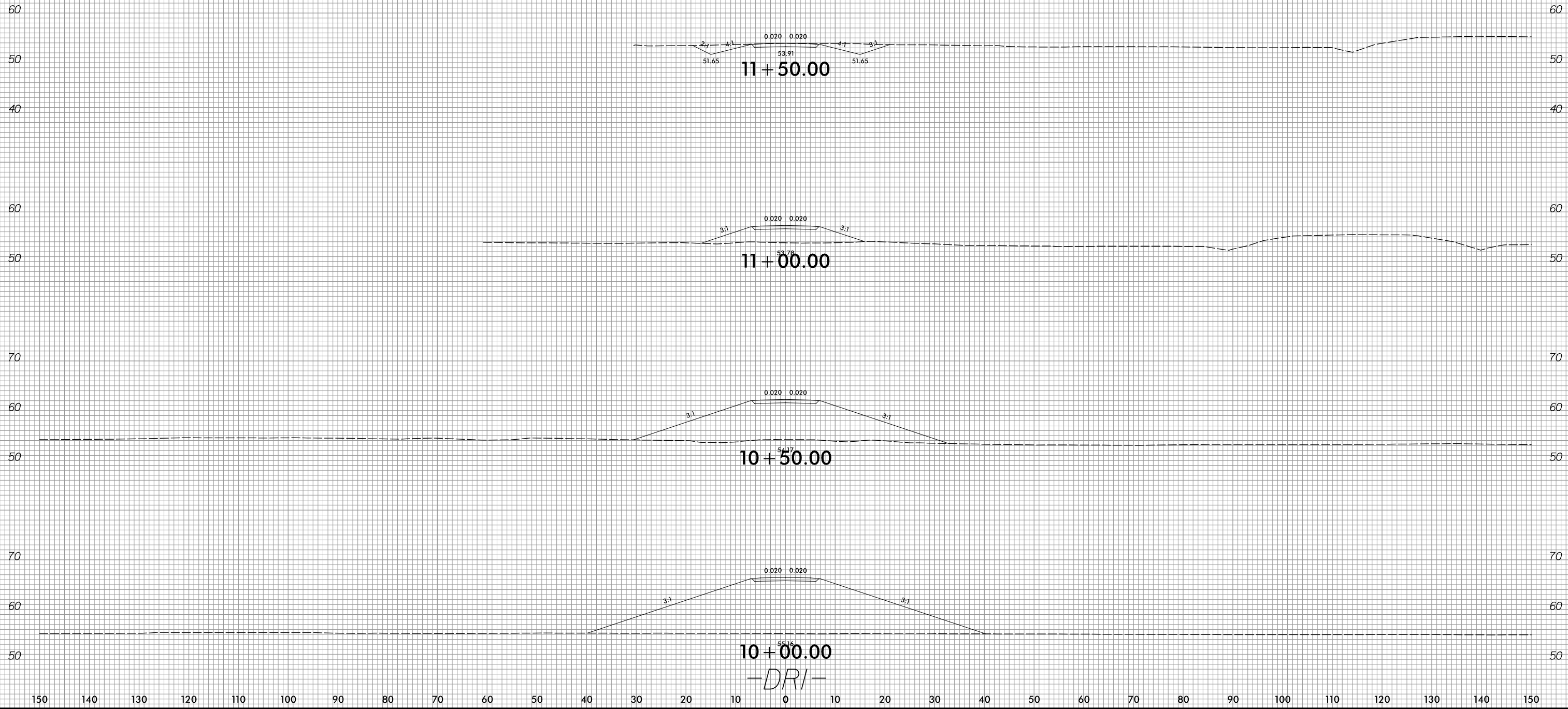

3/30/2017
 R:\Projects\CA\CorridorModeling\R5311A_Rdy_XPL_DRI.dgn
 ICA ENGINEERING, INC.

150 140 130 120 110 100 90 80 70 60 50 40 30 20 10 0 10 20 30 40 50 60 70 80 90 100 110 120 130 140 150

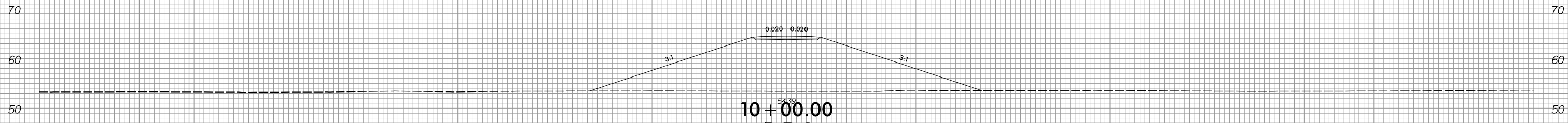
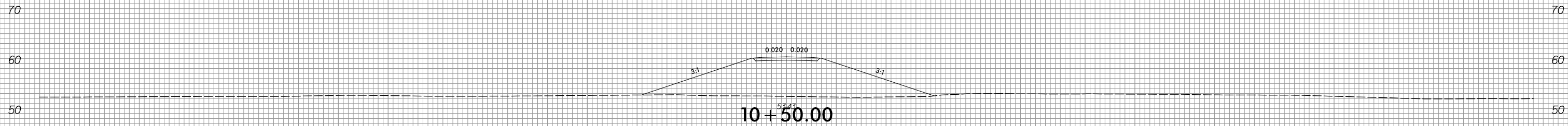
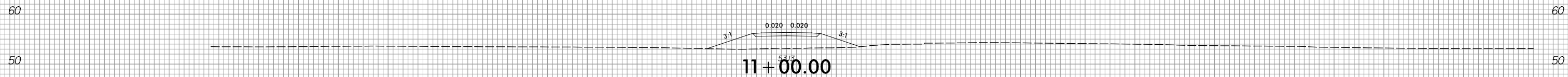

150 140 130 120 110 100 90 80 70 60 50 40 30 20 10 0 10 20 30 40 50 60 70 80 90 100 110 120 130 140 150

-DR2-