

PLAN

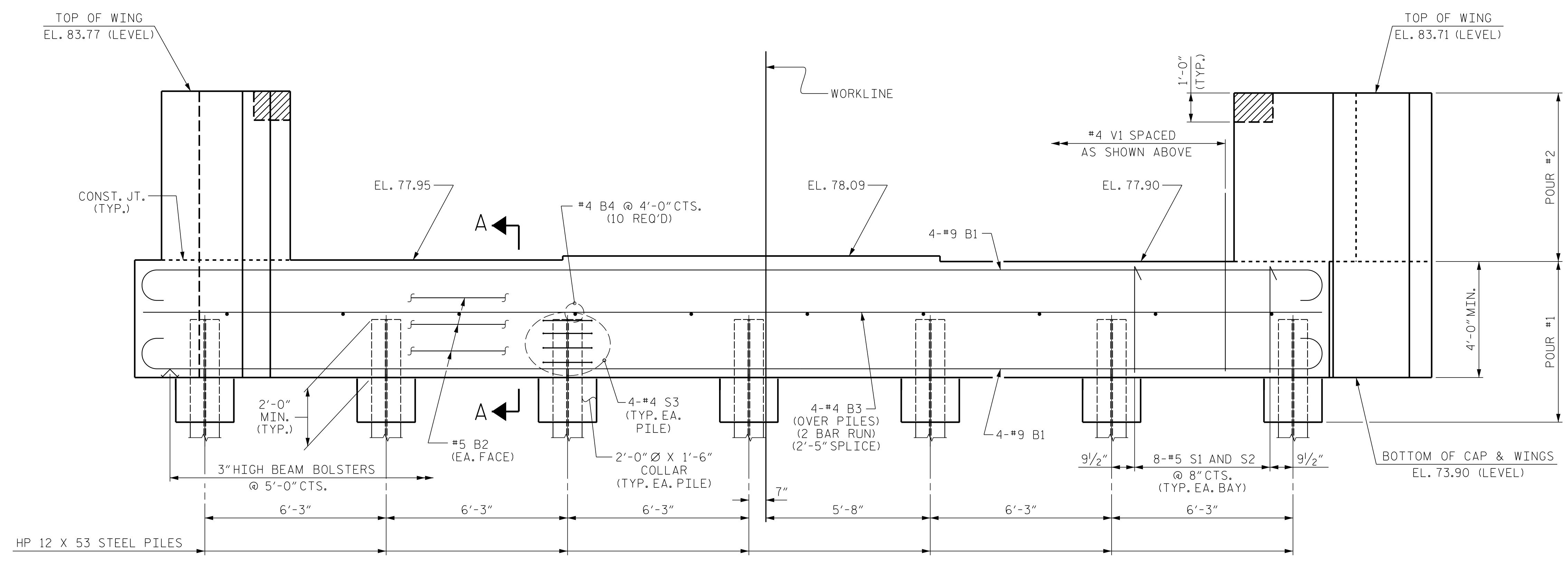

ELEVATION

FOR SECTION A-A, SEE SHEET 3 OF 3.

NOTES

THE CONCRETE IN THE SHADED AREA OF THE WING SHALL BE POURED AFTER THE BARRIER RAILS ARE CAST IF SLIP FORMING IS USED.

INSTALL THE 4" DIA. DRAIN PIPE THROUGH THE WING WALL AS REQUIRED FOR REINFORCED BRIDGE APPROACH FILLS, SEE THE ROADWAY PLANS. REINFORCING STEEL IN THE WING WALL MAY BE SHIFTED AS NECESSARY TO CLEAR THE DRAIN PIPE.

THE TOP SURFACE OF THE END BENT CAP, EXCEPT THE BEARING AREA AND THE AREA OUTSIDE THE EDGE OF SUPERSTRUCTURE, SHALL BE RAKED TO A DEPTH OF 1/4".

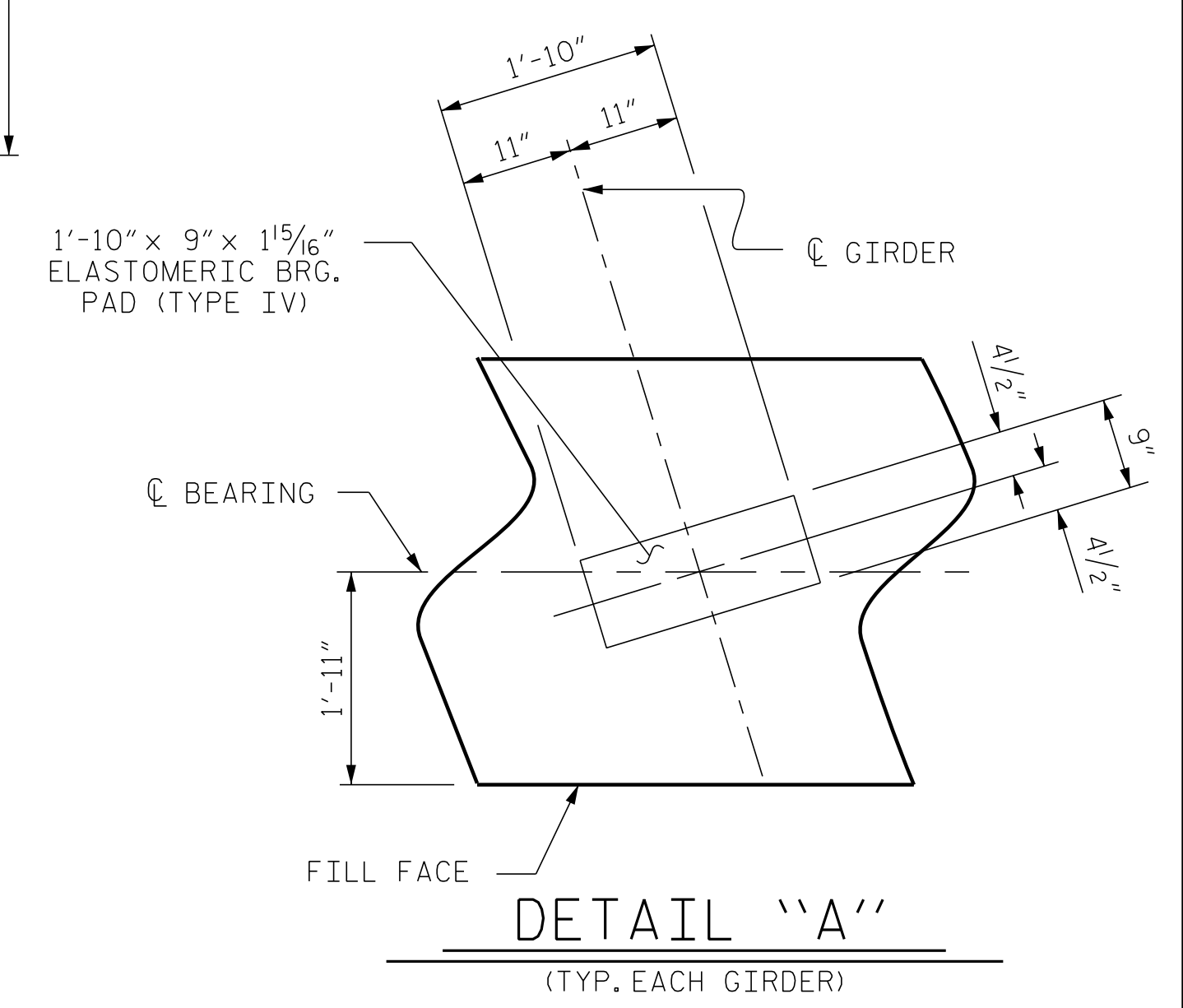

DETAIL "A"  
(TYP. EACH GIRDER)

PROJECT NO. R-5311A  
 HERTFORD COUNTY  
 STATION: 25+47.22 -Y1-

SHEET 1 OF 3

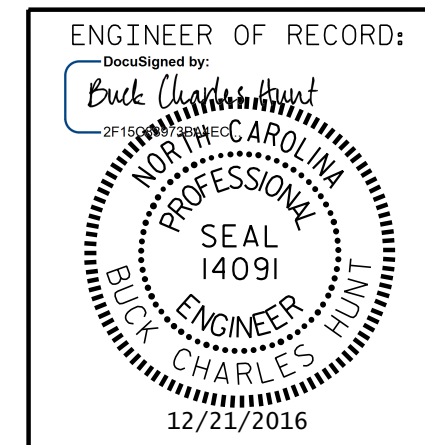

STATE OF NORTH CAROLINA  
 DEPARTMENT OF TRANSPORTATION  
 RALEIGH

SUBSTRUCTURE  
 END BENT No. 1

REVISIONS						SHEET NO.
NO.	BY:	DATE:	NO.	BY:	DATE:	SHEET NO.
1			3			TOTAL SHEETS
2			4			61

1223 Jones Franklin Rd.  
 Raleigh, N.C. 27606  
 Bus: 919 851 8077  
 Fax: 919 851 8107  
 LICENSE NO. F-0377

DOCUMENT NOT CONSIDERED FINAL  
 UNLESS ALL SIGNATURES COMPLETED

P:\2015\A\Structures\Str 1 -Y1-DGNR-5311A\_STR\_Y1\_EBT.dgn  
 12/20/2016 1:13:49 PM

DRAWN BY: J. PENDERGRAFT DATE: 3-16  
 CHECKED BY: G.M. GILLAND/DAH DATE: 3-16