

P:\2015\A-R-5311A\Structures\Str 1 -Y1-DGN\WR-5311A_STR_Y1_PS.dgn
4/5/2017 8:38:45 AM

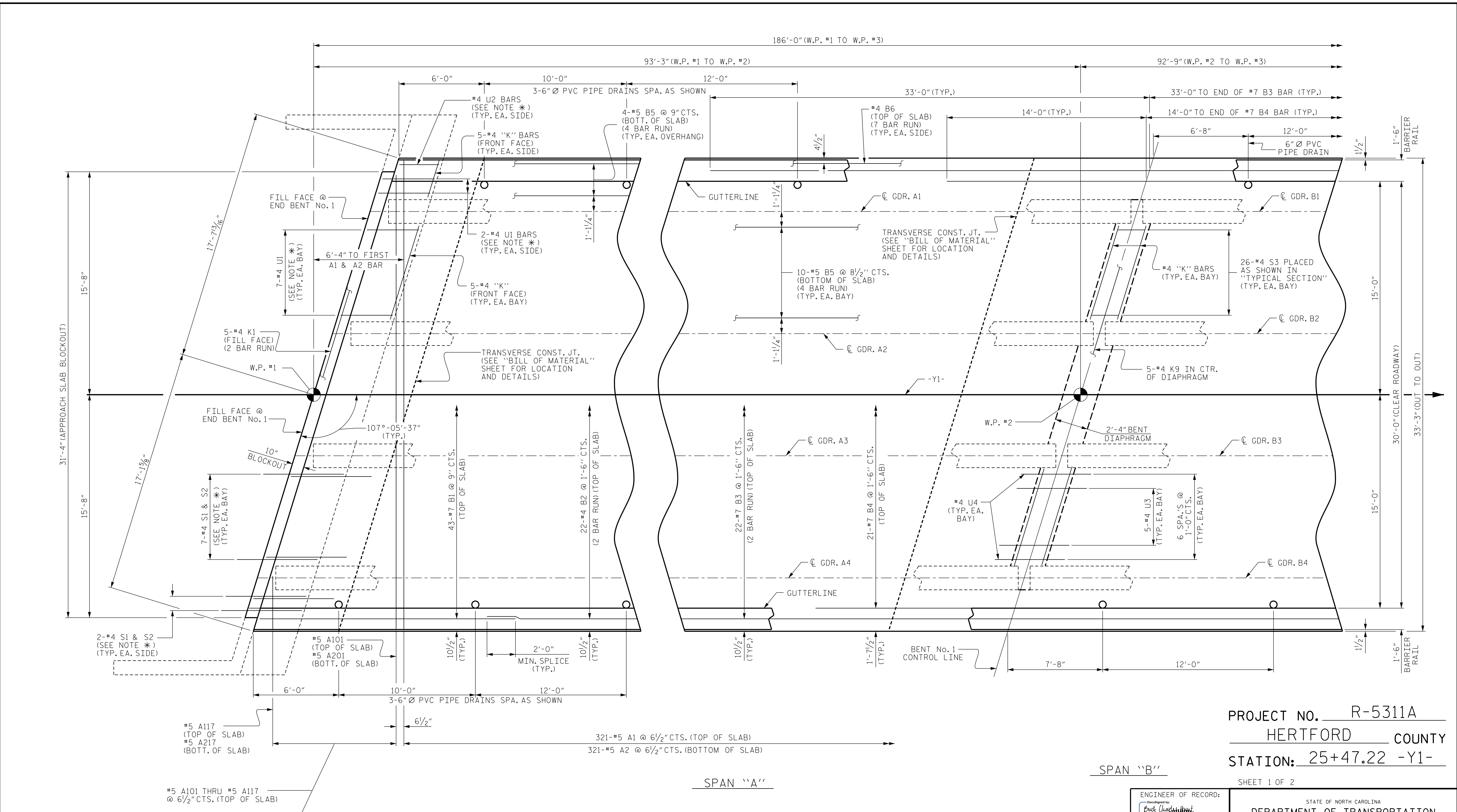

PARTIAL PLAN OF SPAN

NOTES :

FOR CONCRETE BARRIER RAIL DETAILS AND REINFORCING STEEL, SEE "CONCRETE BARRIER RAIL" SHEETS.

* THESE BARS ARE TO MATCH SPACING OF THE #4 "V" BARS IN END BENT.

FOR LOCATIONS OF INTERMEDIATE STEEL DIAPHRAGMS, SEE "GIRDER LAYOUT" SHEET.

PROJECT NO. R-5311A
HERTFORD COUNTY
 STATION: 25+47.22 -Y1-
 SHEET 1 OF 2

DRAWN BY : D. HODGE DATE : 2/16
 CHECKED BY : G.M. GILLAND DATE : 3/16

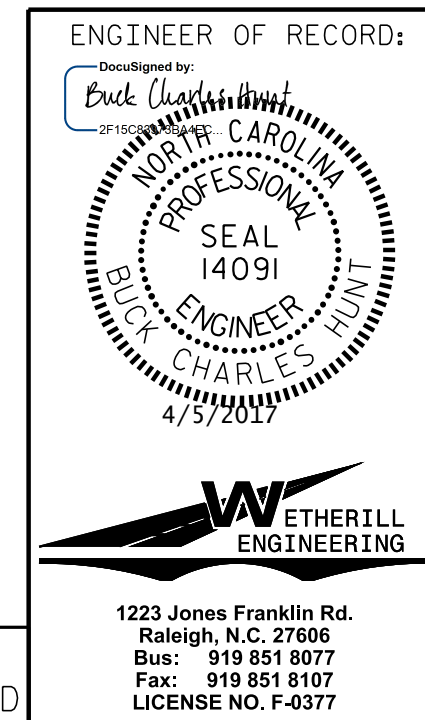

STATE OF NORTH CAROLINA DEPARTMENT OF TRANSPORTATION RALEIGH					
SUPERSTRUCTURE PLAN OF SPAN					
REVISIONS					
NO.	BY:	DATE:	NO.	BY:	DATE:
1			3		
2			4		
SHEET NO.					S01-7
TOTAL SHEETS					61

DOCUMENT NOT CONSIDERED FINAL
UNLESS ALL SIGNATURES COMPLETED

1223 Jones Franklin Rd.
Raleigh, N.C. 27606
Bus: 919 851 8077
Fax: 919 851 8107
LICENSE NO. F-0377