

PROJECT NO. B-4447  
 BURKE COUNTY  
 STATION: 25+85.40 -L-  
15+67.23 -Y-  
 SHEET 1 OF 3 REPLACES BRIDGE NO. 160

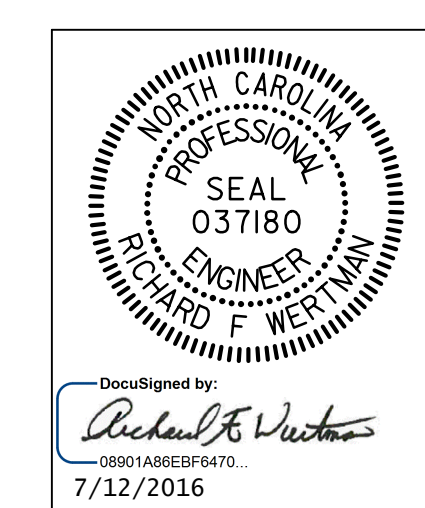

STATE OF NORTH CAROLINA  
 DEPARTMENT OF TRANSPORTATION  
 RALEIGH  
 GENERAL DRAWING  
 BRIDGE ON I-40 OVER  
 SR 1758 BEREA CHURCH ROAD  
 BETWEEN SR 1001 AND SR 1761  
 EASTBOUND LANE

DRAWN BY : T.J. KIRSCHBAUM DATE : 9/21/15  
 CHECKED BY : R.F. WERTMAN DATE : 3/9/16  
 DESIGN ENGINEER OF RECORD : R.F. WERTMAN DATE : 3/9/16

PLAN  
 (PILES NOT SHOWN FOR CLARITY)

PLANS PREPARED BY:  
**Gannett Fleming**  
 Excellence Delivered As Promised  
 2610 Wycliff Road  
 Suite 102  
 Raleigh, NC 27607-3073  
 (919) 420-7660  
 NC Lic. No. F-0270

DOCUMENT NOT CONSIDERED  
 FINAL UNLESS ALL  
 SIGNATURES COMPLETED

| REVISIONS |     |       |     |     |       | SHEET NO.    |
|-----------|-----|-------|-----|-----|-------|--------------|
| NO.       | BY: | DATE: | NO. | BY: | DATE: | S02-1        |
| 1         |     |       | 3   |     |       | TOTAL SHEETS |
| 2         |     |       | 4   |     |       | 28           |