

TEMPORARY BERM AND SLOPE DRAIN DETAILS

(TO BE USED WHEN SHOULDER BERM GUTTER IS REQUIRED)

PROJECT NO. B-4447
BURKE COUNTY
 STATION: 25+85.40 -L-
15+67.23 -Y-

SHEET 2 OF 2

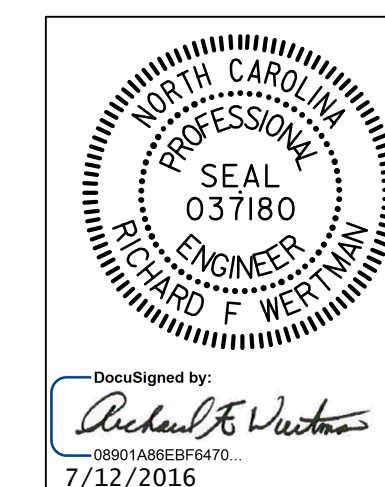

STATE OF NORTH CAROLINA
 DEPARTMENT OF TRANSPORTATION
 RALEIGH
 STANDARD
**BRIDGE APPROACH
 SLAB DETAILS**
 WESTBOUND LANE

ASSEMBLED BY : T.J. KIRSCHBAUM	DATE : 11/10/15
CHECKED BY : A.J. FORFA	DATE : 12/15/15
DRAWN BY : FCJ 11/88	REV. 10/1/11 MAA/GM
CHECKED BY : ARB 11/88	REV. 7/12 MAA/GM
	REV. 6/13 MAA/GM

PLANS PREPARED BY:

 Excellence Delivered *As Promised* INC Lic. No. F-0270

2610 Wycliff Road
 Suite 102
 Raleigh, NC 27607-3073
 (919) 420-7660

THESE PLANS HAVE BEEN PROPERLY EXAMINED BY THE UNDERSIGNED. I HAVE DETERMINED THAT THEY COMPLY WITH EXISTING NORTH CAROLINA CODES, AND HAVE BEEN PROPERLY ADAPTED FOR USE IN THIS AREA.

DOCUMENT NOT CONSIDERED FINAL UNLESS ALL SIGNATURES COMPLETED

REVISIONS						SHEET NO.
NO.	BY:	DATE:	NO.	BY:	DATE:	S01-28
1			3			TOTAL SHEETS 28
2			4			

STR. NO. 1

STD. NO. BAS4