

SECTION AT INTEGRAL END BENT

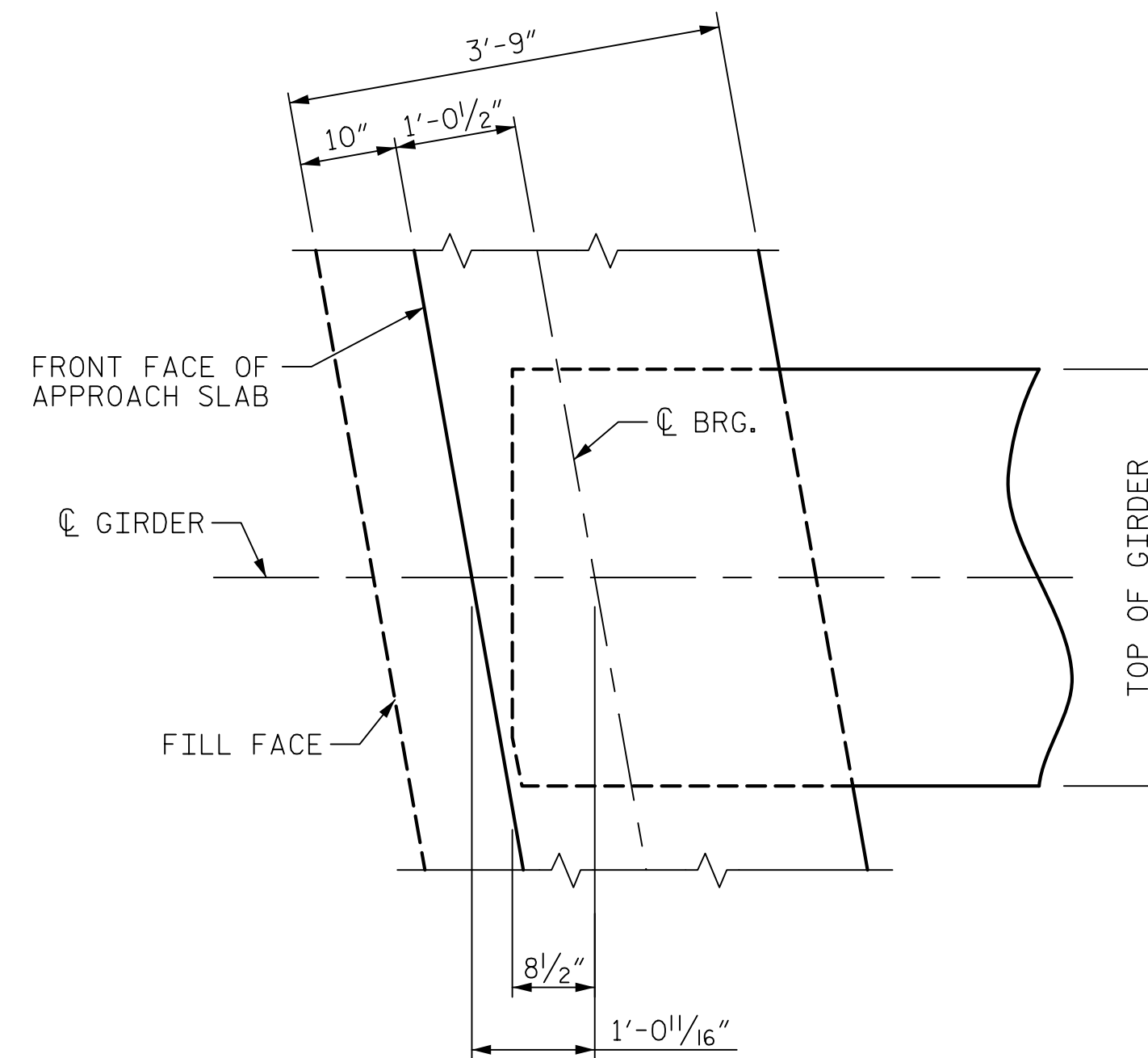

END BENT DIAPHRAGM

PROJECT NO. B-4447
BURKE COUNTY
 STATION: 25+85.40 -L-
15+67.23 -Y-

SHEET 3 OF 3

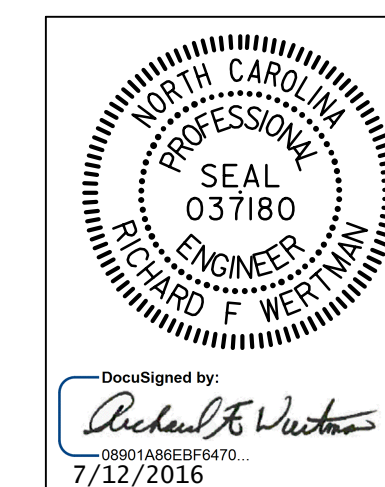

STATE OF NORTH CAROLINA
 DEPARTMENT OF TRANSPORTATION
 RALEIGH

SUPERSTRUCTURE
 TYPICAL SECTION
 DETAILS
 WESTBOUND LANE

REVISIONS

NO.	BY:	DATE:	NO.	BY:	DATE:
1			3		
2			4		

SHEET NO.
 S01-7
 TOTAL SHEETS
 28

DRAWN BY : T.J. KIRSCHBAUM DATE : 11/10/15
 CHECKED BY : A.J. FORFA DATE : 12/15/15
 DESIGN ENGINEER OF RECORD : R.F. WERTMAN DATE : 3/29/16

PLANS PREPARED BY:
Gannett Fleming
 Excellence Delivered As Promised
 2610 Wycliff Road
 Suite 102
 Raleigh, NC 27607-3073
 (919) 420-7660
 NC Lic. No. F-0270

DOCUMENT NOT CONSIDERED
 FINAL UNLESS ALL
 SIGNATURES COMPLETED