

DRAWN BY : T.J. KIRSCHBAUM DATE : 9/21/15
 CHECKED BY : R.F. WERTMAN DATE : 3/29/16
 DESIGN ENGINEER OF RECORD : R.F. WERTMAN DATE : 3/29/16

PLAN
 (PILES NOT SHOWN FOR CLARITY)

PLANS PREPARED BY:
Gannett Fleming
 Excellence Delivered As Promised
 2610 Wycliff Road
 Suite 102
 Raleigh, NC 27607-3073
 (919) 420-7660
 NC Lic. No. F-0270

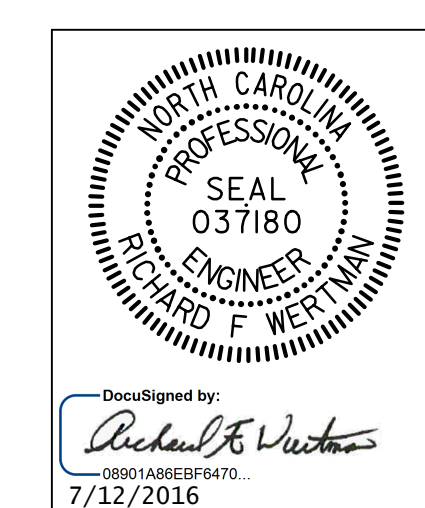

DOCUMENT NOT CONSIDERED FINAL UNLESS ALL SIGNATURES COMPLETED

PROJECT NO. B-4447
 BURKE COUNTY
 STATION: 25+85.40 -L-
15+67.23 -Y-
 SHEET 1 OF 3 REPLACES BRIDGE NO. 162

STATE OF NORTH CAROLINA
 DEPARTMENT OF TRANSPORTATION
 RALEIGH
GENERAL DRAWING
 BRIDGE ON I-40 OVER
 SR 1758 BEREA CHURCH ROAD
 BETWEEN SR 1001 AND SR 1761
 WESTBOUND LANE

REVISIONS						SHEET NO.
NO.	BY:	DATE:	NO.	BY:	DATE:	S01-1
1			3			TOTAL SHEETS
2			4			28