

**This electronic collection of documents is provided
for the convenience of the user
and is Not a Certified Document –**

**The documents contained herein were originally issued
and sealed by the individuals whose names and license
numbers appear on each page, on the dates appearing
with their signature on that page.**

**This file or an individual page
shall not be considered a certified document.**

ROCKY MOUNT – US 301 BYPASS

NASH COUNTY

T.I.P. PROJECT U-3330

<u>LINE</u>	<u>SHEET NO.</u>
-L-	X-2 THRU X-40
-Y1-	X-41 THRU X-45
-Y1RPA-	X-46 THRU X-48
-Y1RPB-	X-49 THRU X-51
-Y1LPC-	X-52 THRU X-54
-Y1RPD-	X-55 THRU X-57
-Y2LPA-	X-58 THRU X-60
-Y2RPA-	X-61
-Y2RPB-	X-62
-Y2RPC-	X-63
-Y3RPB-	X-64 THRU X-66
-Y4-	X-67 THRU X-68
-Y5-	X-69
-Y6-	X-70
-Y7A-	X-71
-Y7B-	X-72
-Y8-	X-73
-Y9-	X-74
-DET1-/-DET2-	X-75 THRU X-81
-Y13DET-	X-82
-DET3-/-DET4-	X-83 THRU X-89

Quantities are approximate only. The Resident Engineer will recross-section the work accurately when the project is staked out. These cross-section notes will be used in computing the final quantities for which the contractor will be paid.

STATE OF NORTH CAROLINA DIVISION OF HIGHWAYS

PROJ. REFERENCE NO.	SHEET NO.
U-3330	X-1B

Earthwork quantities are calculated by the Roadway Design Unit. These earthwork quantities are based in part on subsurface data provided by the Geotechnical Engineering Unit.

NOTE: EMBANKMENT COLUMN DOES NOT INCLUDE BACKFILL FOR UNDERCUT

CROSS-SECTION SUMMARY

Station	Uncl. Exc.	Embt	Station	Uncl. Exc.	Embt	Station	Uncl. Exc.	Embt	Station	Uncl. Exc.	Embt	Station	Uncl. Exc.	Embt
92+00.0000	1	25	118+50.0000	5	0	Station Phase 1	Uncl. Exc.	Embt	22+30.0000	8	21	11+50.0000	106	67
92+50.0000	4	14	119+00.0000	5	2	Station Phase 1 Det1	(cu. yd.)	(cu. yd.)	Station Phase 1 Y1Lpc	(cu. yd.)	(cu. yd.)	12+00.0000	167	118
93+00.0000	71	7	119+50.0000	4	4							12+50.0000	106	112
93+50.0000	115	9	120+00.0000	4	2	22+96.4000	0	0				13+00.0000	34	117
94+00.0000	70	8	120+50.0000	4	3	23+50.0000	12	884	10+00.0000	0	0	13+50.0000	26	116
94+50.0000	55	8	121+00.0000	10	5	24+00.0000	6	831	10+50.0000	172	6	14+00.0000	16	86
95+00.0000	50	5	121+50.0000	13	6	24+50.0000	0	833	11+00.0000	174	1	14+50.0000	11	68
95+50.0000	48	2	122+00.0000	6	6	25+00.0000	0	793	11+50.0000	259	0	15+00.0000	9	56
96+00.0000	54	13	122+50.0000	4	6	25+50.0000	0	676	12+00.0000	458	0	15+50.0000	22	58
96+50.0000	40	31	123+00.0000	5	6	26+00.0000	0	502	12+50.0000	529	0	16+00.0000	71	85
97+00.0000	40	37	123+50.0000	6	4	26+50.0000	0	323	13+00.0000	448	0	16+50.0000	98	80
97+50.0000	25	26	124+00.0000	5	5	27+00.0000	0	182	13+50.0000	308	0	17+00.0000	48	31
98+00.0000	7	44	124+50.0000	4	6	27+50.0000	0	88	14+00.0000	219	0	17+09.1700	1	1
98+50.0000	11	80	125+00.0000	4	6	28+00.0000	0	27	14+50.0000	209	0	Station Phase 1 Y2Rpa	Uncl. Exc.	Embt
99+00.0000	6	89	125+50.0000	4	5	28+50.0000	0	10	15+00.0000	115	18	11+72.3900	4	6
99+50.0000	6	113	126+00.0000	24	2	29+00.0000	3	6	15+34.1100	8	24	Station Phase 2 L LT	Uncl. Exc.	Embt
100+00.0000	11	130	126+50.0000	58	0	29+50.0000	7	6	Station Phase 1 Y1Rpa	Uncl. Exc.	Embt	16+85.0000	0	0
Station Phase 1 L RT	Uncl. Exc.	Embt	127+00.0000	39	5	Station Phase 1 Y13-Det	Uncl. Exc.	Embt	10+00.0000	0	0	17+00.0000	2	2
(cu. yd.)	(cu. yd.)	(cu. yd.)	127+50.0000	16	7	(cu. yd.)	(cu. yd.)	(cu. yd.)	17+50.0000	8	17	28+00.0000	0	0
			128+00.0000	28	6				18+00.0000	3	20	28+50.0000	4	6
100+50.0000	14	107	128+50.0000	68	4	11+38.5700	0	0	18+77.4700	0	34	29+00.0000	94	5
101+00.0000	11	144	129+00.0000	72	1	11+50.0000	15	0	Station Phase 1 Y2Rpb	Uncl. Exc.	Embt	30+00.0000	70	7
101+50.0000	17	121	129+50.0000	27	1	12+00.0000	142	0	11+50.0000	56	20	30+50.0000	57	20
102+00.0000	25	44	130+00.0000	11	0	12+50.0000	108	6	12+00.0000	42	19	31+00.0000	31	19
102+50.0000	19	97	130+50.0000	7	1	12+90.1100	49	6	12+50.0000	20	24	31+50.0000	9	6
103+00.0000	33	86	131+00.0000	18	1	Station Phase 1 Y13-Det	Uncl. Exc.	Embt	13+00.0000	25	41	32+00.0000	8	8
103+50.0000	44	64	131+15.0000	4	0	(cu. yd.)	(cu. yd.)	(cu. yd.)	13+50.0000	44	80	32+50.0000	6	11
104+00.0000	20	55	Station Phase 1 Det1	Uncl. Exc.	Embt	13+67.0800	0	0	14+00.0000	37	163	Station Phase 1 Y2Rpc	Uncl. Exc.	Embt
104+50.0000	9	0	(cu. yd.)	(cu. yd.)	(cu. yd.)	14+00.0000	35	42	14+50.0000	29	233	(cu. yd.)	(cu. yd.)	(cu. yd.)
105+00.0000	70	1				14+40.5500	21	7	15+00.0000	34	241	33+00.0000	6	9
105+50.0000	131	1	10+96.7800	0	0	Station Phase 1 Y1	Uncl. Exc.	Embt	15+50.0000	31	236	34+00.0000	7	7
106+00.0000	134	1	11+00.0000	0	1	(cu. yd.)	(cu. yd.)	(cu. yd.)	16+00.0000	15	249	35+00.0000	6	11
106+50.0000	111	1	11+50.0000	2	21				16+50.0000	21	255	35+50.0000	6	6
107+00.0000	69	4	12+00.0000	5	19	11+75.0000	0	0	17+03.6200	36	276	36+00.0000	6	4
107+50.0000	32	16	12+50.0000	6	19	12+00.0000	5	10	Station Phase 1 Y1Rpb	Uncl. Exc.	Embt	36+50.0000	10	6
108+00.0000	26	13	13+00.0000	8	20	12+50.0000	14	94	(cu. yd.)	(cu. yd.)	(cu. yd.)	37+00.0000	30	4
108+50.0000	19	4	13+50.0000	7	22	13+00.0000	7	154	Station Phase 1 Y2Lpa	Uncl. Exc.	Embt	37+50.0000	59	1
109+00.0000	20	3	14+00.0000	3	19	13+50.0000	6	233	(cu. yd.)	(cu. yd.)	(cu. yd.)	38+00.0000	109	0
109+50.0000	34	10	14+50.0000	0	28	14+00.0000	2	184	10+51.1200	0	0	38+50.0000	132	4
110+00.0000	29	20	15+00.0000	0	44	14+50.0000	0	519	11+00.0000	694	0	10+50.0300	0	0
110+50.0000	31	21	15+50.0000	2	44	15+00.0000	0	794	11+50.0000	1084	11	11+00.0000	13	146
111+00.0000	38	11	16+00.0000	3	39	15+50.0000	0	1493	12+00.0000	678	56	12+00.0000	31	388
111+50.0000	33	2	16+50.0000	1	31	16+00.0000	0	2187	12+50.0000	466	84	12+50.0000	42	472
112+00.0000	15	20	17+00.0000	0	21	16+50.0000	0	2970	13+00.0000	262	76	54+00.0000	0	0
112+50.0000	6	33	17+50.0000	0	25	17+00.0000	0	2023	13+50.0000	176	63	54+50.0000	4	11
113+00.0000	7	34	18+00.0000	0	85	17+29.5700	0	122	14+00.0000	137	68	55+00.0000	6	52
113+50.0000	4	159	18+50.0000	1	167	Station Phase 1 Y1	Uncl. Exc.	Embt	14+50.0000	122	79	55+50.0000	11	84
114+00.0000	0	454	19+00.0000	2	125	(cu. yd.)	(cu. yd.)	(cu. yd.)	15+00.0000	80	64	56+00.0000	9	74
114+50.0000	2	314	19+50.0000	2	56				15+50.0000	23	34	56+50.0000	14	46
115+00.0000	3	0	20+00.0000	12	186	20+00.0000	0	0	16+00.0000	5	19	57+00.0000	21	14
115+50.0000	1	0	20+50.0000	25	429	19+29.5700	0	720	16+50.0000	1	35	57+50.0000	12	0
116+00.0000	8	86	21+10.1400	33	647	19+50.0000	0	1720	16+83.6600	1	34	Station Phase 1 Y6	Uncl. Exc.	Embt
116+50.0000	18	189				20+00.0000	0	1658	Station Phase 1 Y1Rpd	Uncl. Exc.	Embt	(cu. yd.)	(cu. yd.)	(cu. yd.)
117+00.0000	26	205				20+50.0000	0	1217	(cu. yd.)	(cu. yd.)	(cu. yd.)	58+50.0000	0	212
117+50.0000	31	206				21+00.0000	0	448				59+00.0000	3	253
118+00.0000	17	105				21+50.0000	3	69	10+63.3300	0	0	59+50.0000	4	100
						22+00.0000	9	69	11+00.0000	20	7	60+00.5000	2	119

Quantities are approximate only. The Resident Engineer will recross-section the work accurately when the project is staked out. These cross-section notes will be used in computing the final quantities for which the contractor will be paid.

STATE OF NORTH CAROLINA DIVISION OF HIGHWAYS

PROJ. REFERENCE NO.	SHEET NO.
U-3330	X-1D

Earthwork quantities are calculated by the Roadway Design Unit. These earthwork quantities are based in part on subsurface data provided by the Geotechnical Engineering Unit.

NOTE: EMBANKMENT COLUMN DOES NOT INCLUDE BACKFILL FOR UNDERCUT

CROSS-SECTION SUMMARY

Station Phase 4 L RT	Uncl. Exc. (cu. yd.)	Embt (cu. yd.)
49+00.0000	0	0
49+50.0000	154	44
50+00.0000	131	6
50+50.0000	119	17
51+00.0000	57	53
51+50.0000	1	91
52+00.0000	1	94
52+50.0000	0	89
53+00.0000	1	78
53+50.0000	3	61
54+00.0000	2	62
54+50.0000	0	85
55+00.0000	0	109
55+50.0000	1	128
56+00.0000	3	156

150 140 130 120 110 100 90 80 70 60 50 40 30 20 10 0 10 20 30 40 50 60 70 80 90 100 110 120 130 140 150

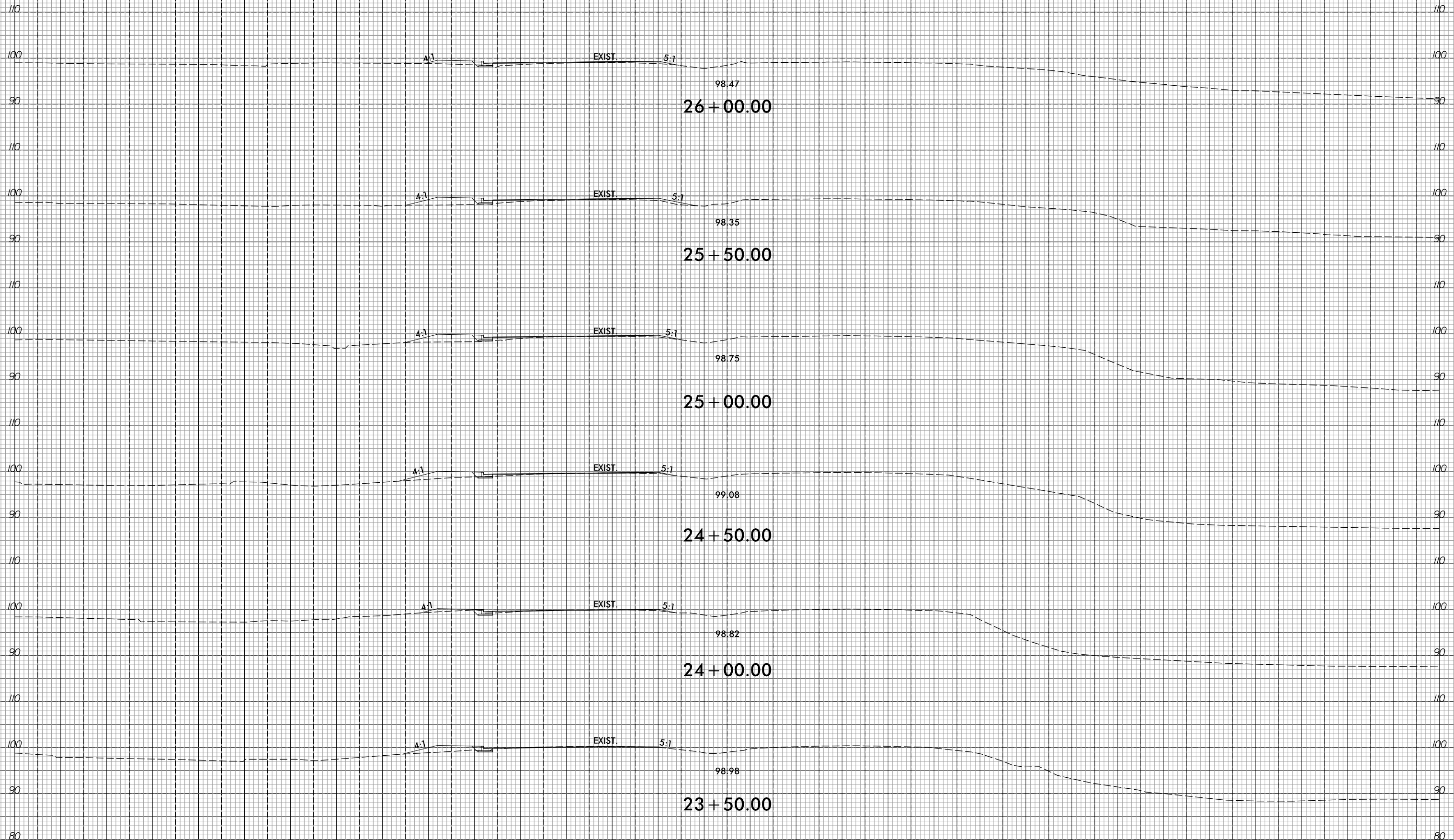

150 140 130 120 110 100 90 80 70 60 50 40 30 20 10 0 10 20 30 40 50 60 70 80 90 100 110 120 130 140 150

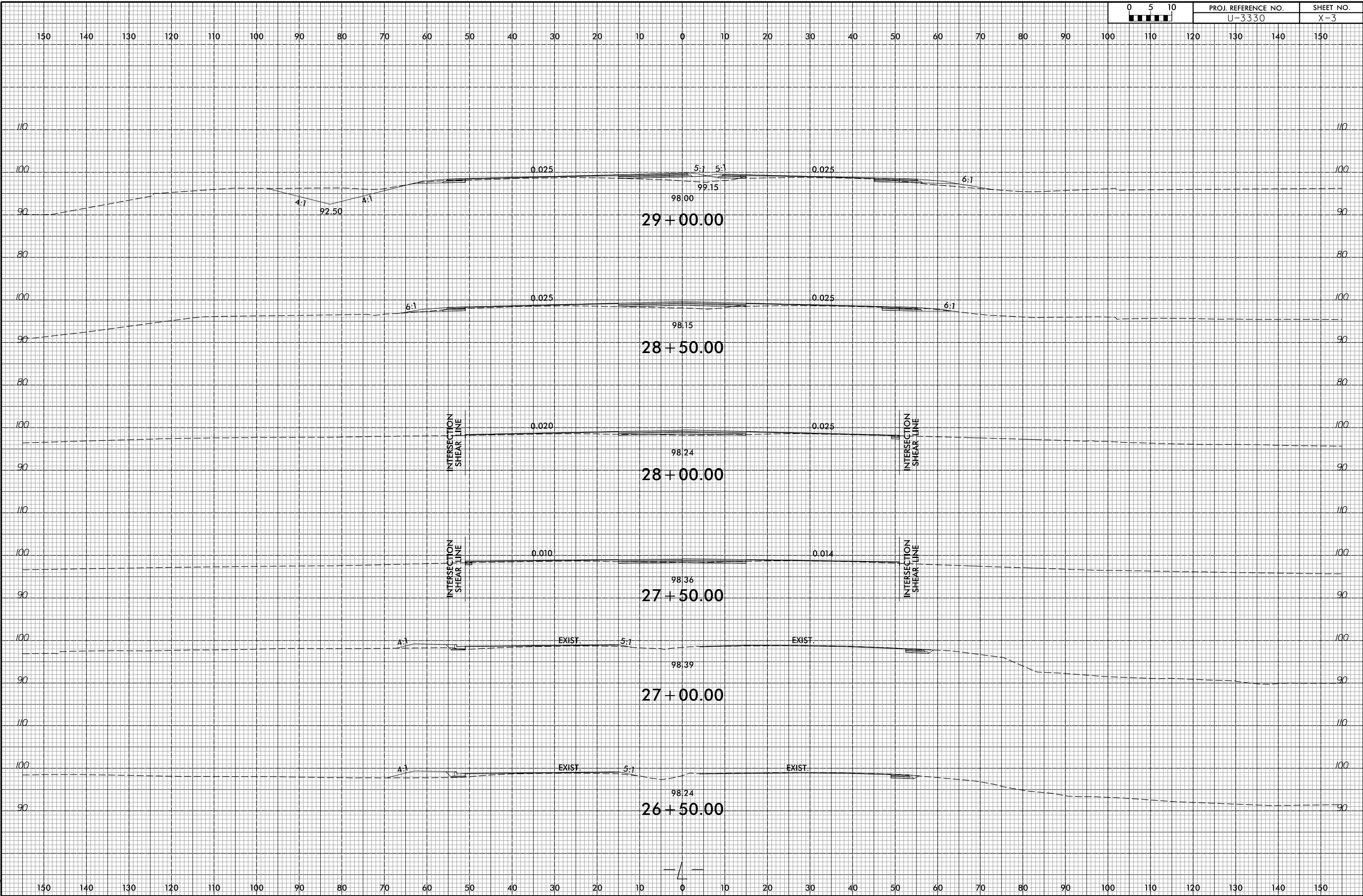
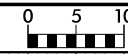

8/23/99



PROJ. REFERENCE NO.
U-3330

SHEET NO.
X-4

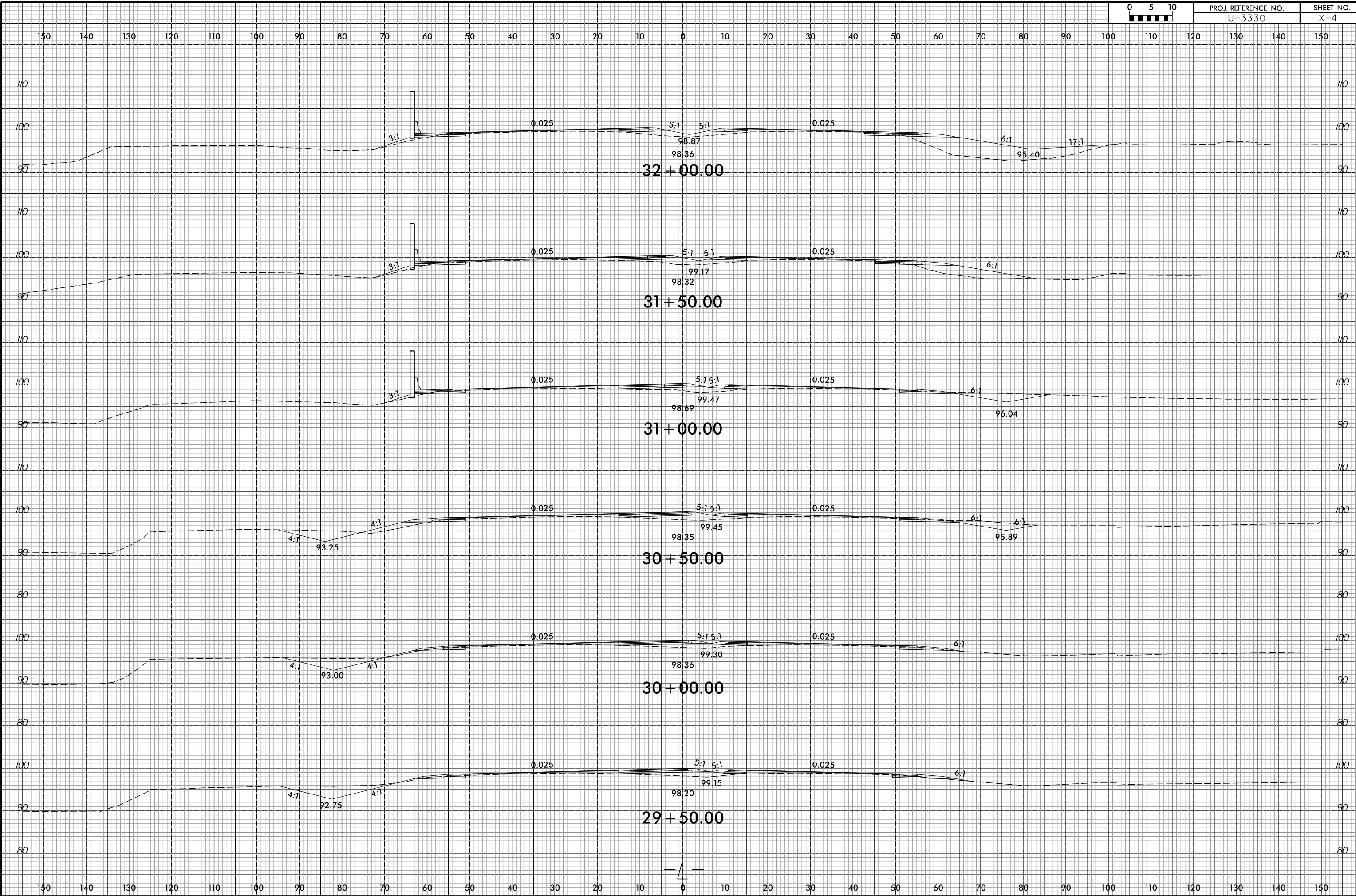

4/5/2017
E:\Roadway\CorridorModeling\U3330_RDY_XPL_L.dgn
kels

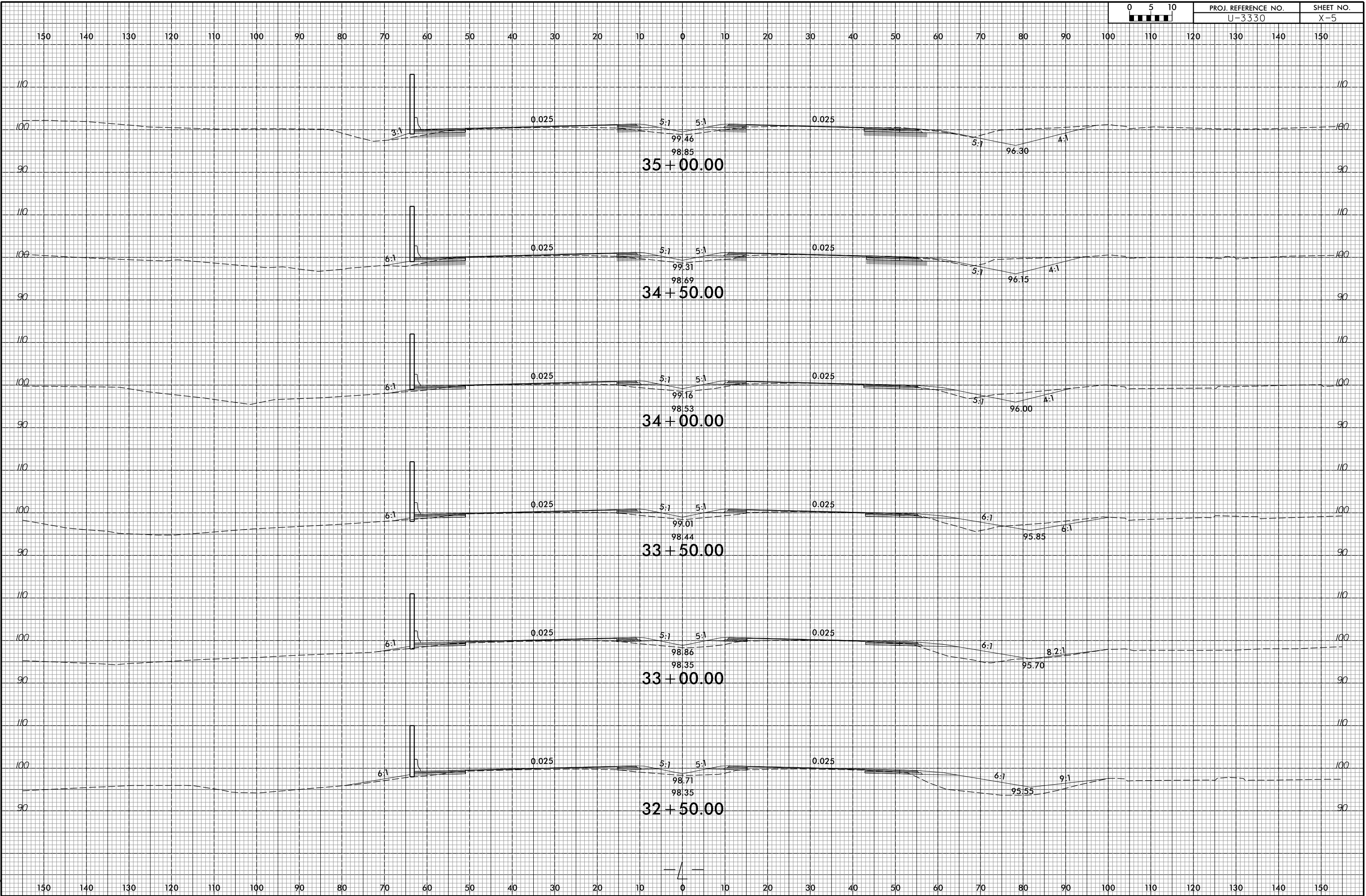

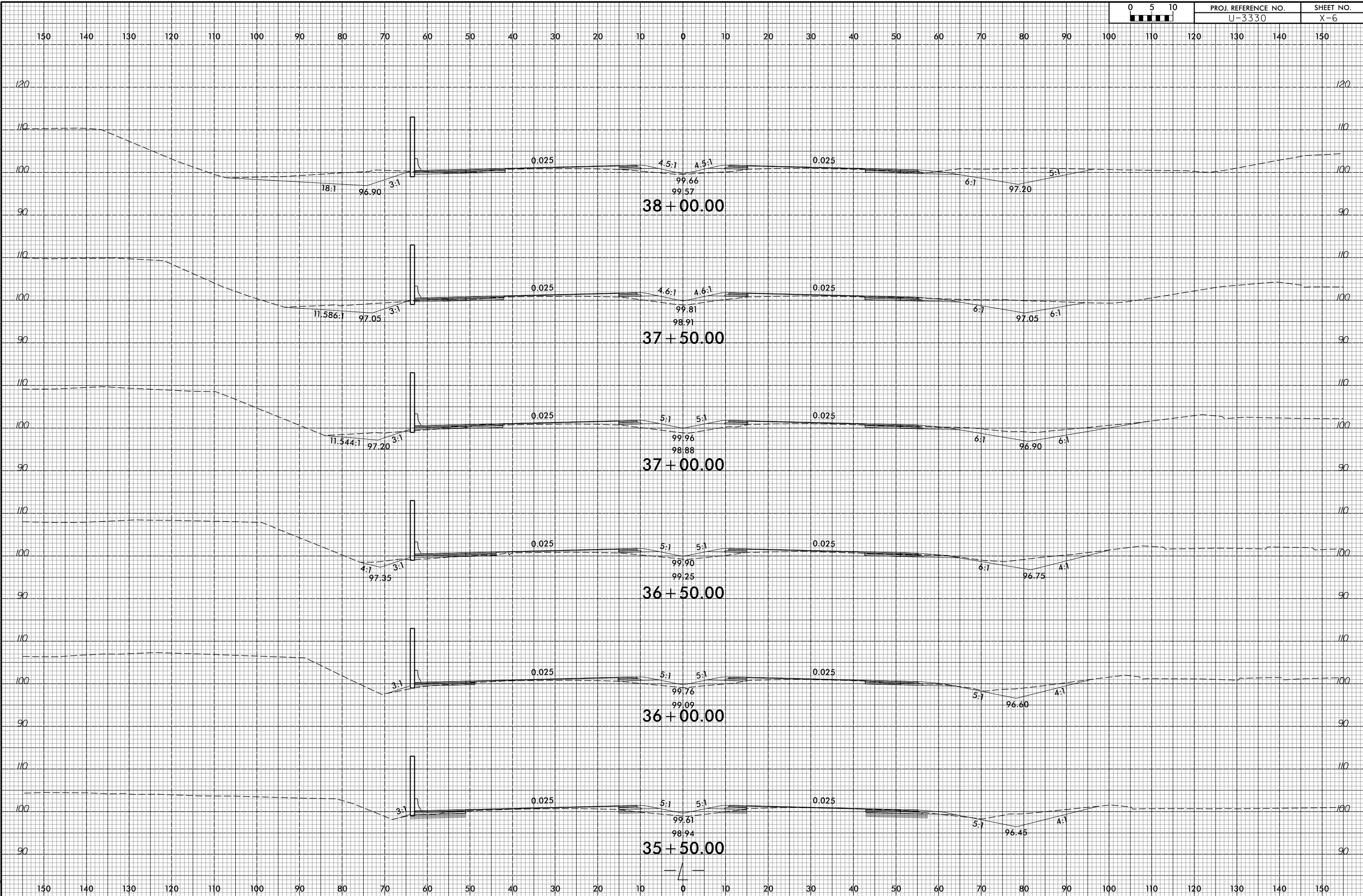

150 140 130 120 110 100 90 80 70 60 50 40 30 20 10 0 10 20 30 40 50 60 70 80 90 100 110 120 130 140 150

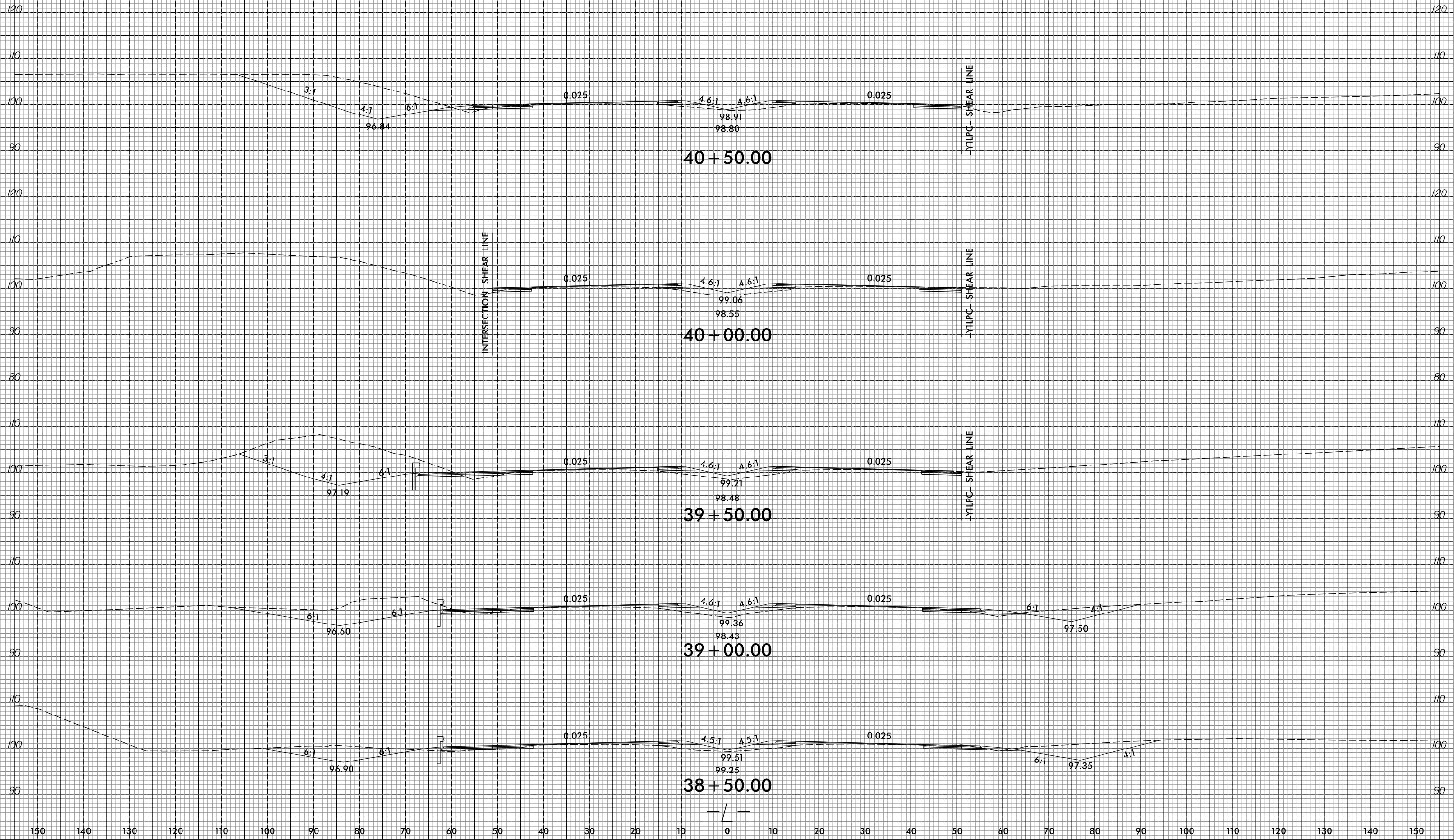

150 140 130 120 110 100 90 80 70 60 50 40 30 20 10 0 10 20 30 40 50 60 70 80 90 100 110 120 130 140 150

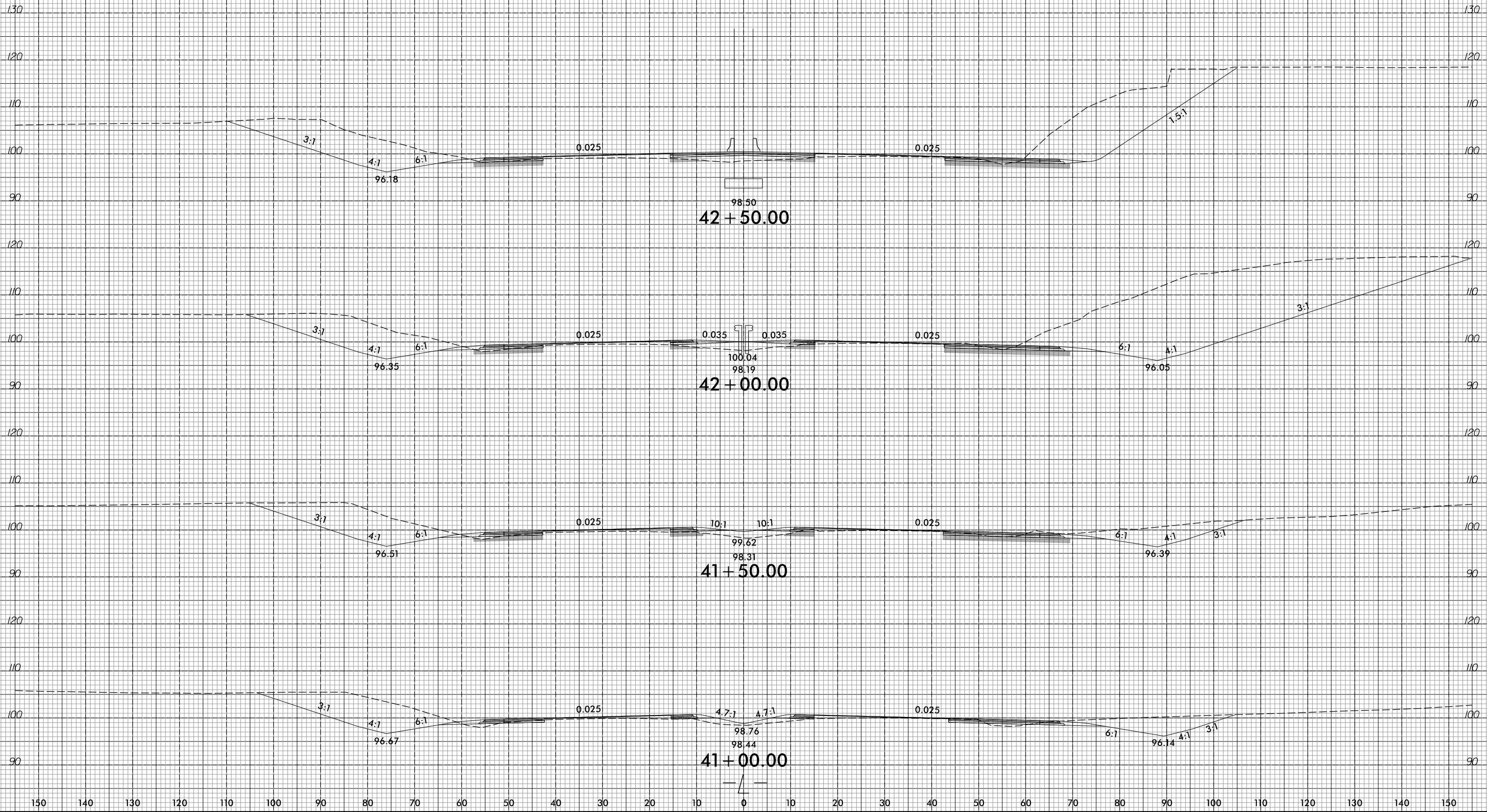

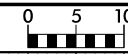

150 140 130 120 110 100 90 80 70 60 50 40 30 20 10 0 10 20 30 40 50 60 70 80 90 100 110 120 130 140 150

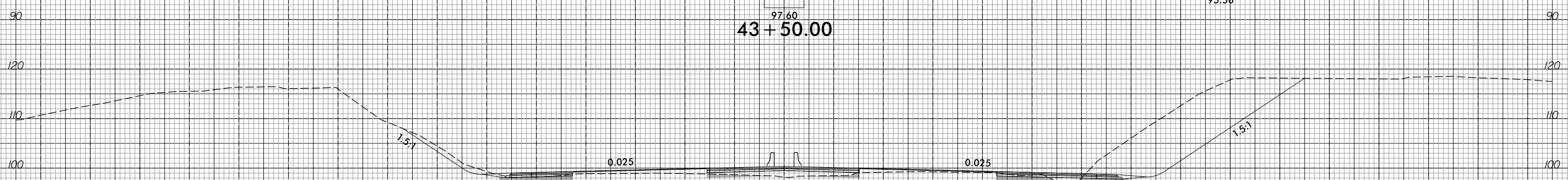
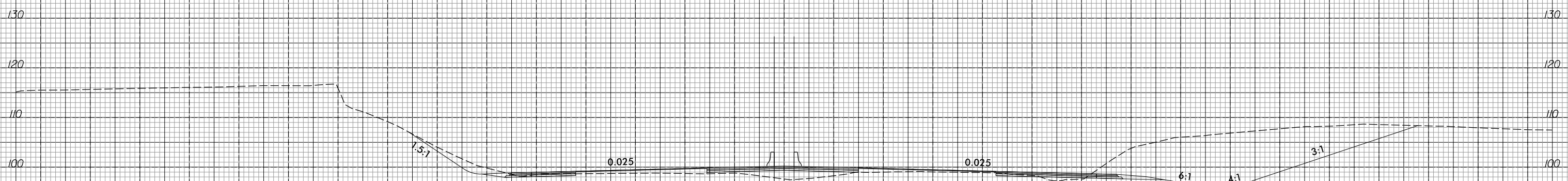
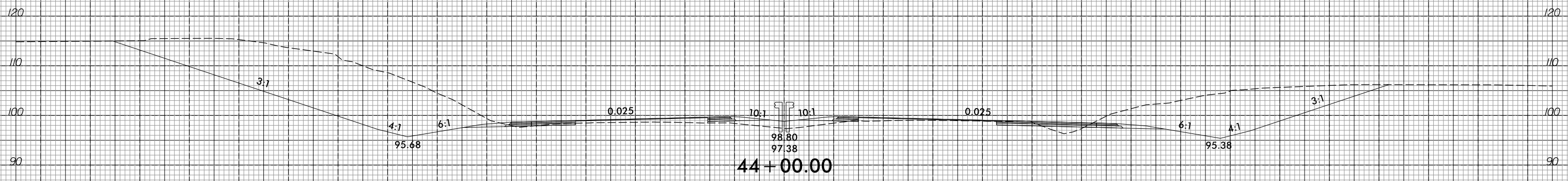
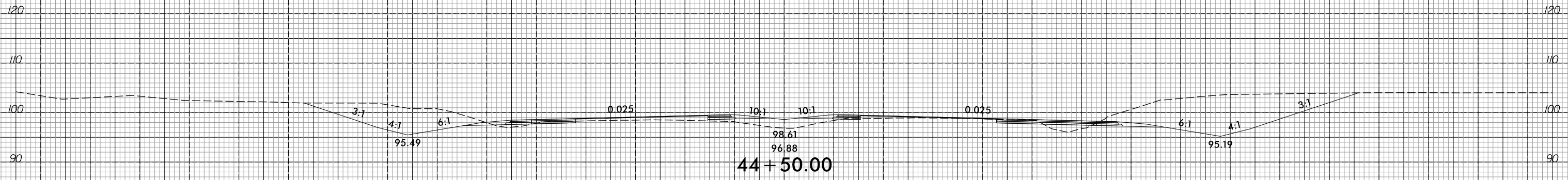

150 140 130 120 110 100 90 80 70 60 50 40 30 20 10 0 10 20 30 40 50 60 70 80 90 100 110 120 130 140 150

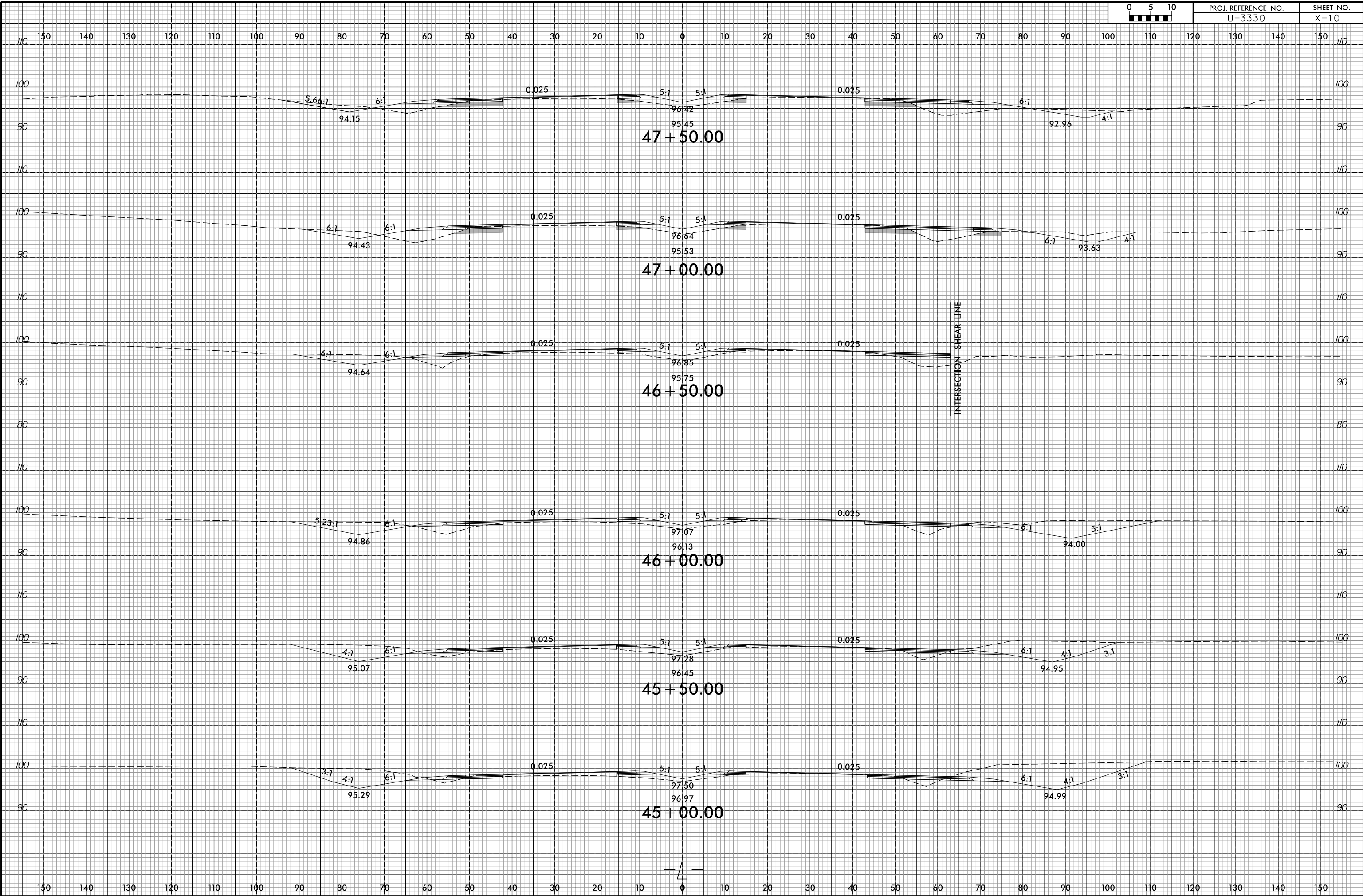
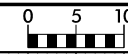

8/23/99

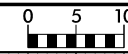

PROJ. REFERENCE NO.	SHEET NO.
U-3330	X-12

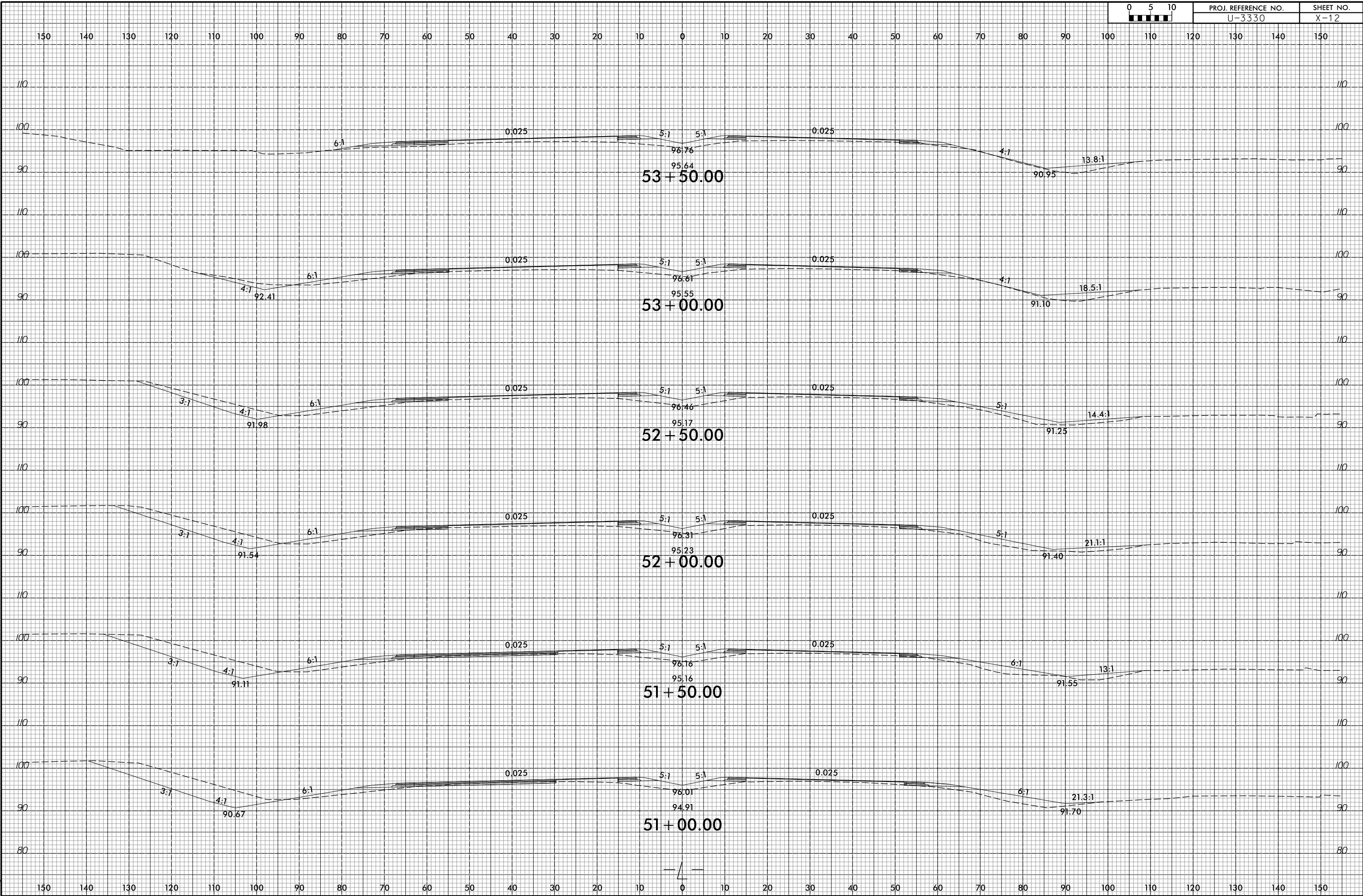

4/5/2017
E:\Roadway\CorridorModeling\U3330_RDY_XPL_L.dgn
kels

8/23/99



PROJ. REFERENCE NO.
U-3330

SHEET NO.
X-13

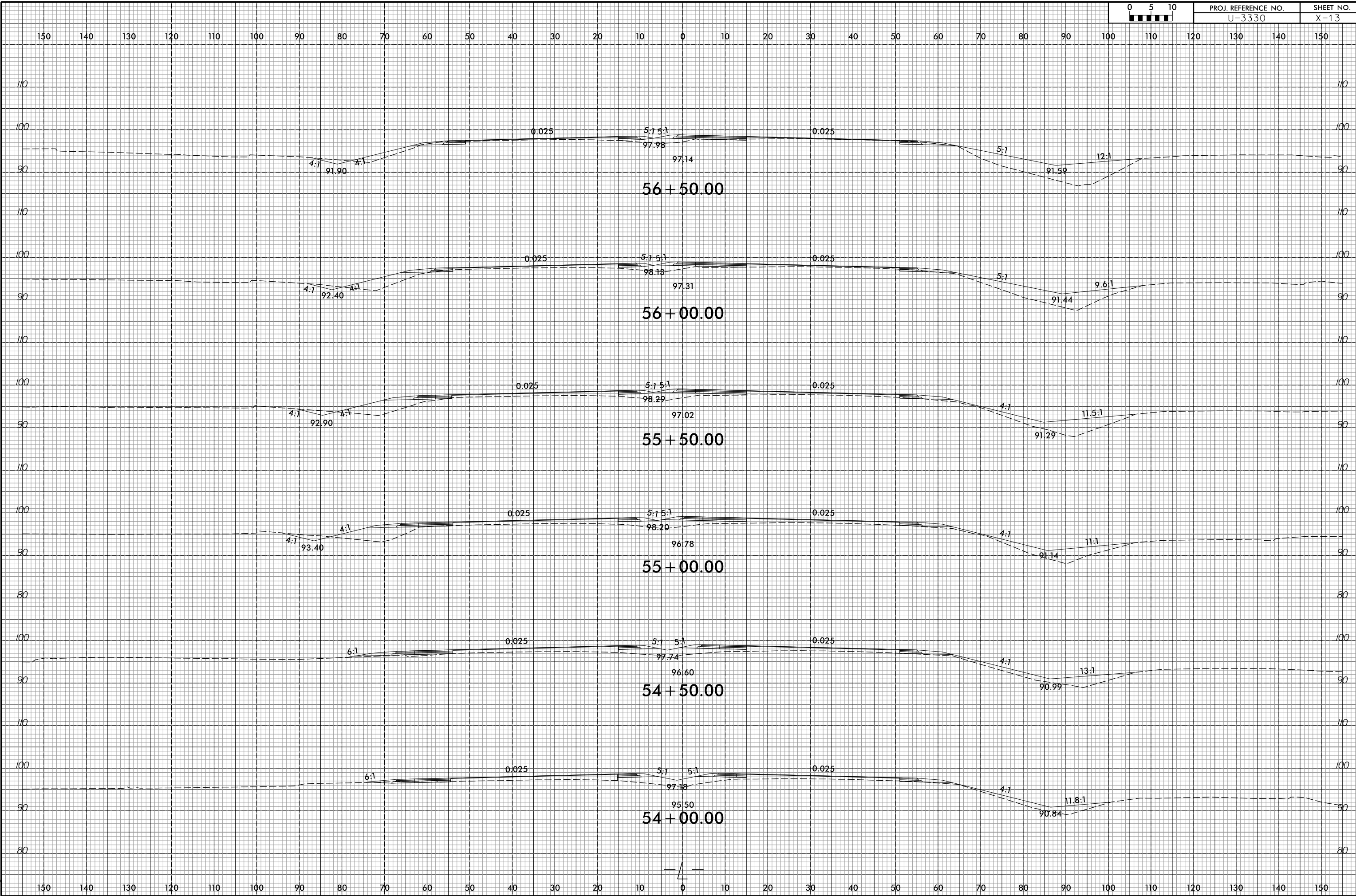

4/5/2017
E:\Roadway\CorridorModeling\U3330_RDY_XPL_L.dgn

8/23/99



PROJ. REFERENCE NO.
U-3330

SHEET NO.
X-14

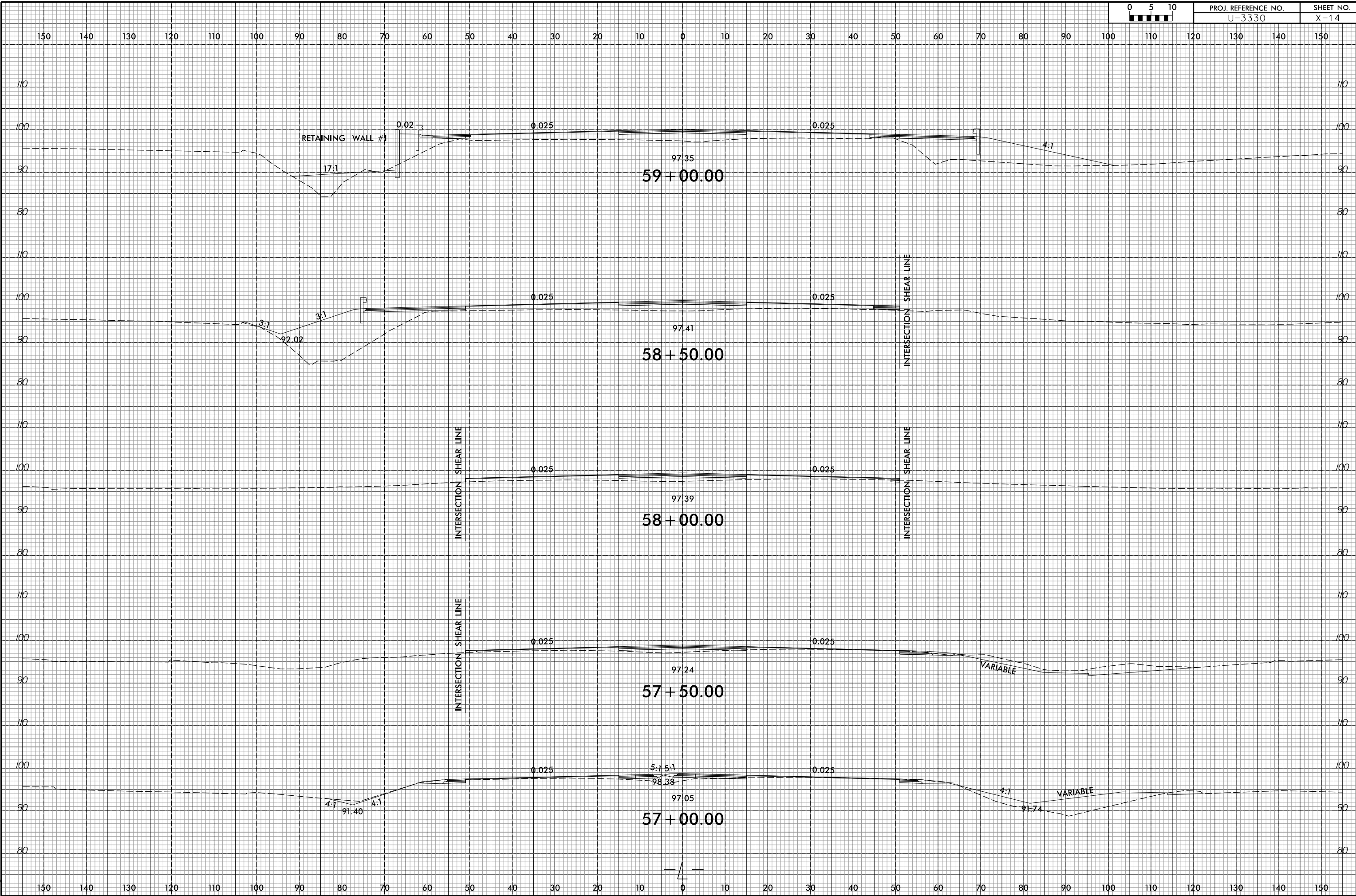

4/5/2017
E:\Roadway\CorridorModeling\U3330_RDY_XPL_L.dgn
kels

8/23/99

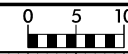

PROJ. REFERENCE NO.	SHEET NO.
U-3330	X-15

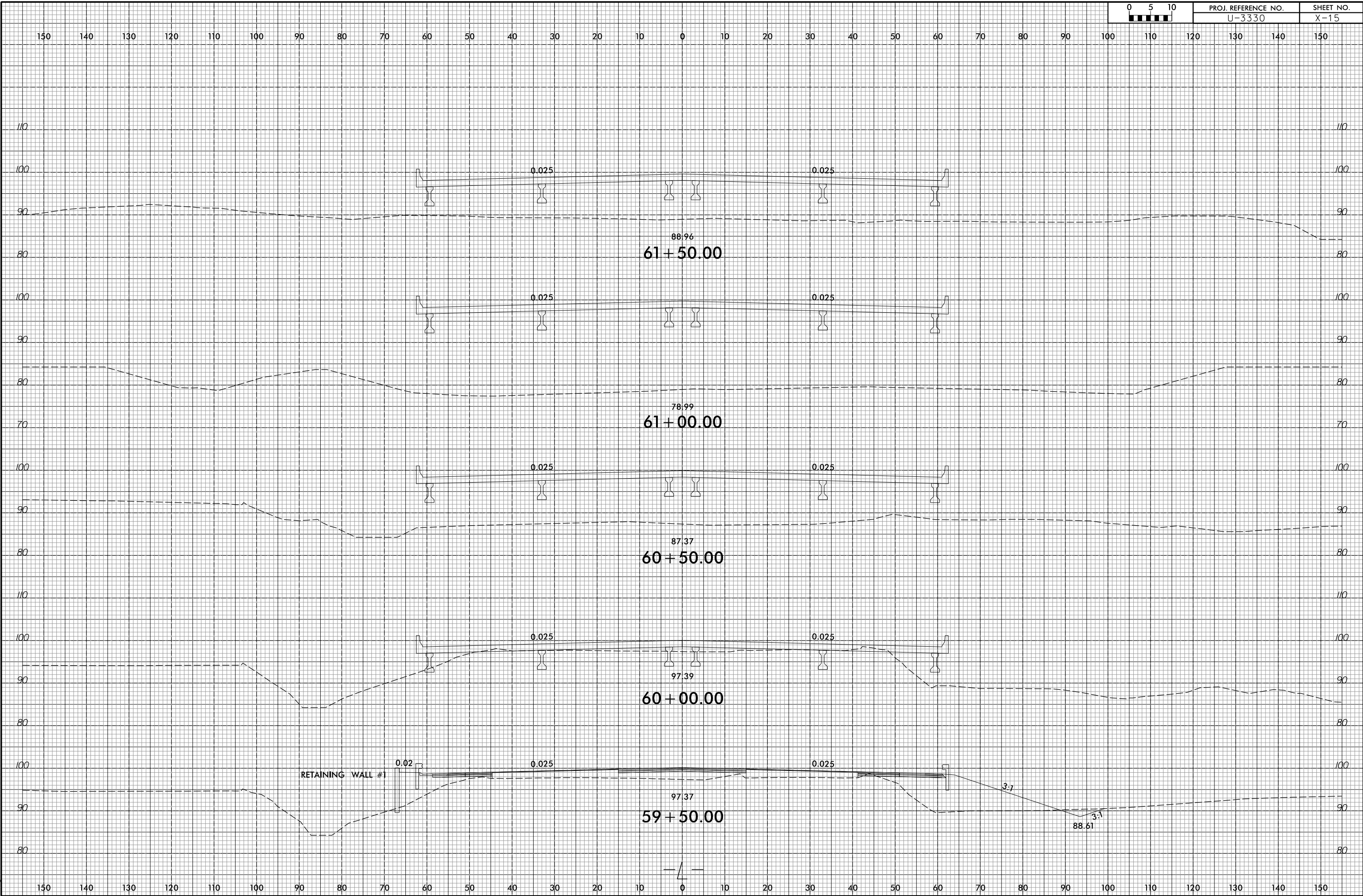

4/5/2017
E:\Roadway\CorridorModeling\U3330_RDY_XPL_L.dgn

8/23/99

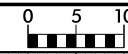

PROJ. REFERENCE NO.	SHEET NO.
U-3330	X-16

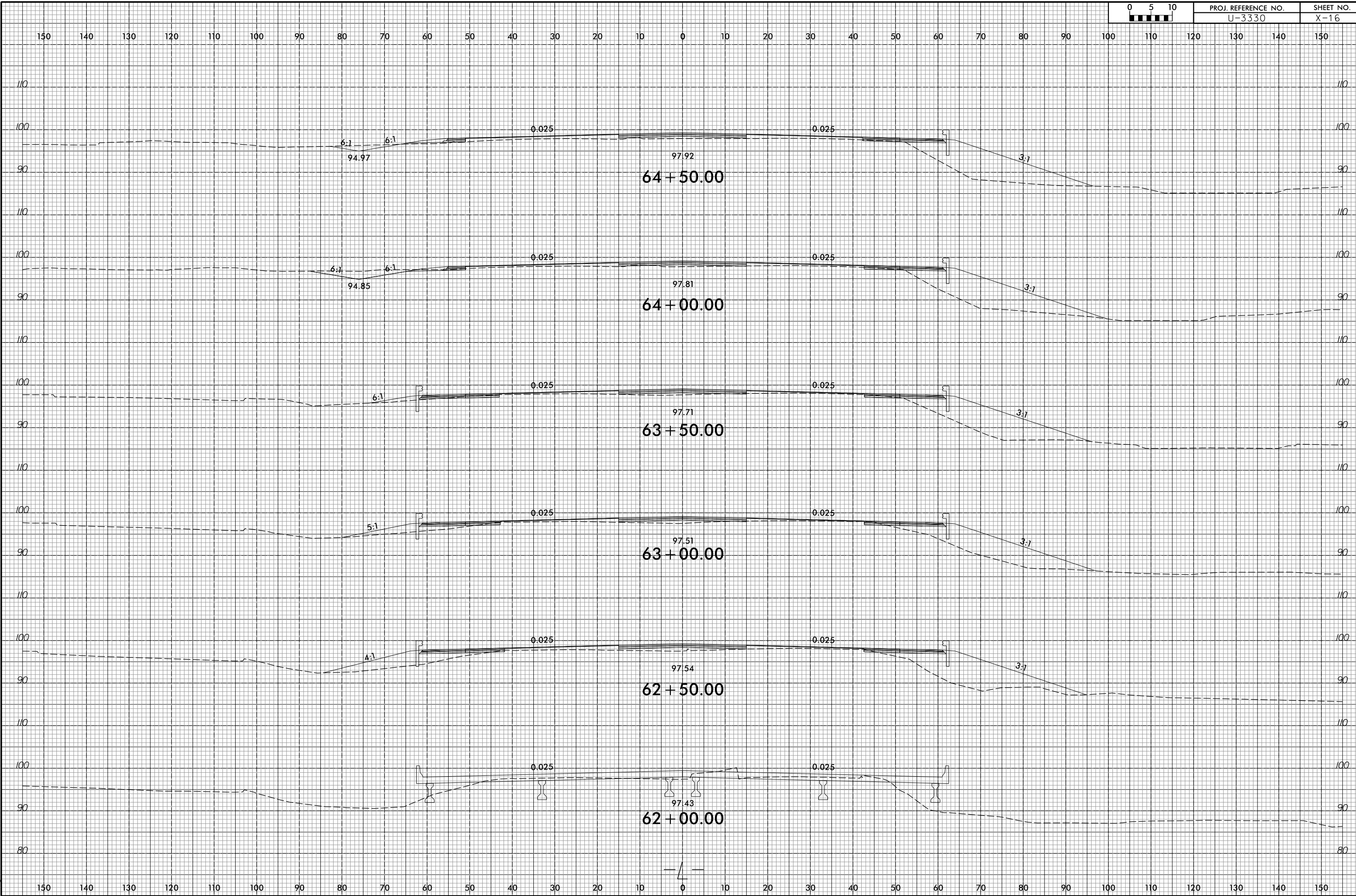

4/5/2017
E:\Roadway\CorridorModeling\U3330_RDY_XPL_L.dgn

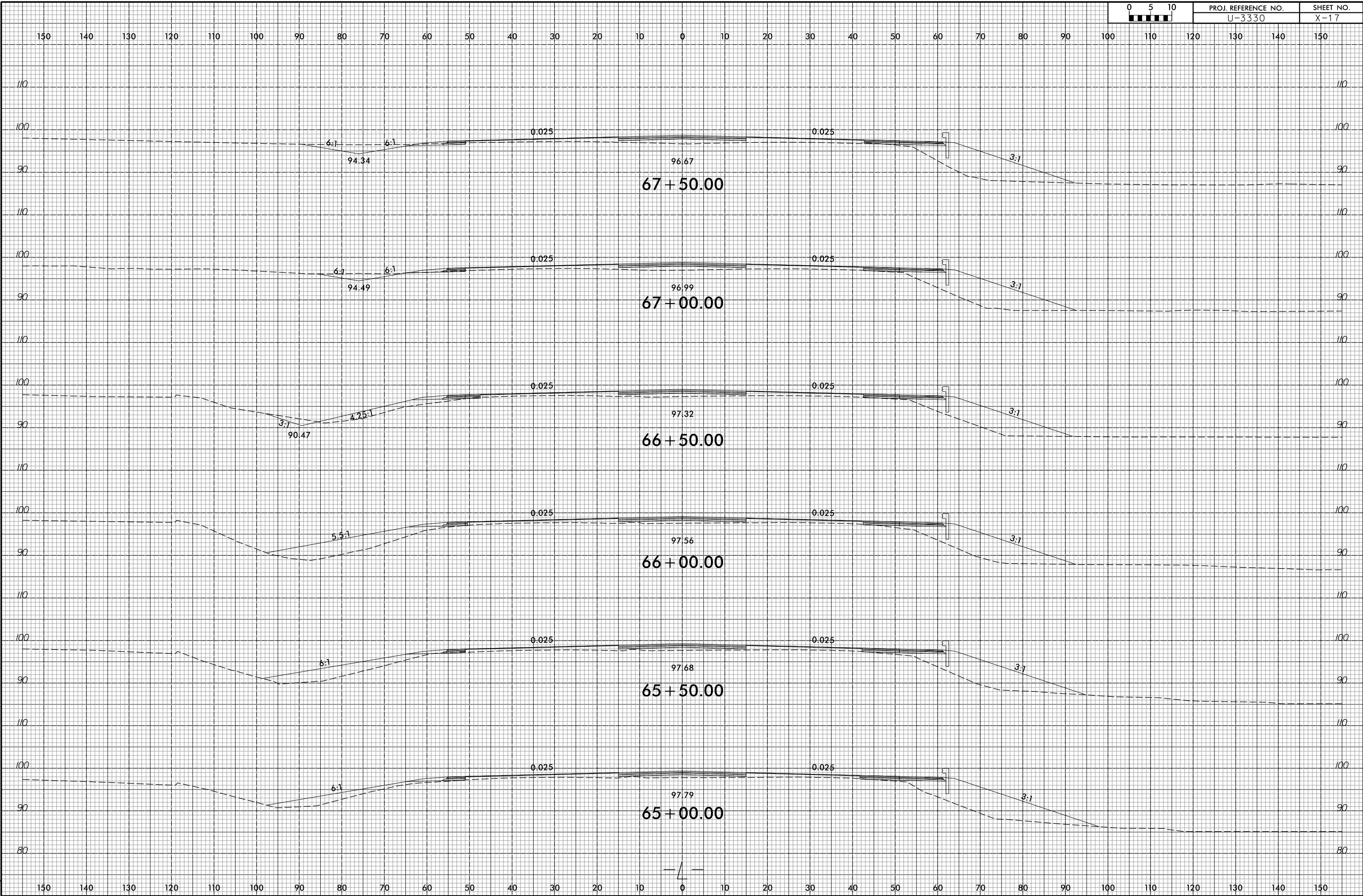

8/23/99

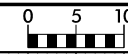

PROJ. REFERENCE NO.	SHEET NO.
U-3330	X-18

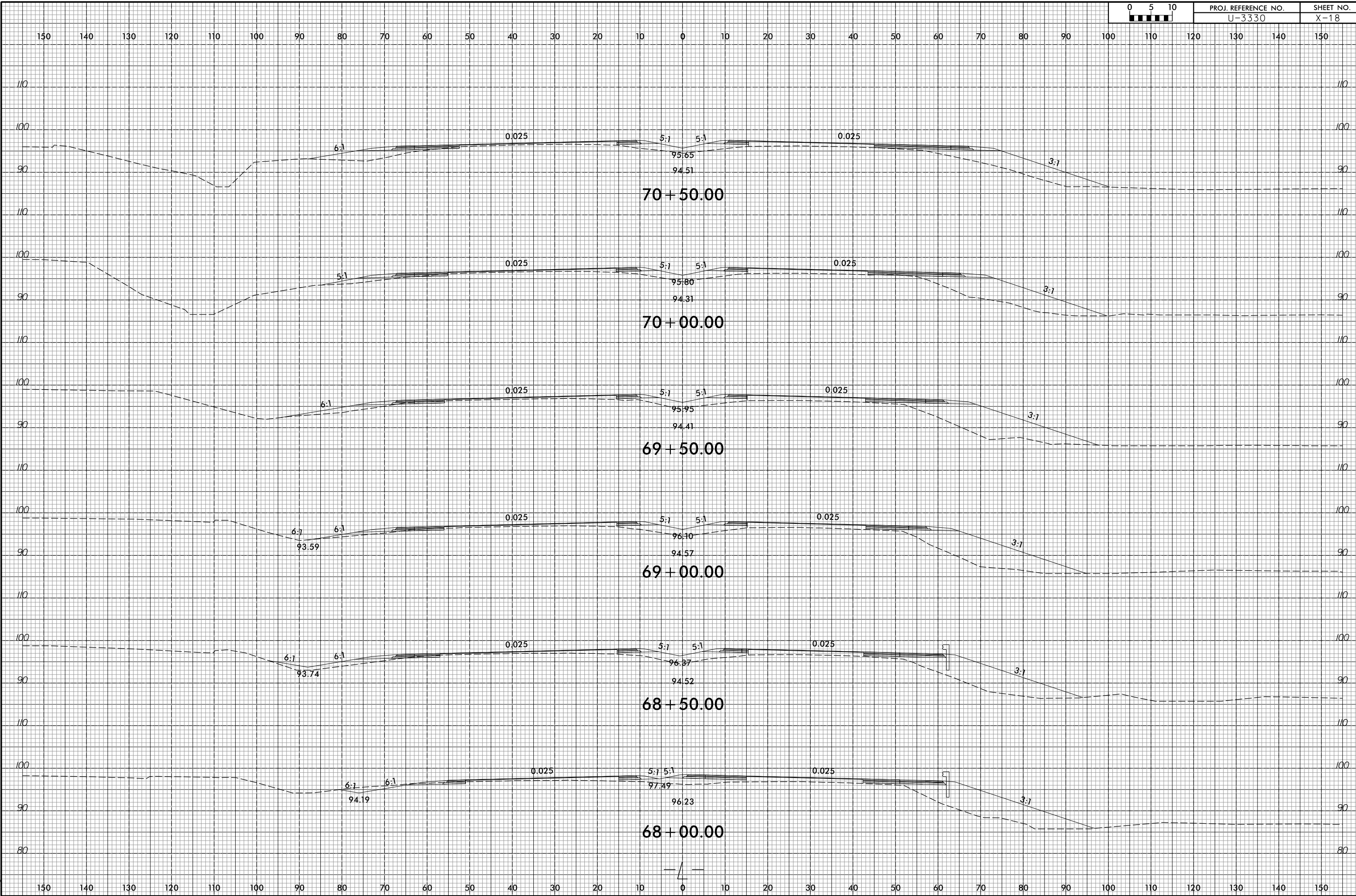

4/5/2017
E:\Roadway\CorridorModeling\U3330_RDY_XPL_L.dgn
kels

8/23/99

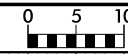

PROJ. REFERENCE NO.
U-3330

SHEET NO.
X-19

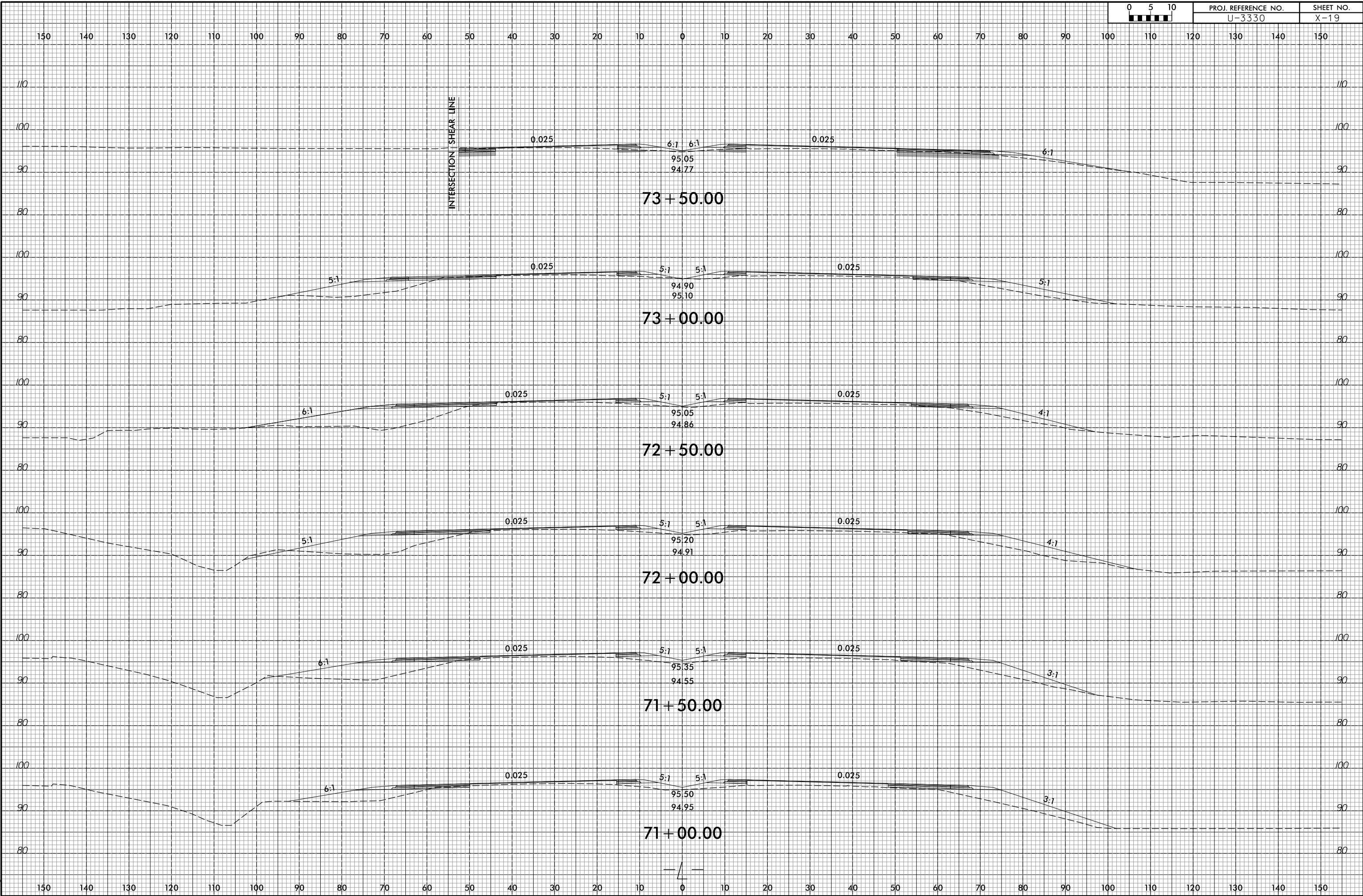

4/5/2017
E:\Roadway\CorridorModeling\U3330_RDY_XPL_L.dgn

8/23/99

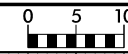

PROJ. REFERENCE NO.	SHEET NO.
U-3330	X-20

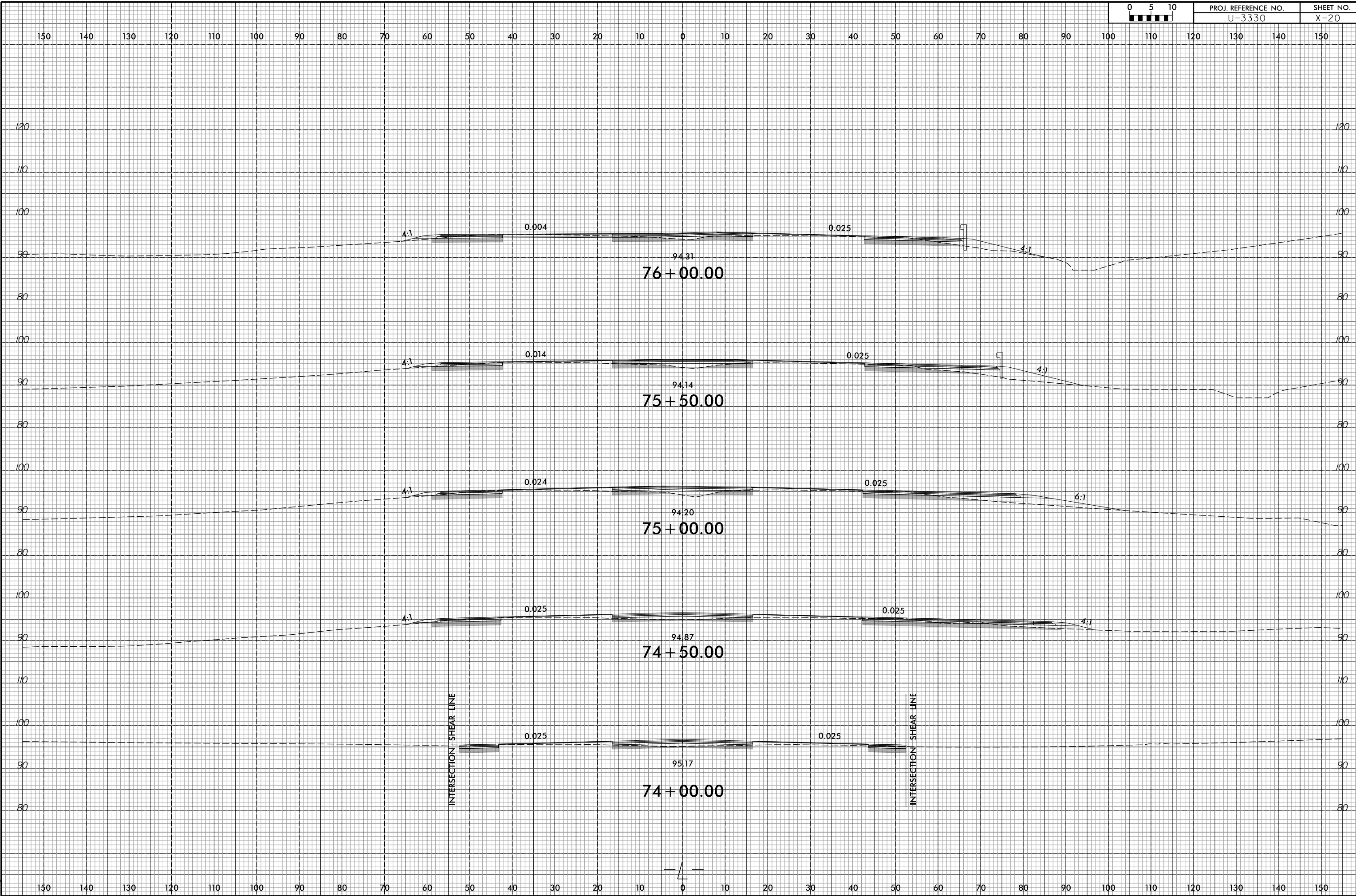

4/5/2017
E:\Roadway\CorridorModeling\U3330_R0Y_XPL_L.dgn
kels

8/23/99



PROJ. REFERENCE NO.
U-3330

SHEET NO.
X-21

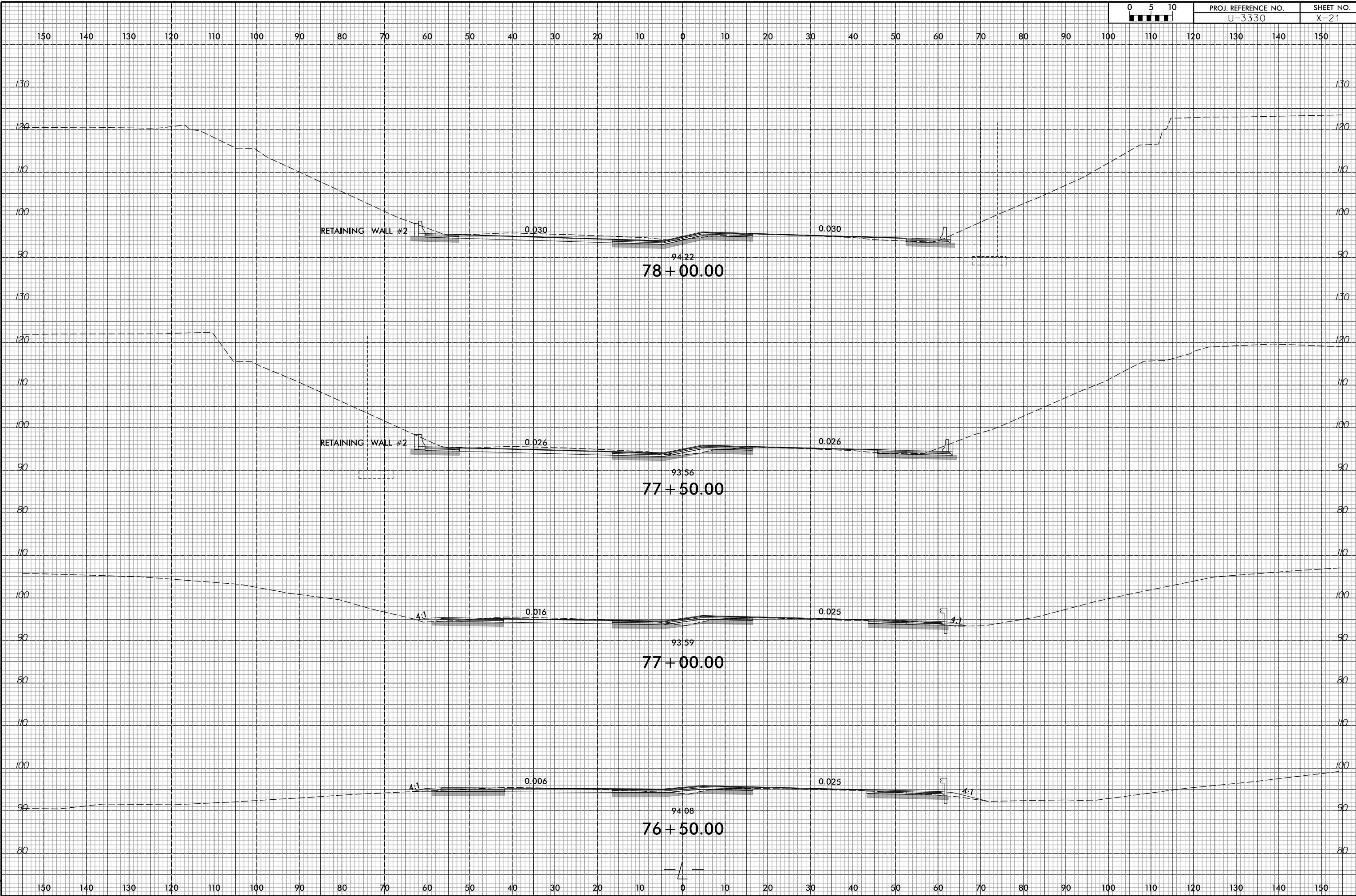

4/5/2017
E:\Roadway\CorridorModeling\U3330_RDY_XPL_L.dgn

8/23/99



PROJ. REFERENCE NO.
U-3330

SHEET NO.
X-22

150 140 130 120 110 100 90 80 70 60 50 40 30 20 10 0 10 20 30 40 50 60 70 80 90 100 110 120 130 140 150

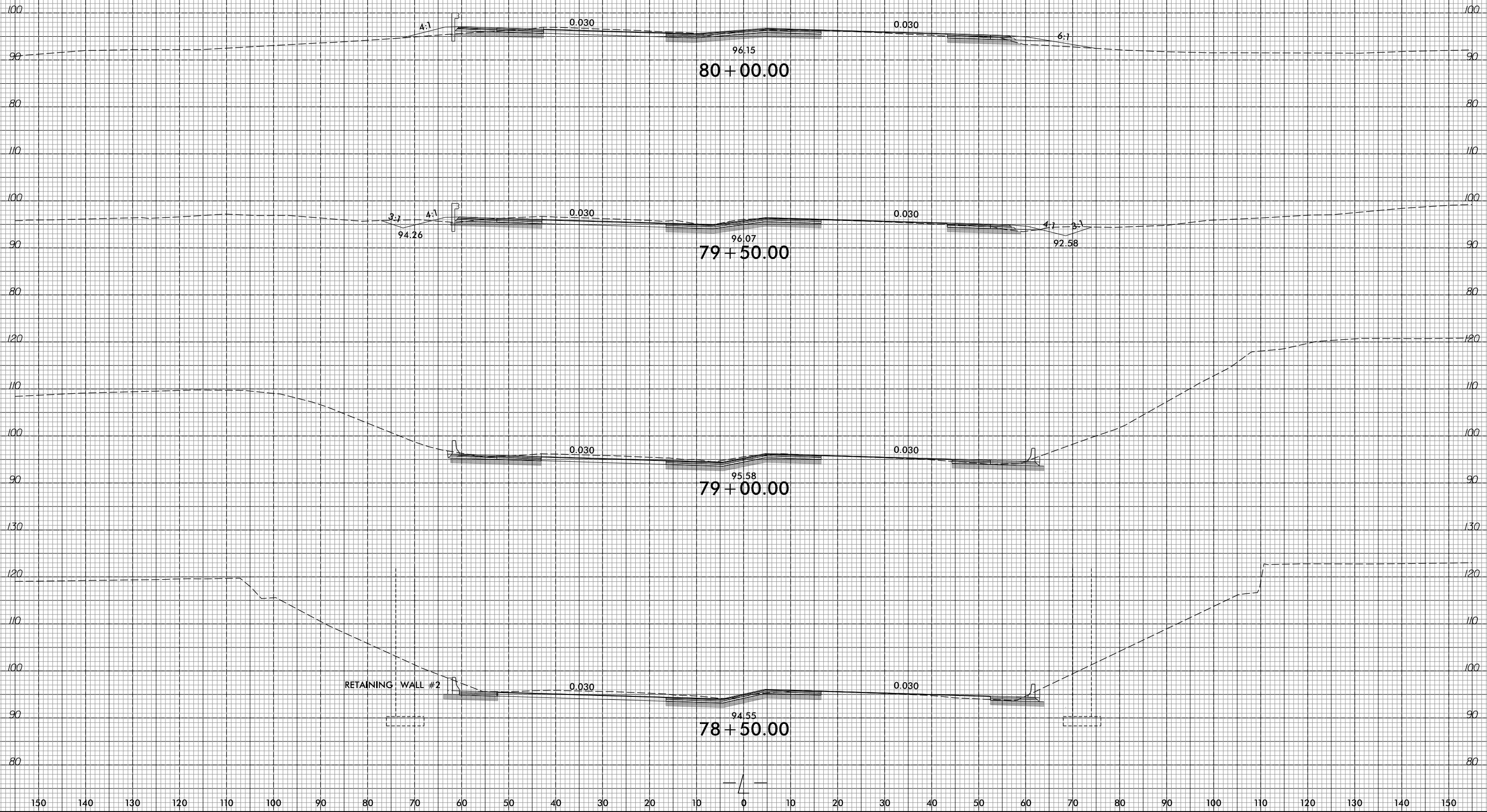

RETAINING WALL #2

4/5/2017
E:\Roadway\CorridorModeling\U3330_RDY_XPL_L.dgn
kels

150 140 130 120 110 100 90 80 70 60 50 40 30 20 10 0 10 20 30 40 50 60 70 80 90 100 110 120 130 140 150

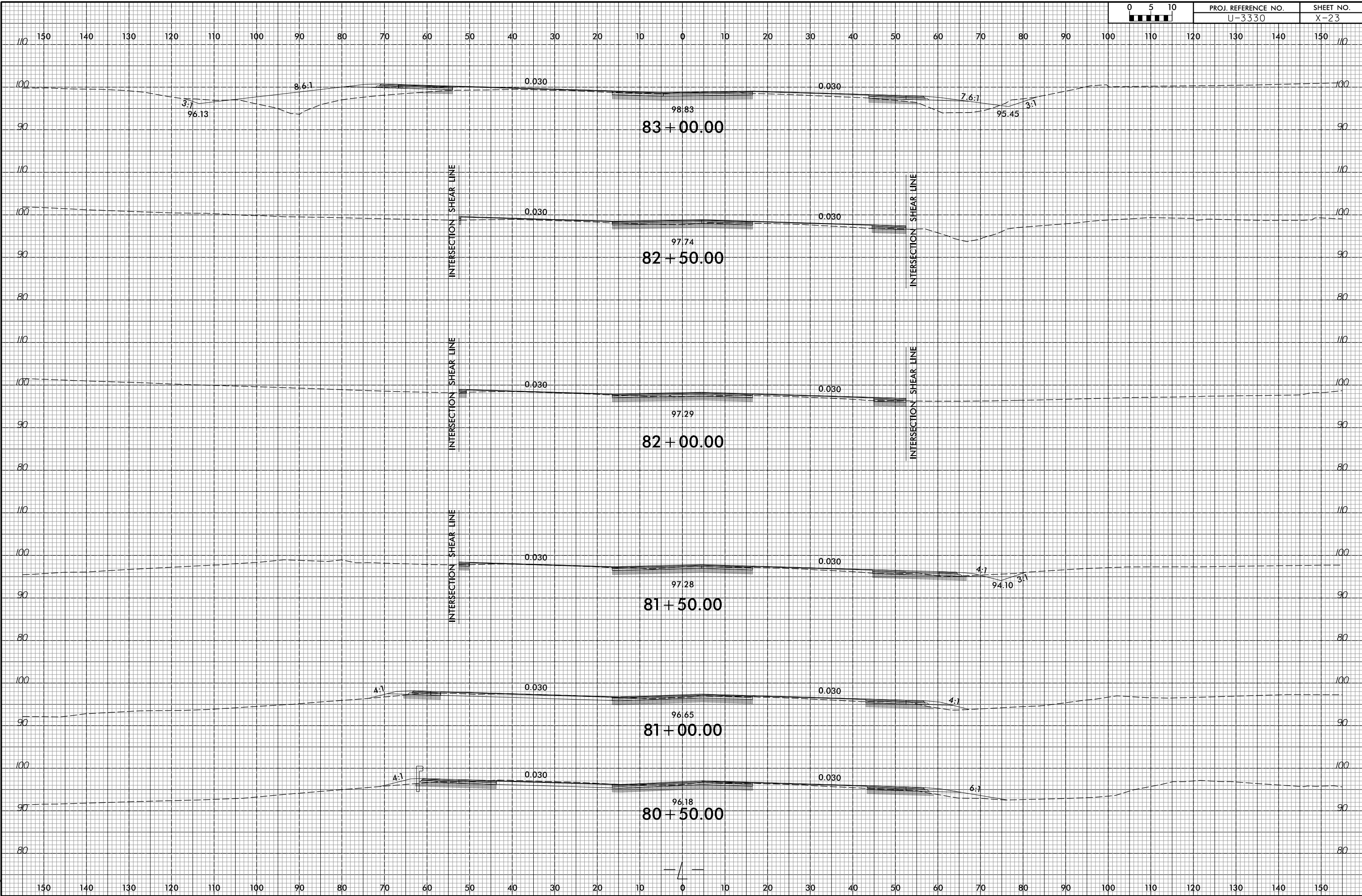
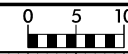

8/23/99

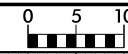

PROJ. REFERENCE NO.	SHEET NO.
U-3330	X-24

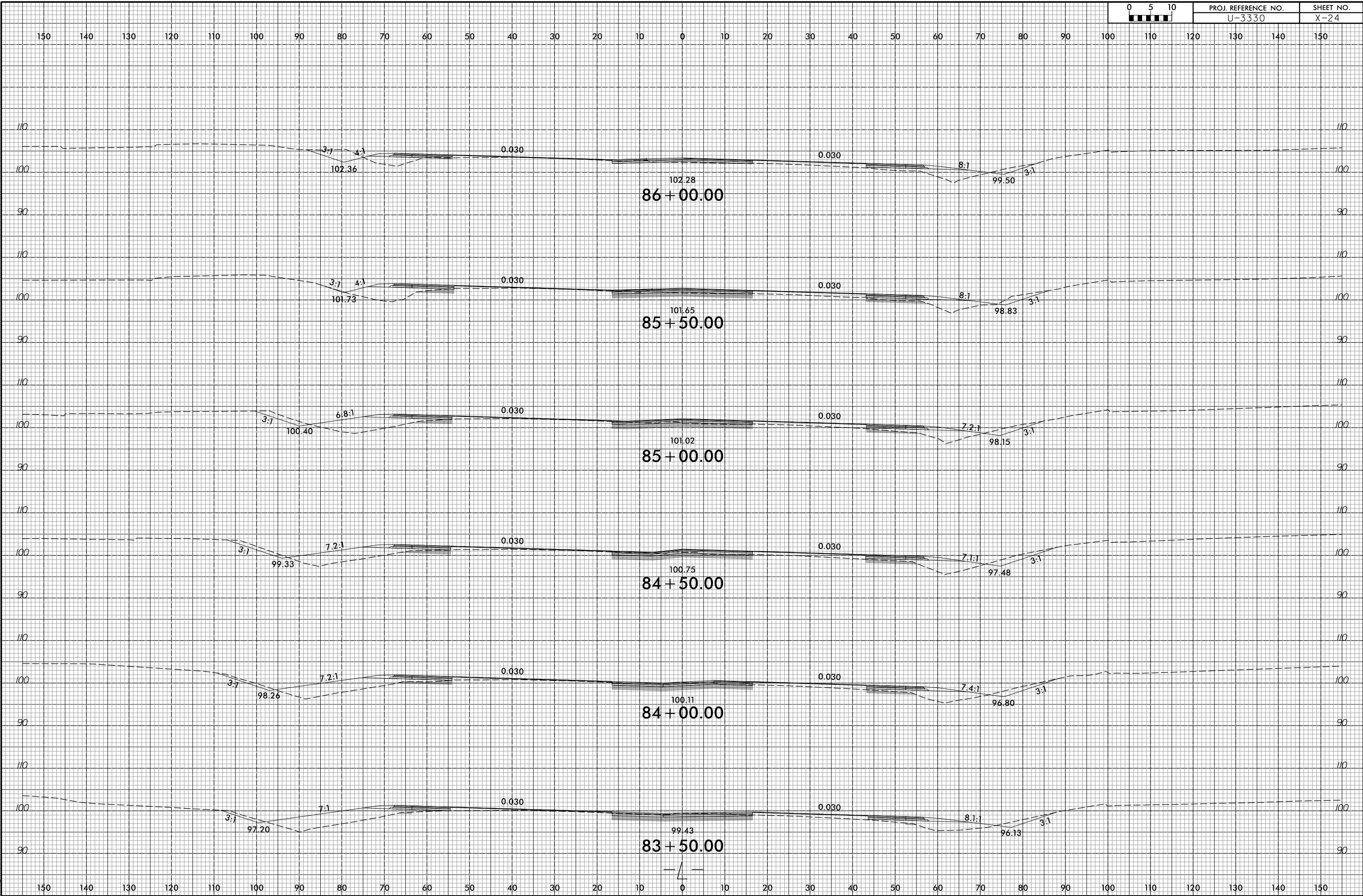

4/5/2017
E:\Roadway\CorridorModeling\U3330_RDY_XPL_L.dgn
kels

8/23/99



PROJ. REFERENCE NO.
U-3330

SHEET NO.
X-25

150 140 130 120 110 100 90 80 70 60 50 40 30 20 10 0 10 20 30 40 50 60 70 80 90 100 110 120 130 140 150

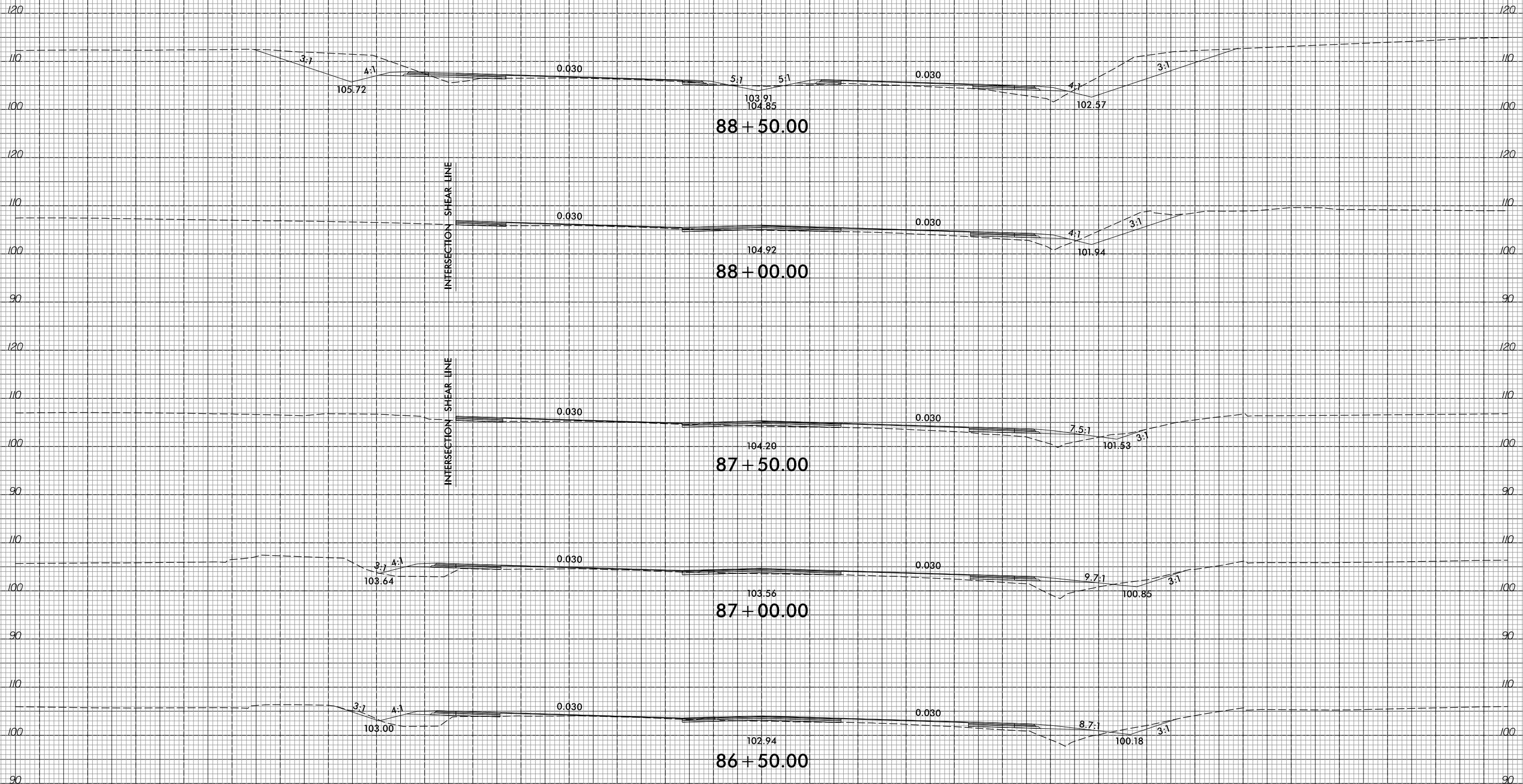

INTERSECTION SHEAR LINE

INTERSECTION SHEAR LINE

88 + 50.00

88 + 00.00

87 + 50.00

87 + 00.00

86 + 50.00

4/5/2017
E:\Roadway\CorridorModeling\U3330_RDY_XPL_L.dgn
kels

150 140 130 120 110 100 90 80 70 60 50 40 30 20 10 0 10 20 30 40 50 60 70 80 90 100 110 120 130 140 150

8/23/99

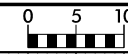

PROJ. REFERENCE NO.	SHEET NO.
U-3330	X-26

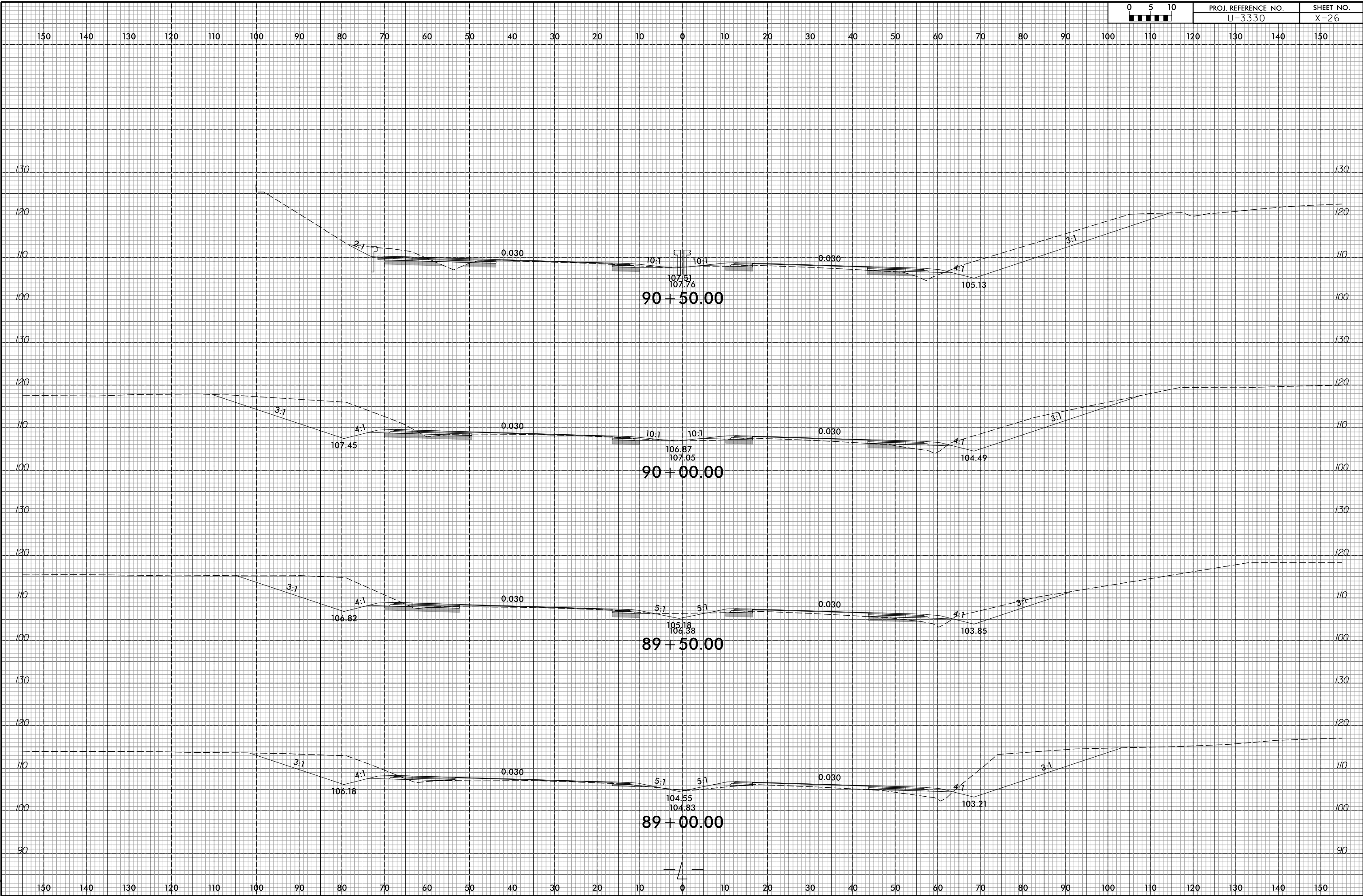

4/5/2017
E:\Roadway\CorridorModeling\U3330_RDY_XPL_L.dgn

8/23/99



PROJ. REFERENCE NO.
U-3330

SHEET NO.
X-27

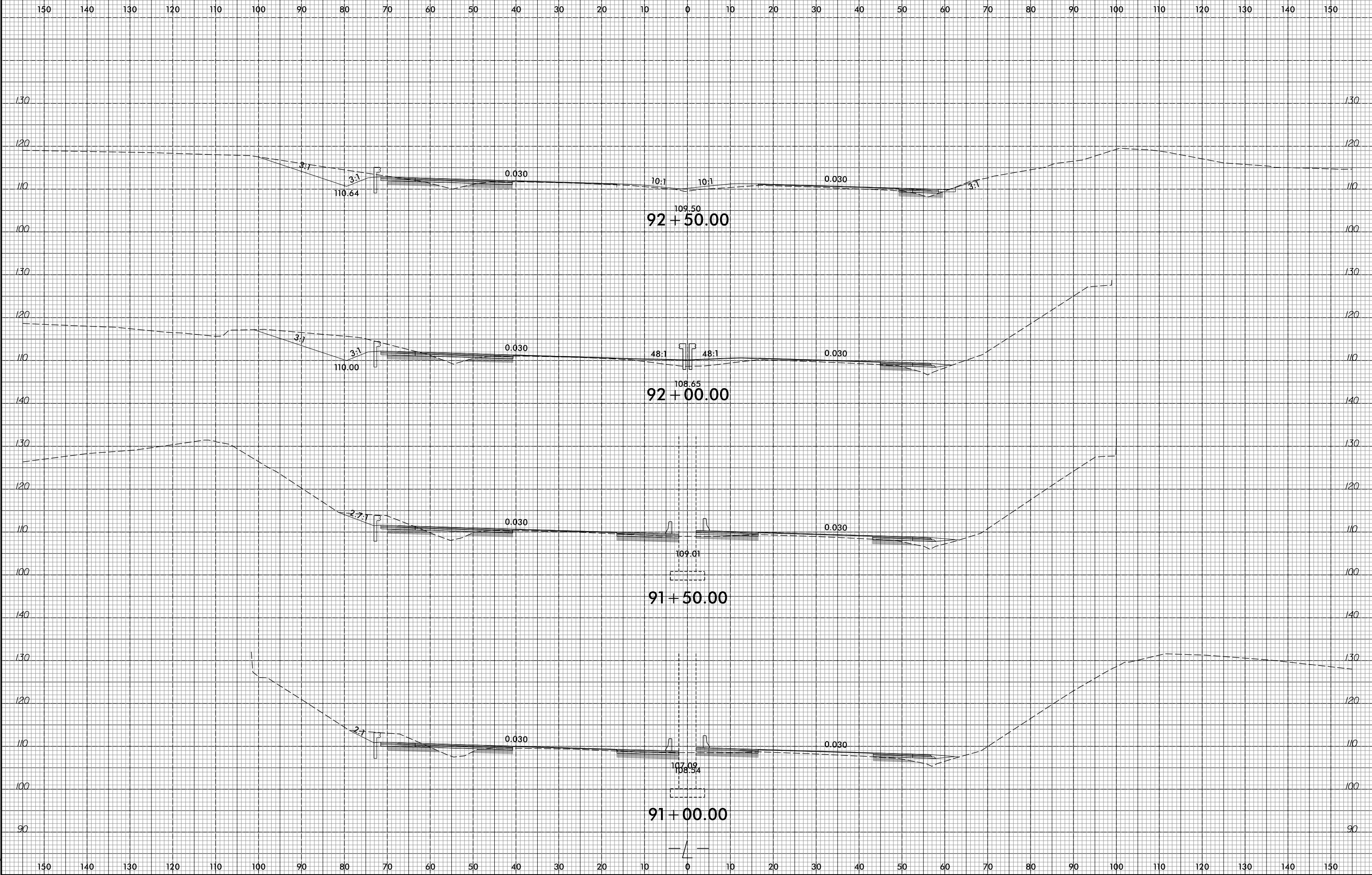

4/5/2017
E:\Roadway\CorridorModeling\U3330_RDY_XPL_L.dgn
kels

8/23/99

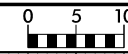

PROJ. REFERENCE NO.	SHEET NO.
U-3330	X-28

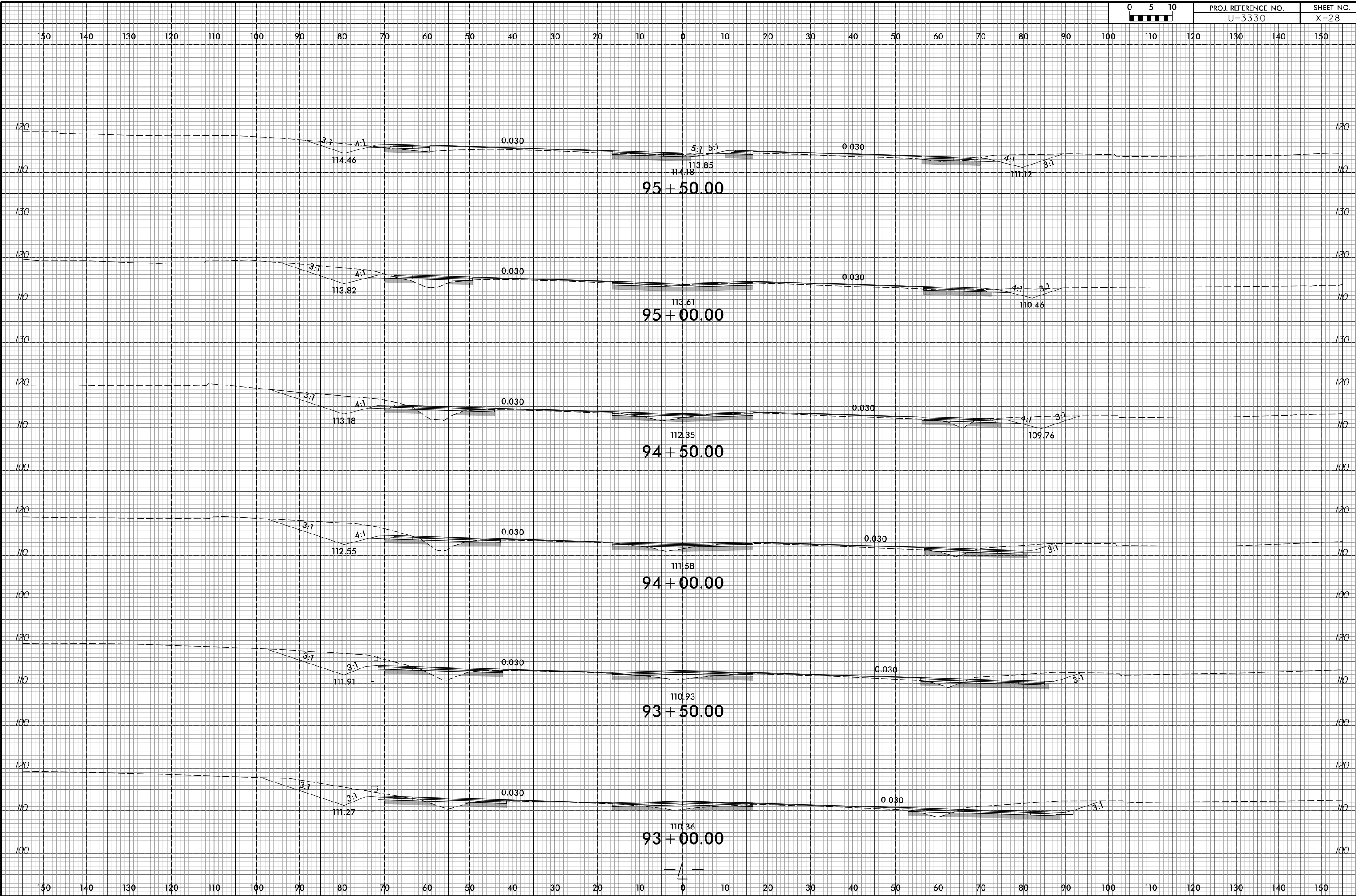

4/5/2017
E:\Roadway\CorridorModeling\U3330_RDY_XPL_L.dgn
kels

8/23/99

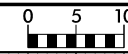

PROJ. REFERENCE NO.	SHEET NO.
U-3330	X-29

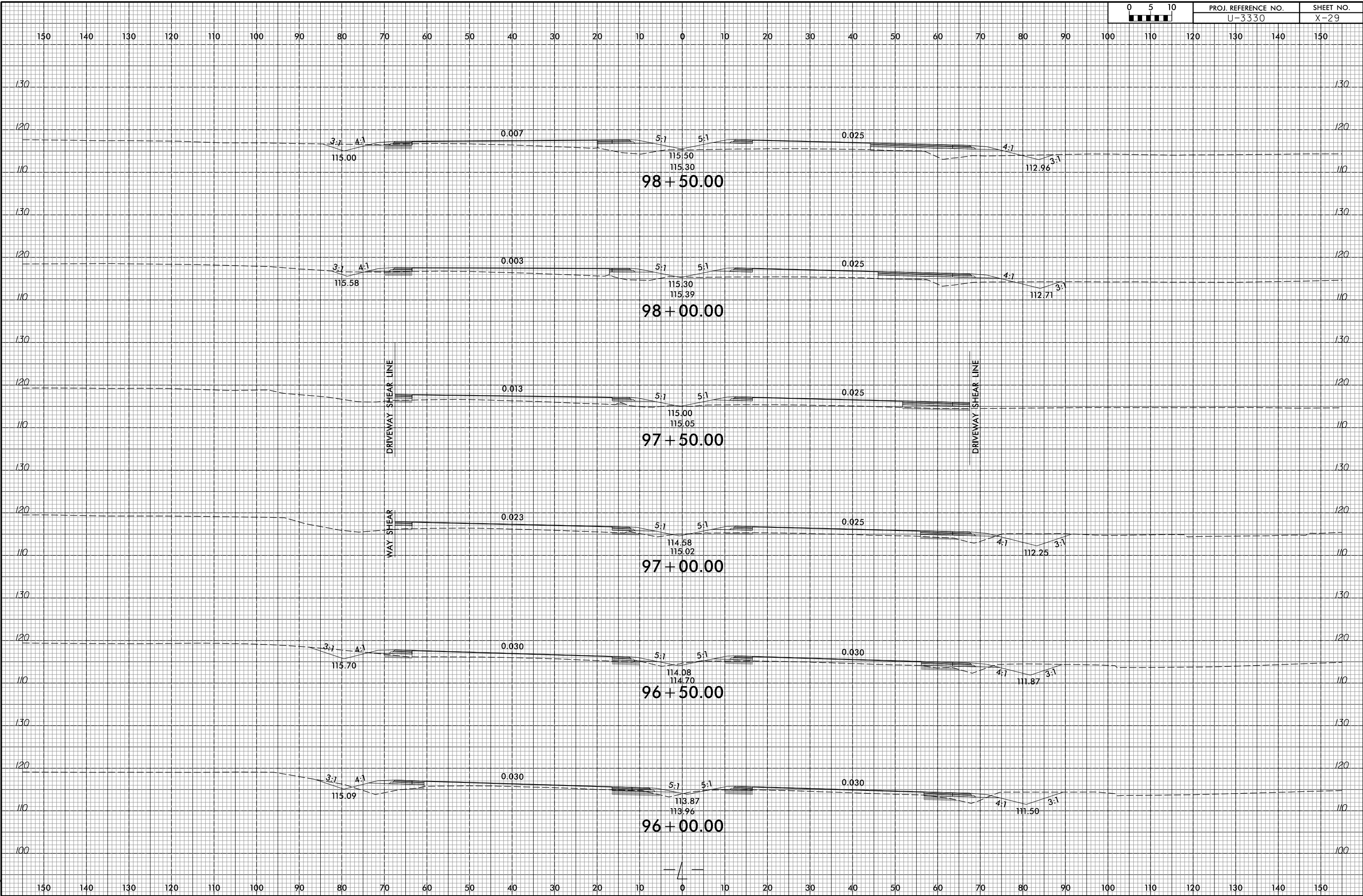

4/5/2017
E:\Roadway\CorridorModeling\U3330_RDY_XPL_L.dgn
kels

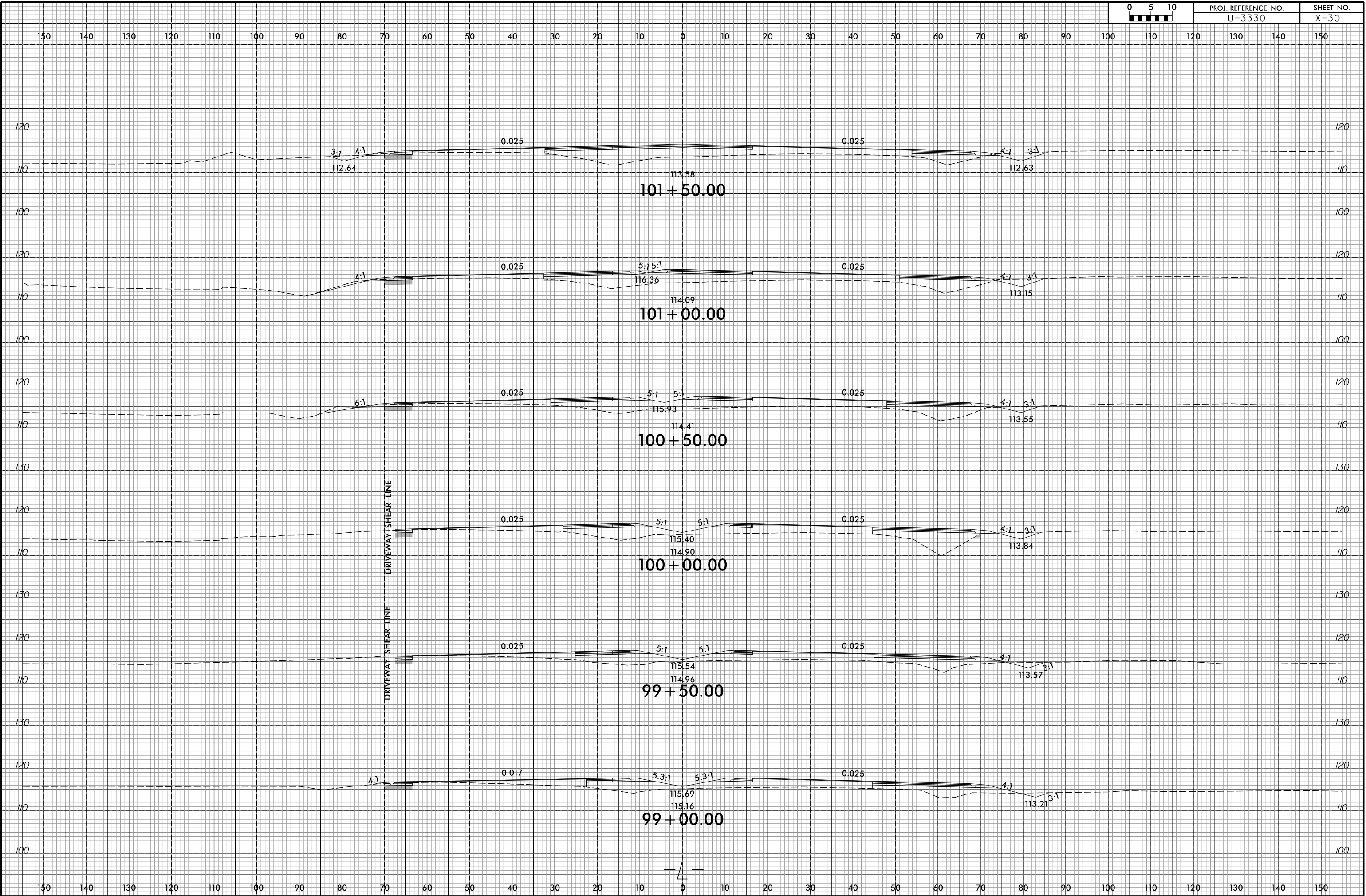

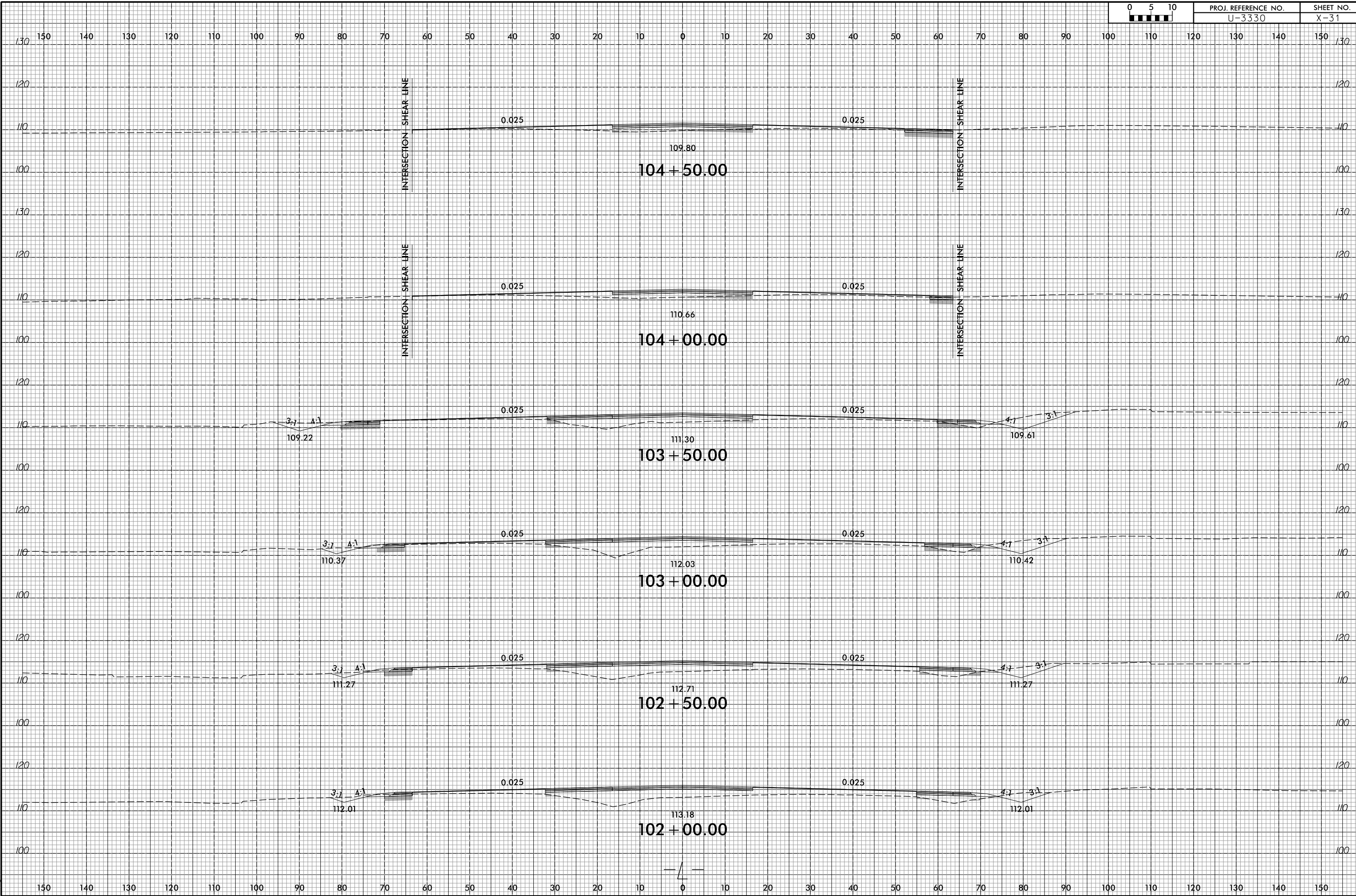

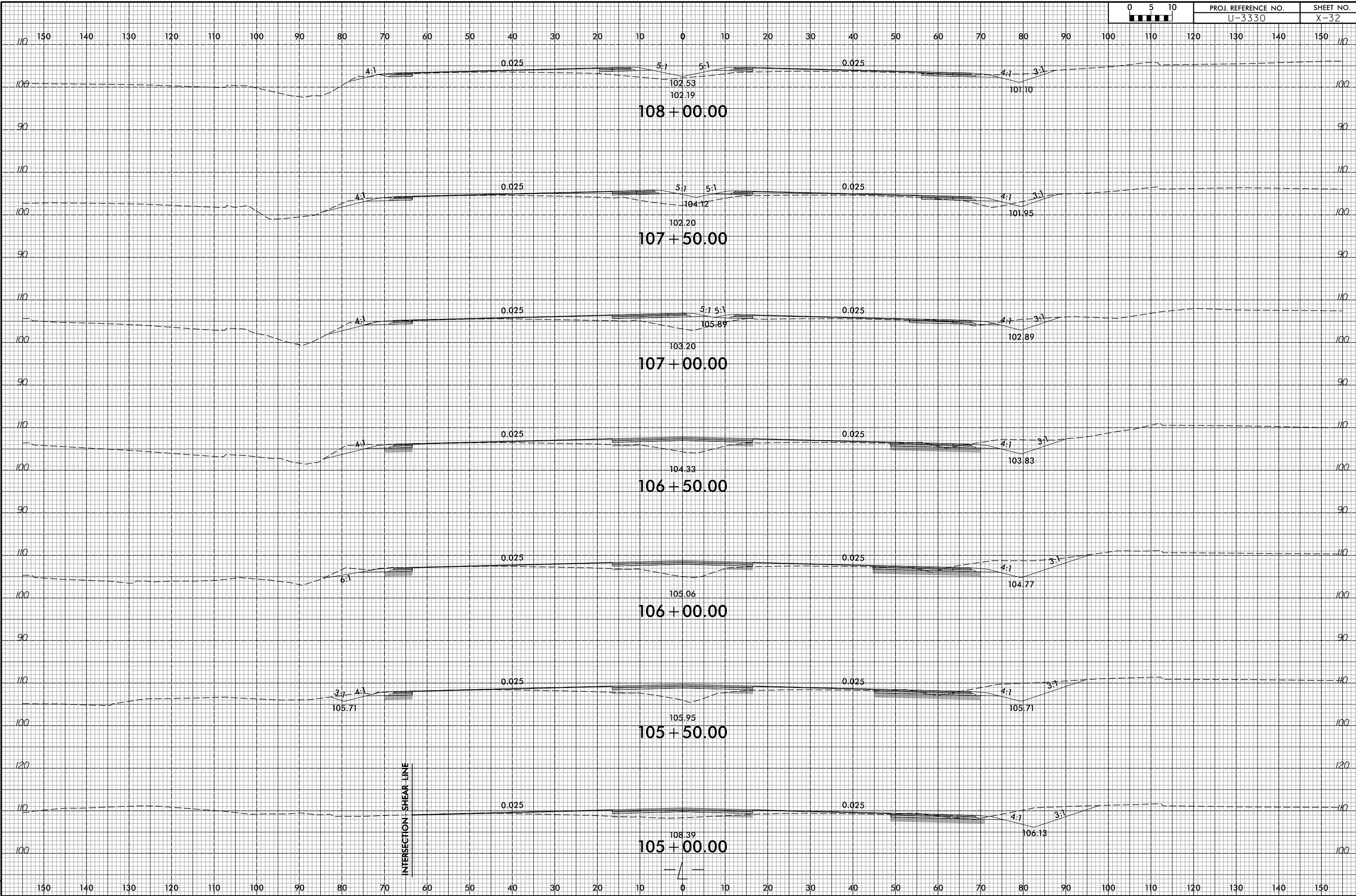

150 140 130 120 110 100 90 80 70 60 50 40 30 20 10 0 10 20 30 40 50 60 70 80 90 100 110 120 130 140 150

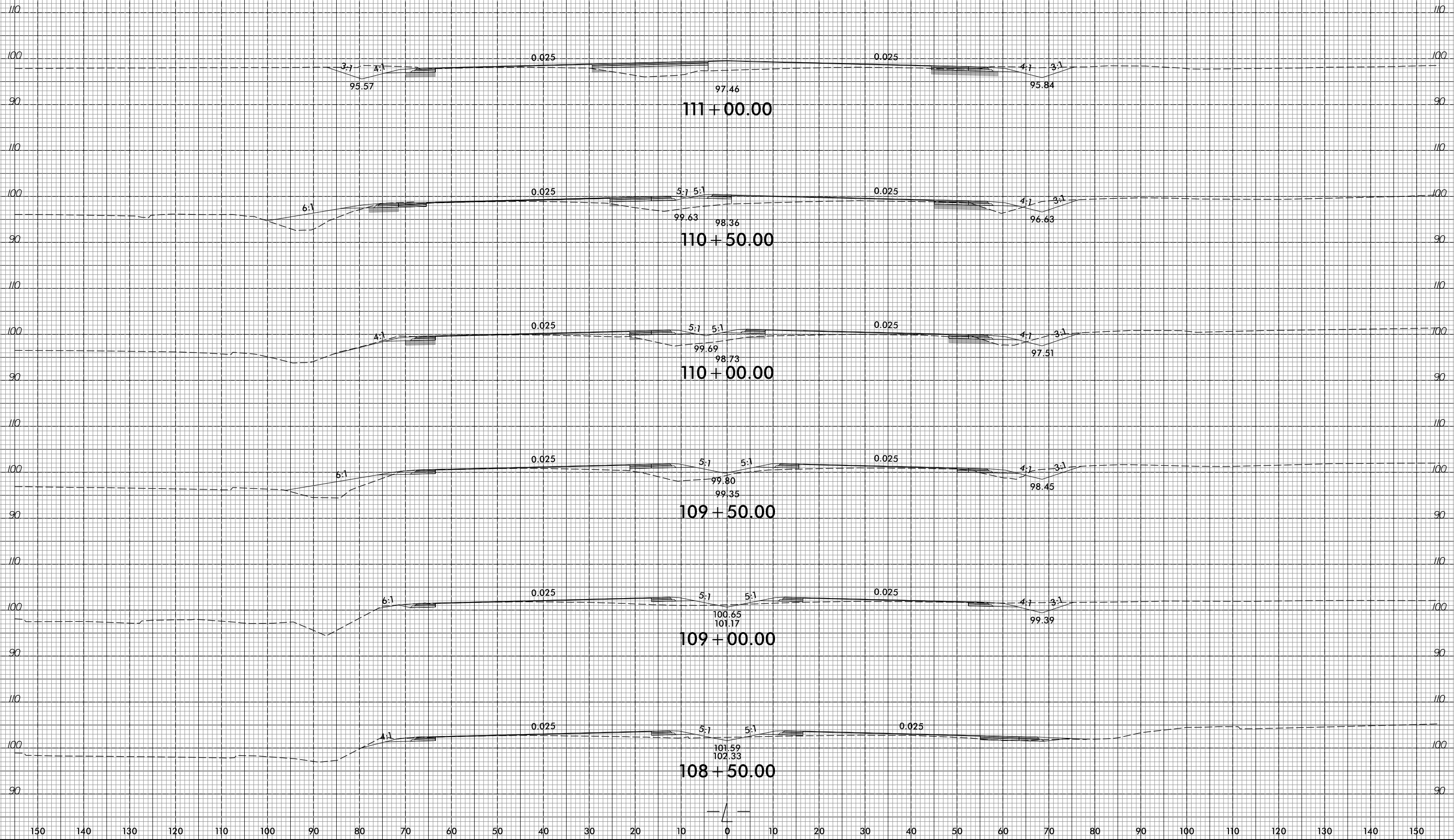

8/23/99

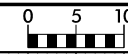

PROJ. REFERENCE NO.	SHEET NO.
U-3330	X-34

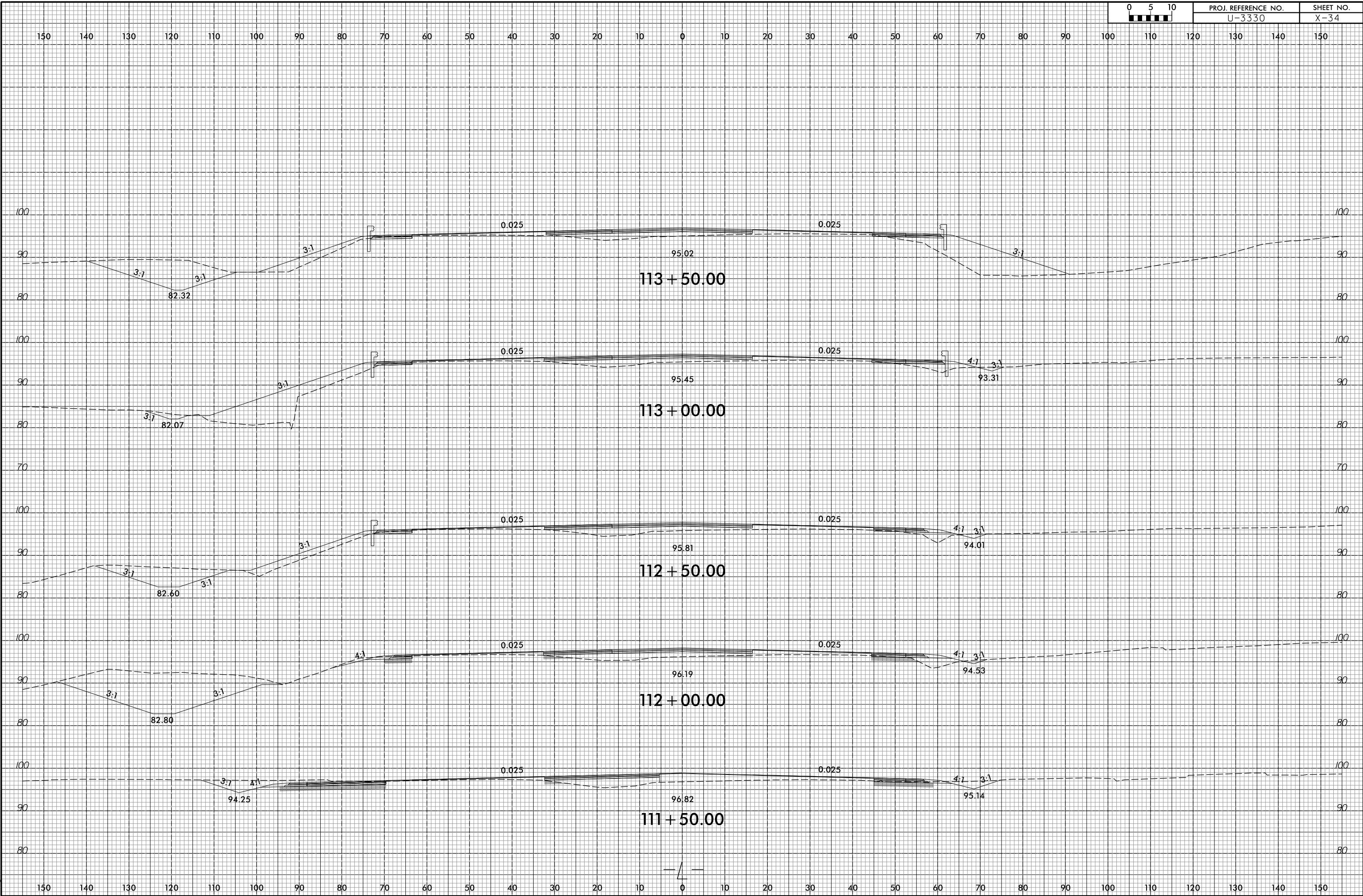

4/5/2017
E:\Roadway\CorridorModeling\U3330_RDY_XPL_L.dgn

8/23/99

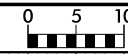

PROJ. REFERENCE NO.	SHEET NO.
U-3330	X-35

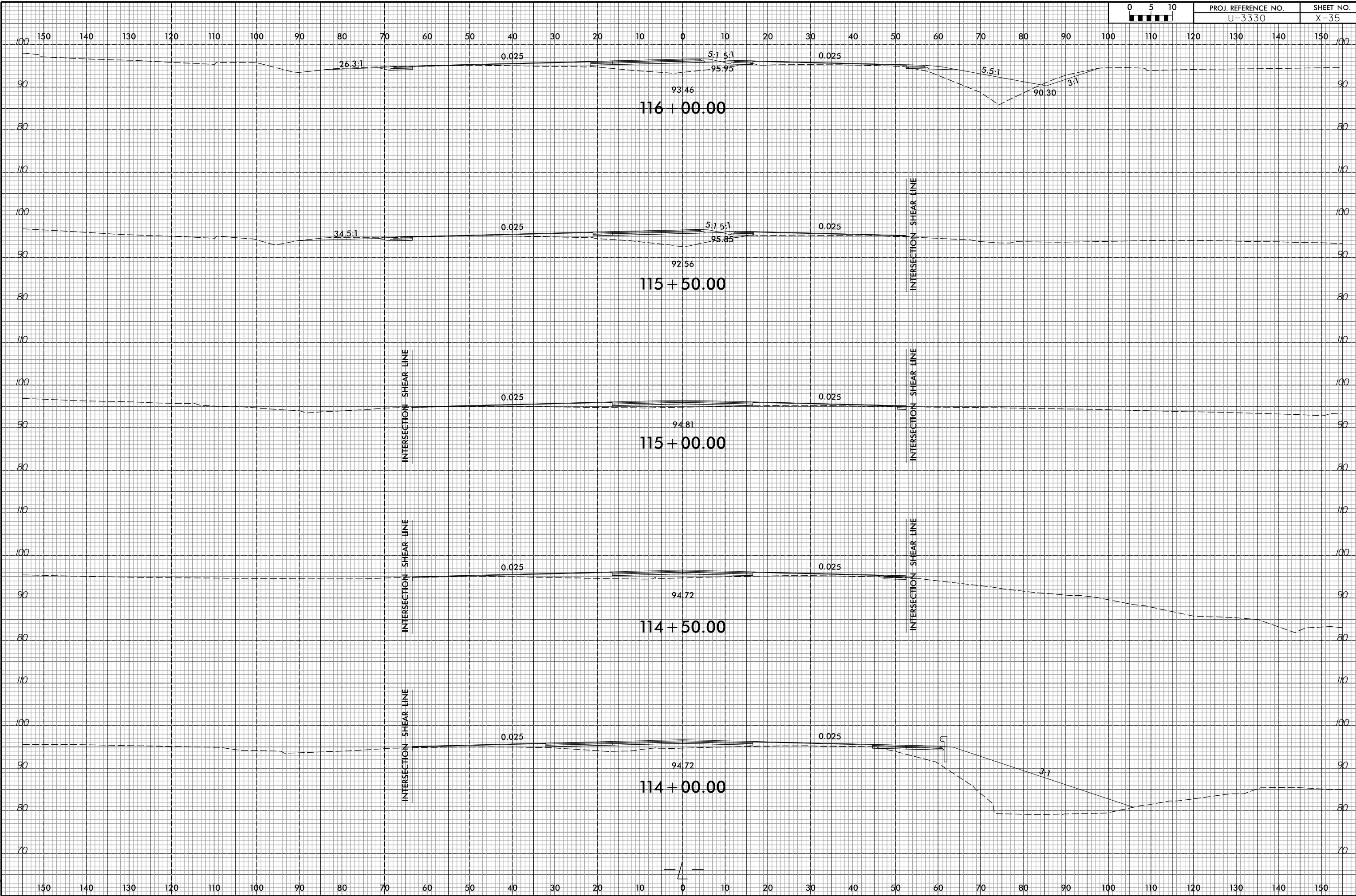

4/5/2017
E:\Roadway\CorridorModeling\U3330_RDY_XPL_L.dgn
kels

8/23/99

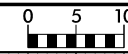

PROJ. REFERENCE NO.	SHEET NO.
U-3330	X-36

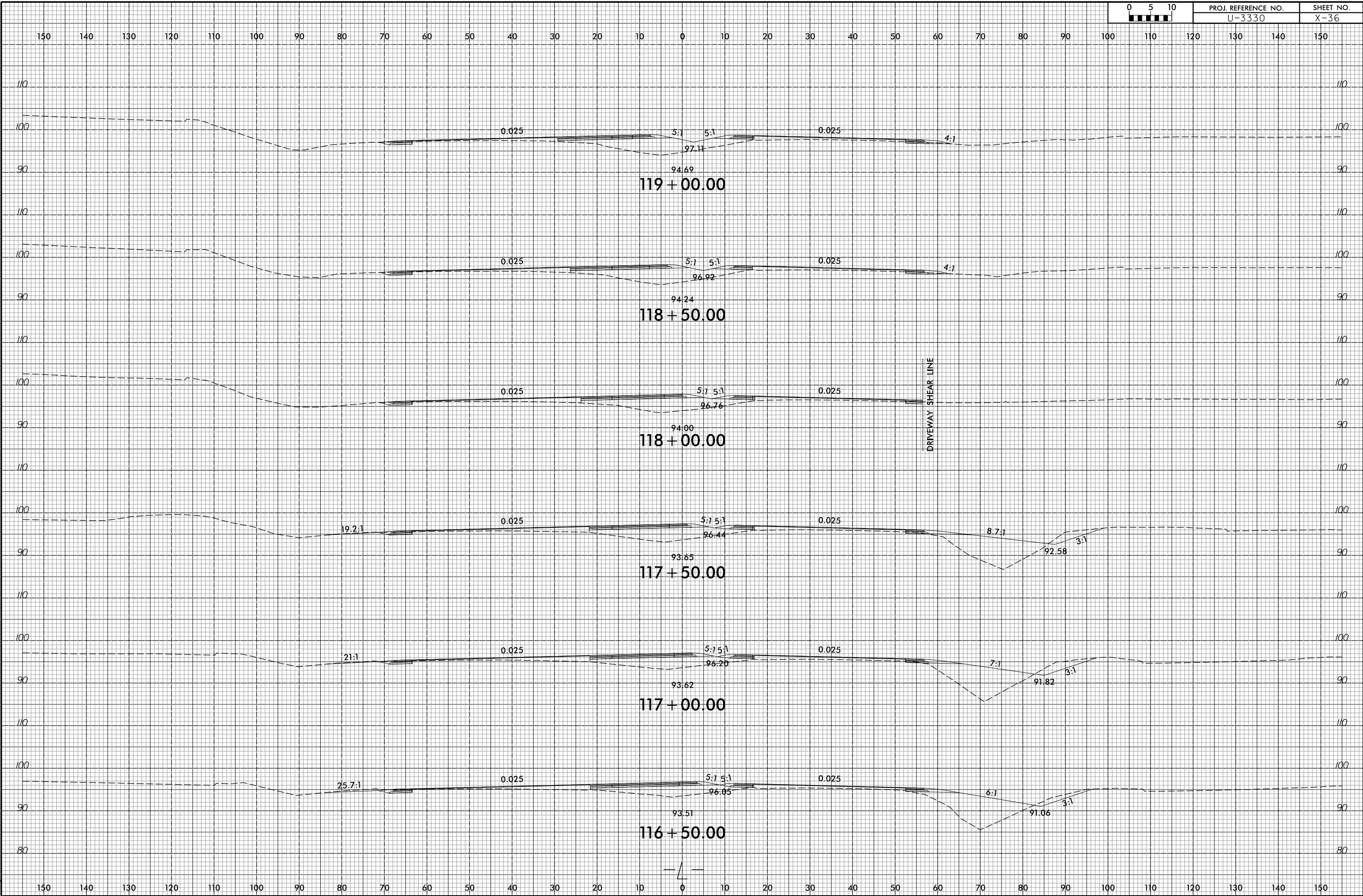

4/5/2017
E:\Roadway\CorridorModeling\U3330_RDY_XPL_L.dgn

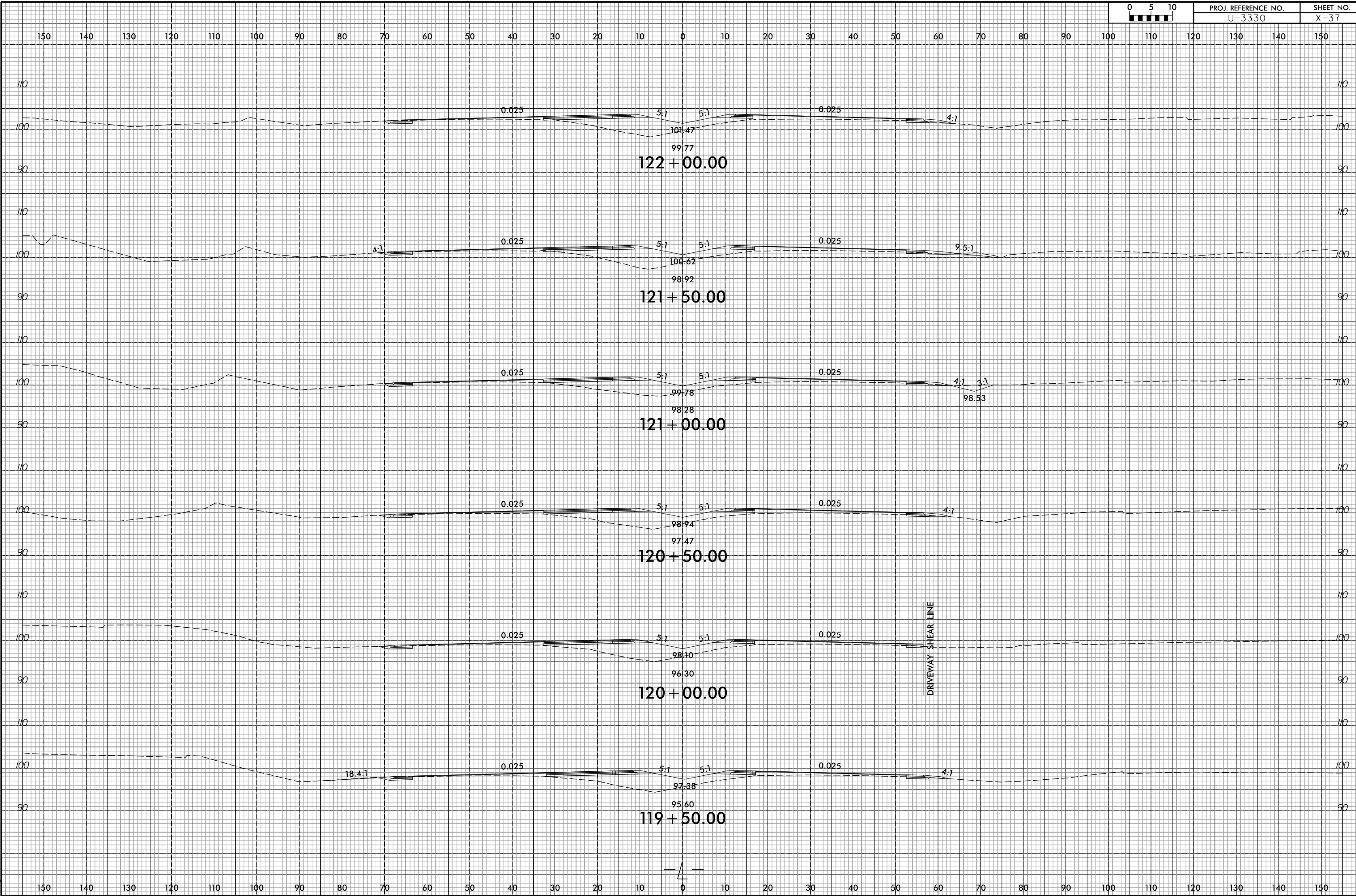

150 140 130 120 110 100 90 80 70 60 50 40 30 20 10 0 10 20 30 40 50 60 70 80 90 100 110 120 130 140 150

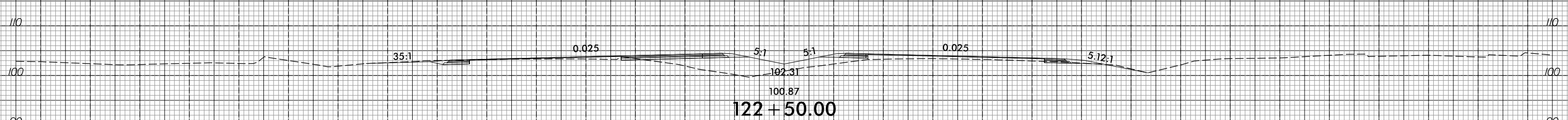
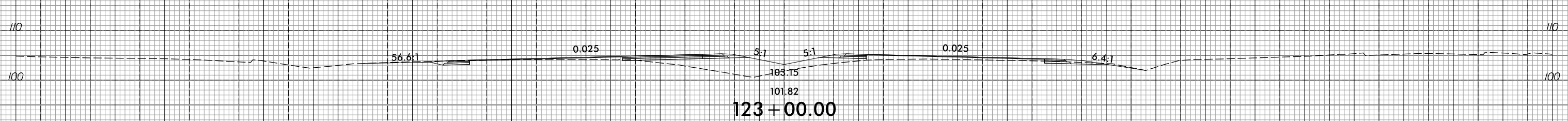
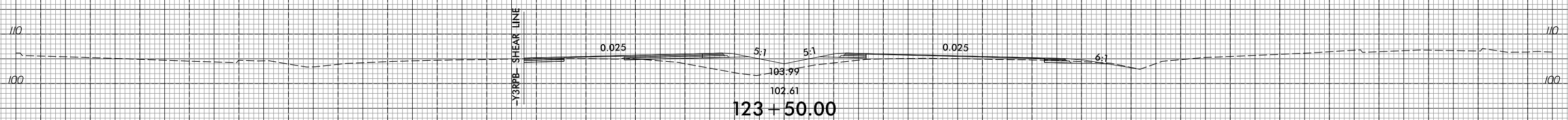
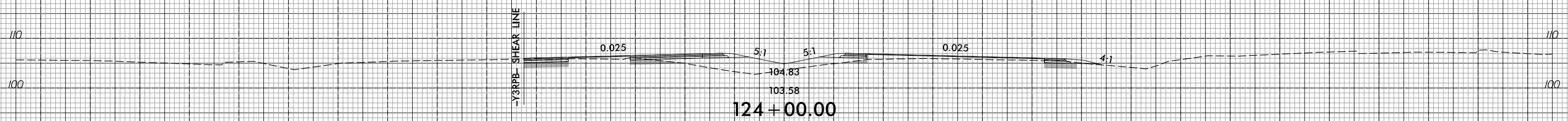
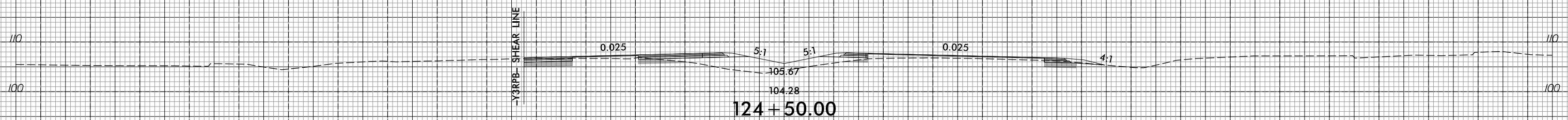
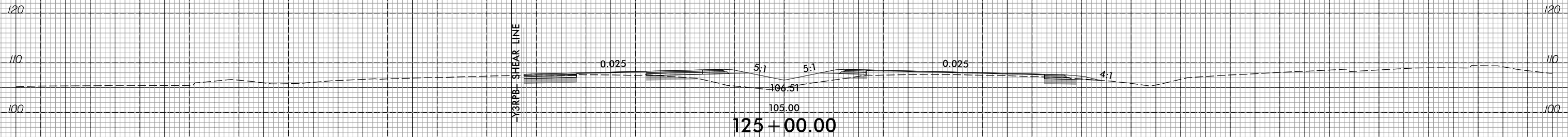

150 140 130 120 110 100 90 80 70 60 50 40 30 20 10 0 10 20 30 40 50 60 70 80 90 100 110 120 130 140 150

8/23/99

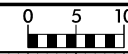

PROJ. REFERENCE NO.	SHEET NO.
U-3330	X-39

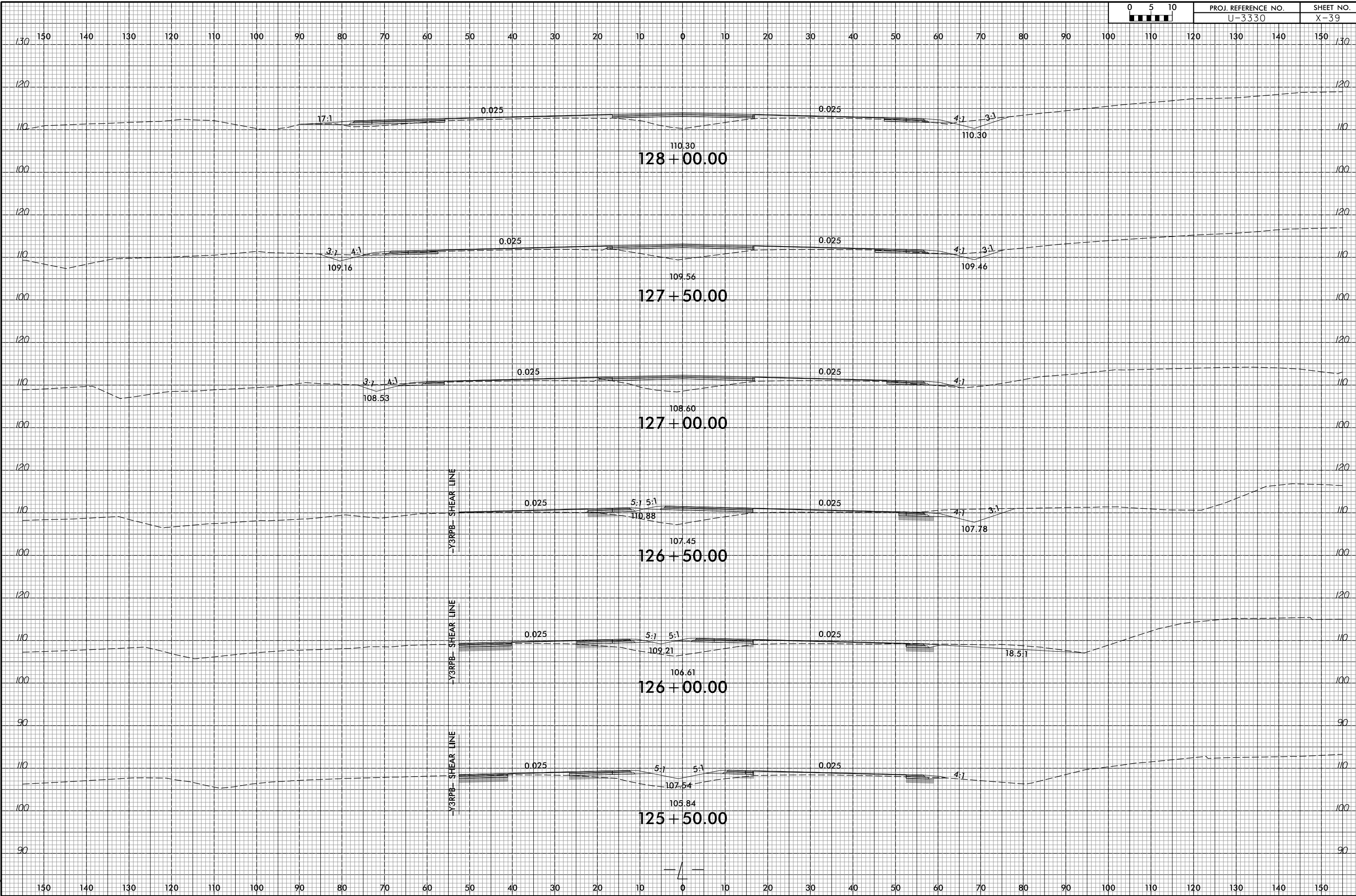

4/5/2017
E:\Roadway\CorridorModeling\U3330_R0Y_XPL_L.dgn

8/23/99

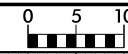

PROJ. REFERENCE NO.
U-3330

SHEET NO.
X-40

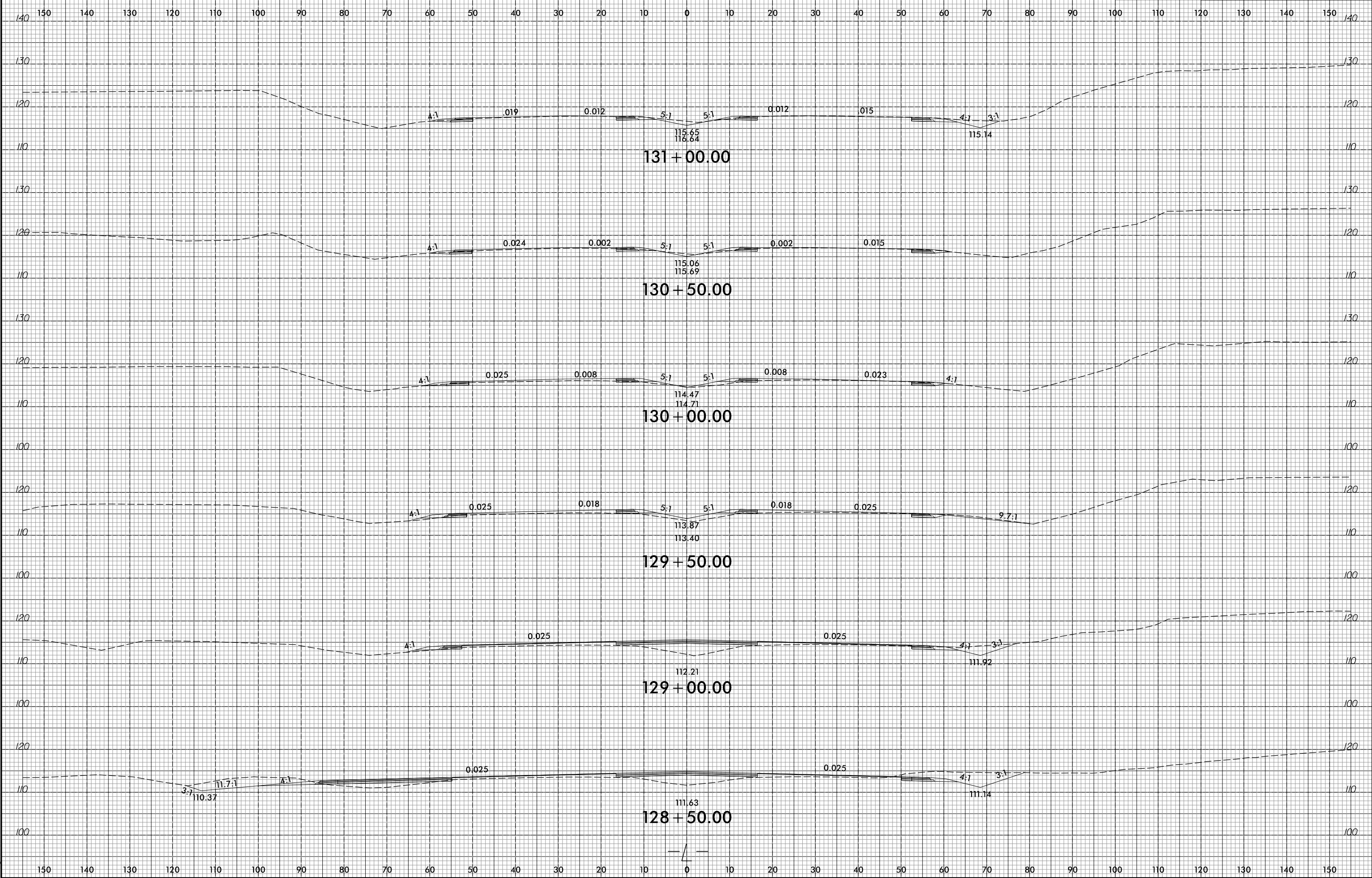

4/5/2017
E:\Roadway\CorridorModeling\U3330_RDY_XPL_L.dgn

8/23/99



PROJ. REFERENCE NO.
U-3330

SHEET NO.
X-41

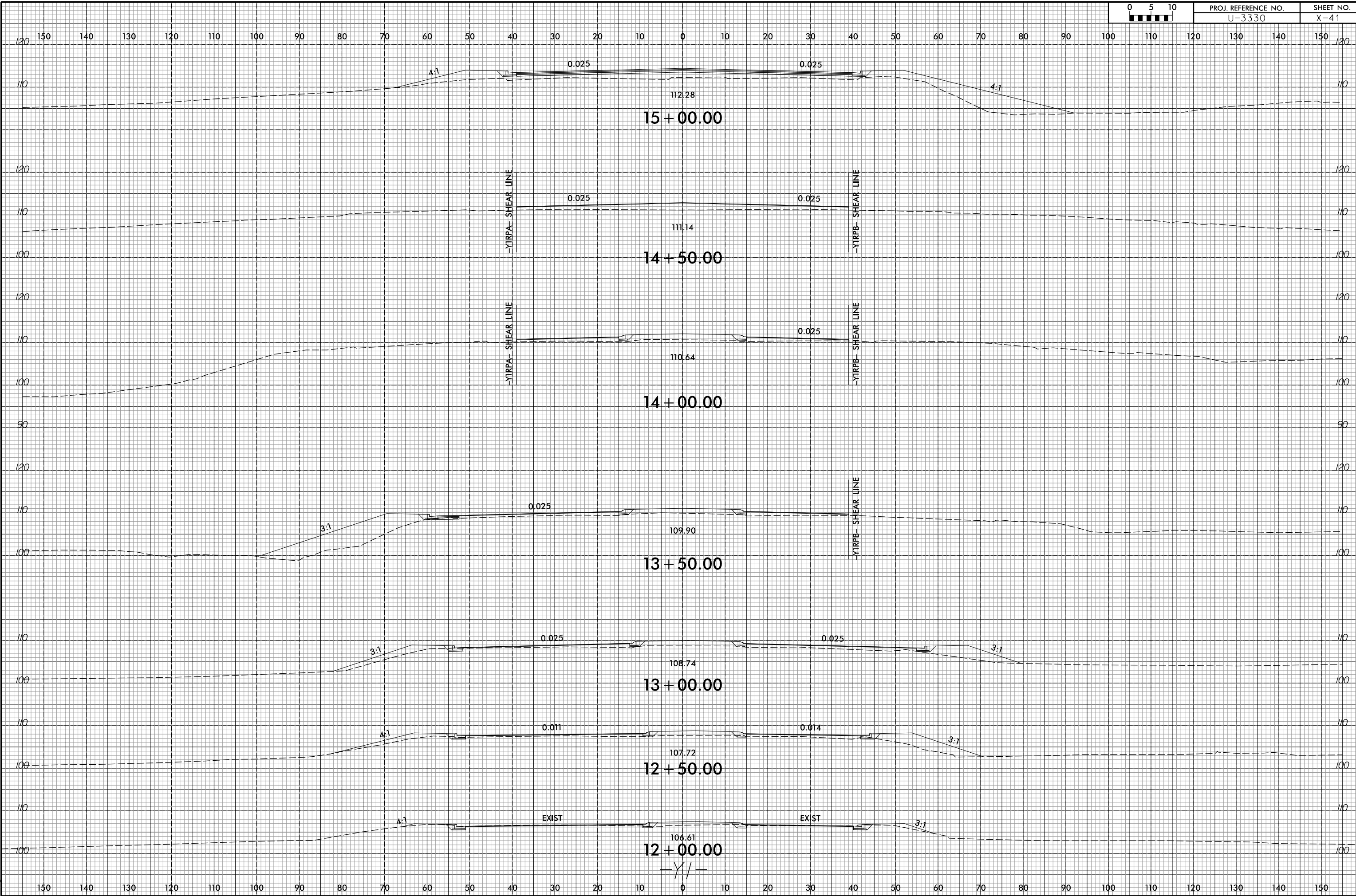

4/5/2017
E:\Roadway\CorridorModeling\U3330_RDY_XPL_V1.dgn
kels

8/23/99

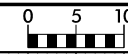

PROJ. REFERENCE NO.	SHEET NO.
U-3330	X-42

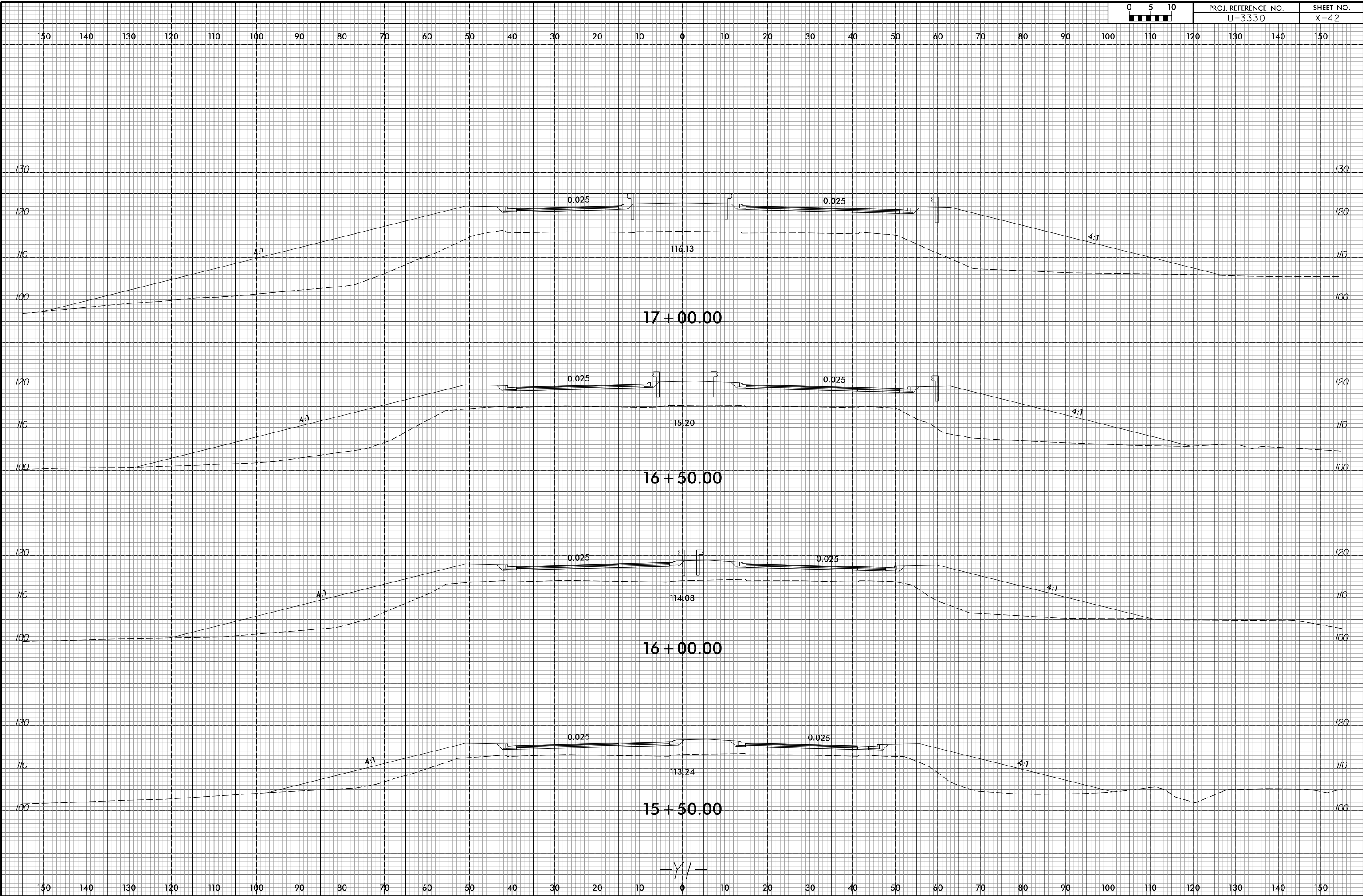

4/5/2017
E:\Roadway\CorridorModeling\U3330_RDY_XPL_V1.dgn
kels

8/23/99

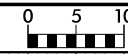

PROJ. REFERENCE NO.
U-3330

SHEET NO.
X-43

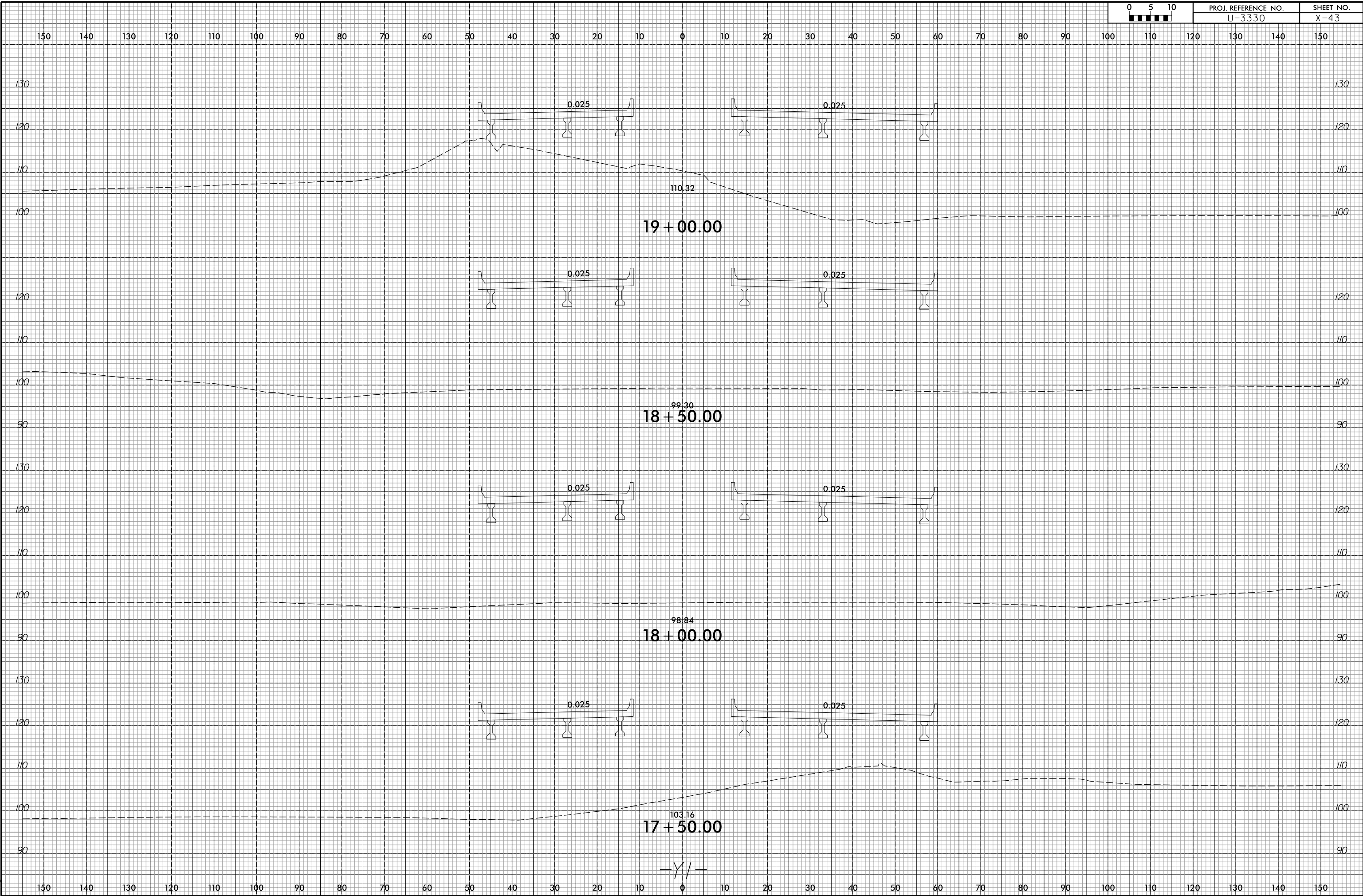

4/5/2017
E:\Roadway\CorridorModeling\U3330_RDY_XPL_V1.dgn
kels

8/23/99

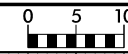

PROJ. REFERENCE NO.	SHEET NO.
U-3330	X-44

150 140 130 120 110 100 90 80 70 60 50 40 30 20 10 0 10 20 30 40 50 60 70 80 90 100 110 120 130 140 150

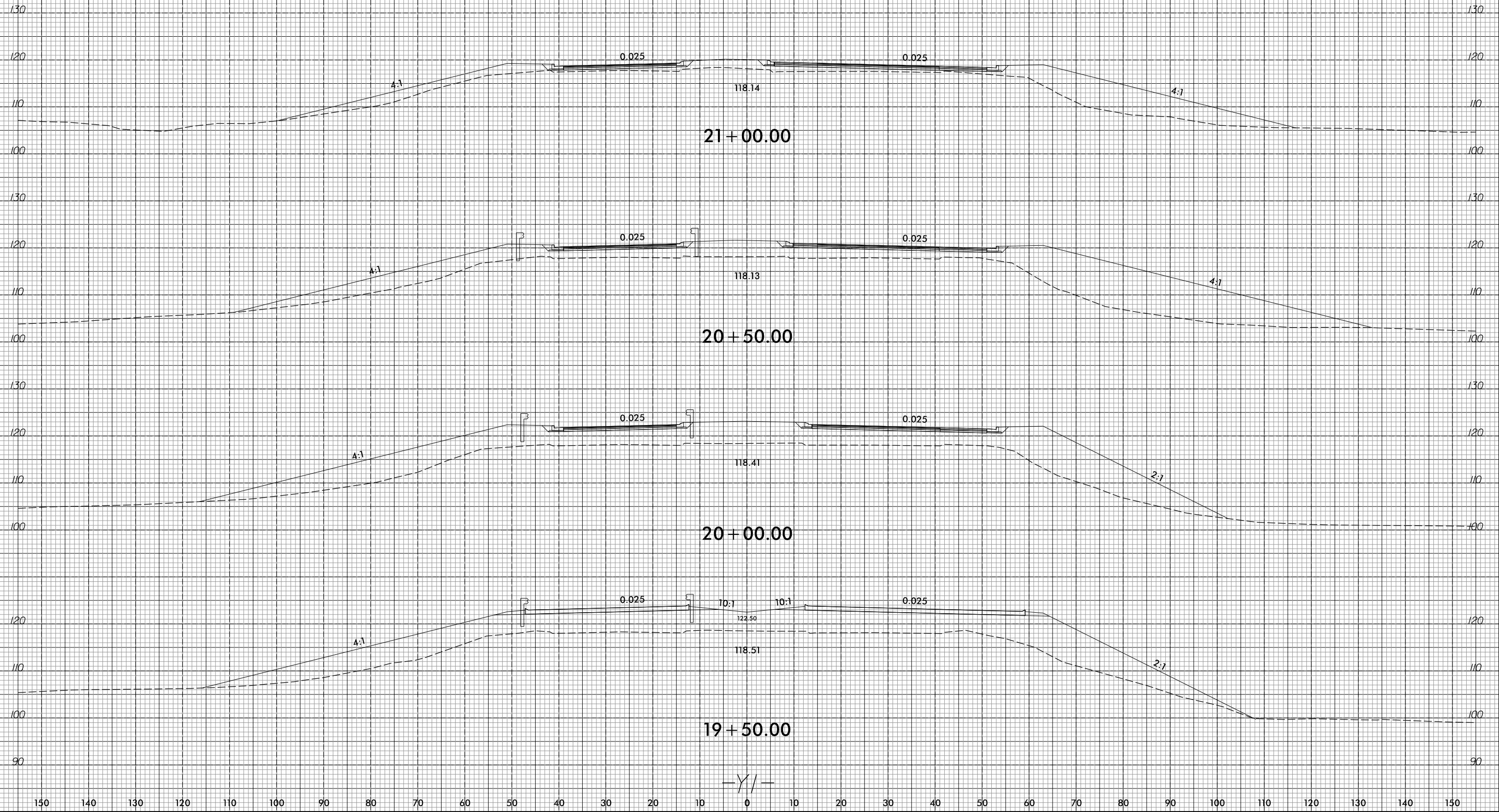

4/5/2017
 E:\Roadway\CorridorModeling\U3330_RDY_XPL_V1.dgn
 kels

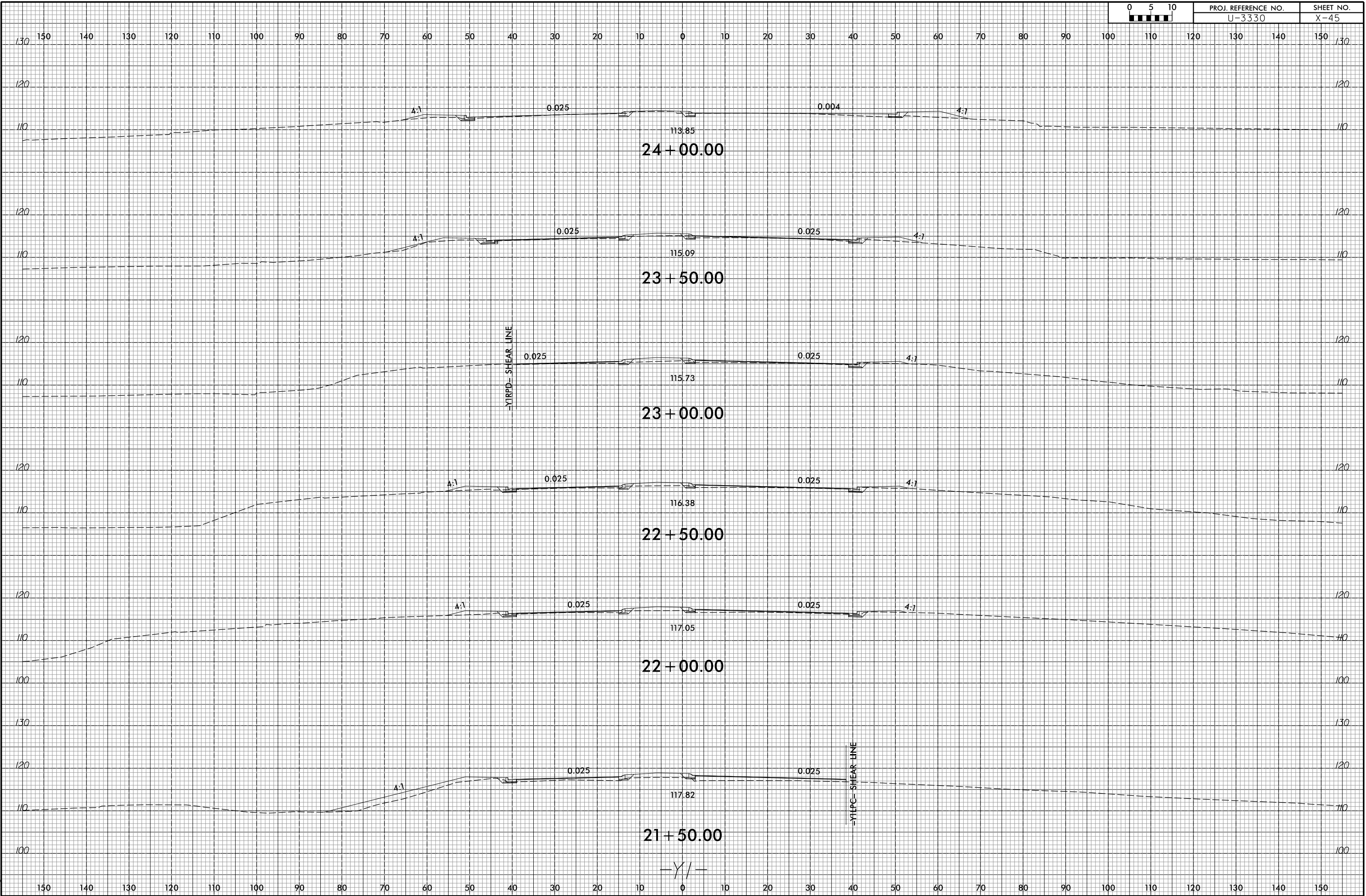

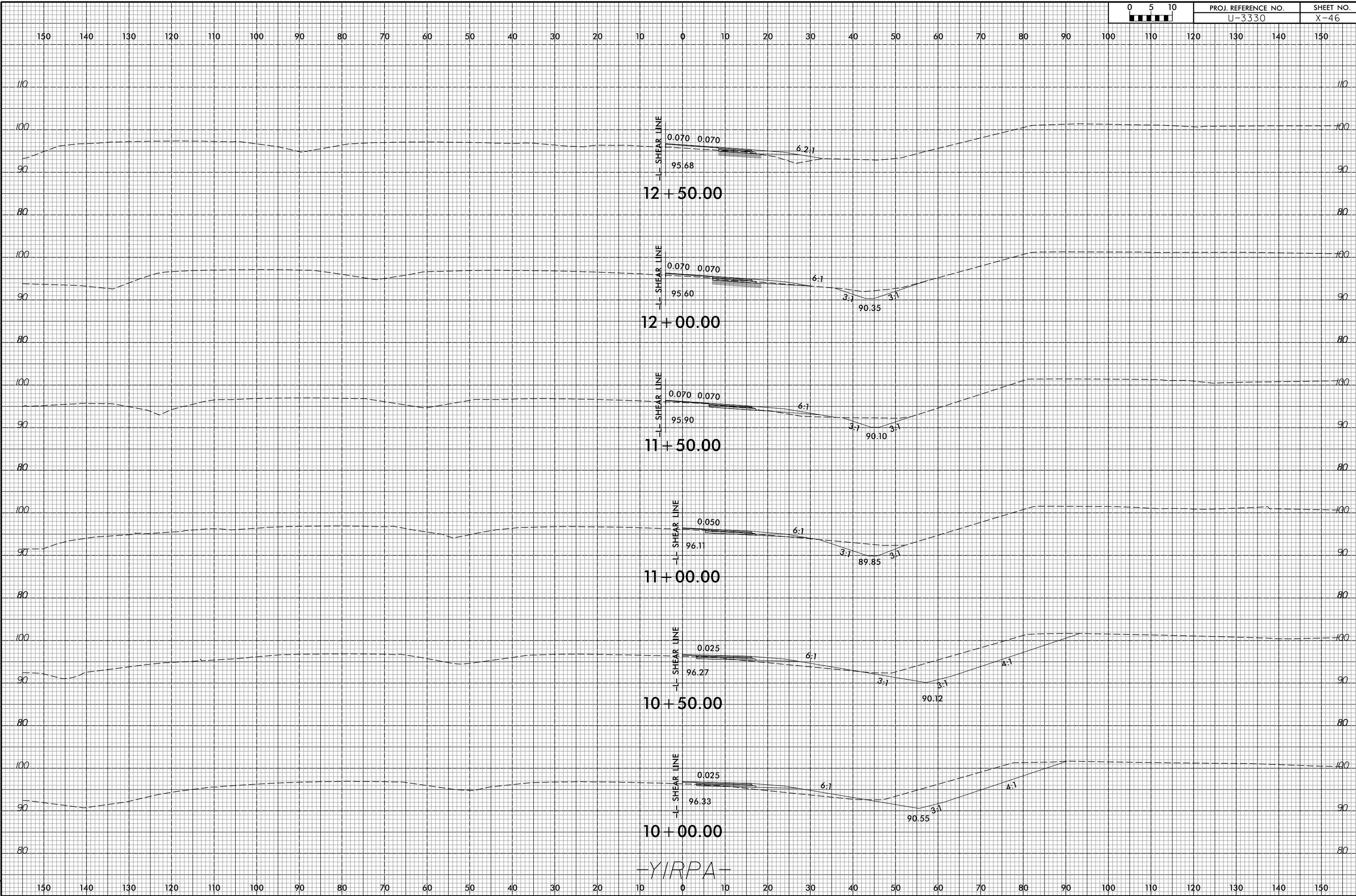

-YIRPA-

8/23/99

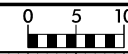

PROJ. REFERENCE NO.	SHEET NO.
U-3330	X-47

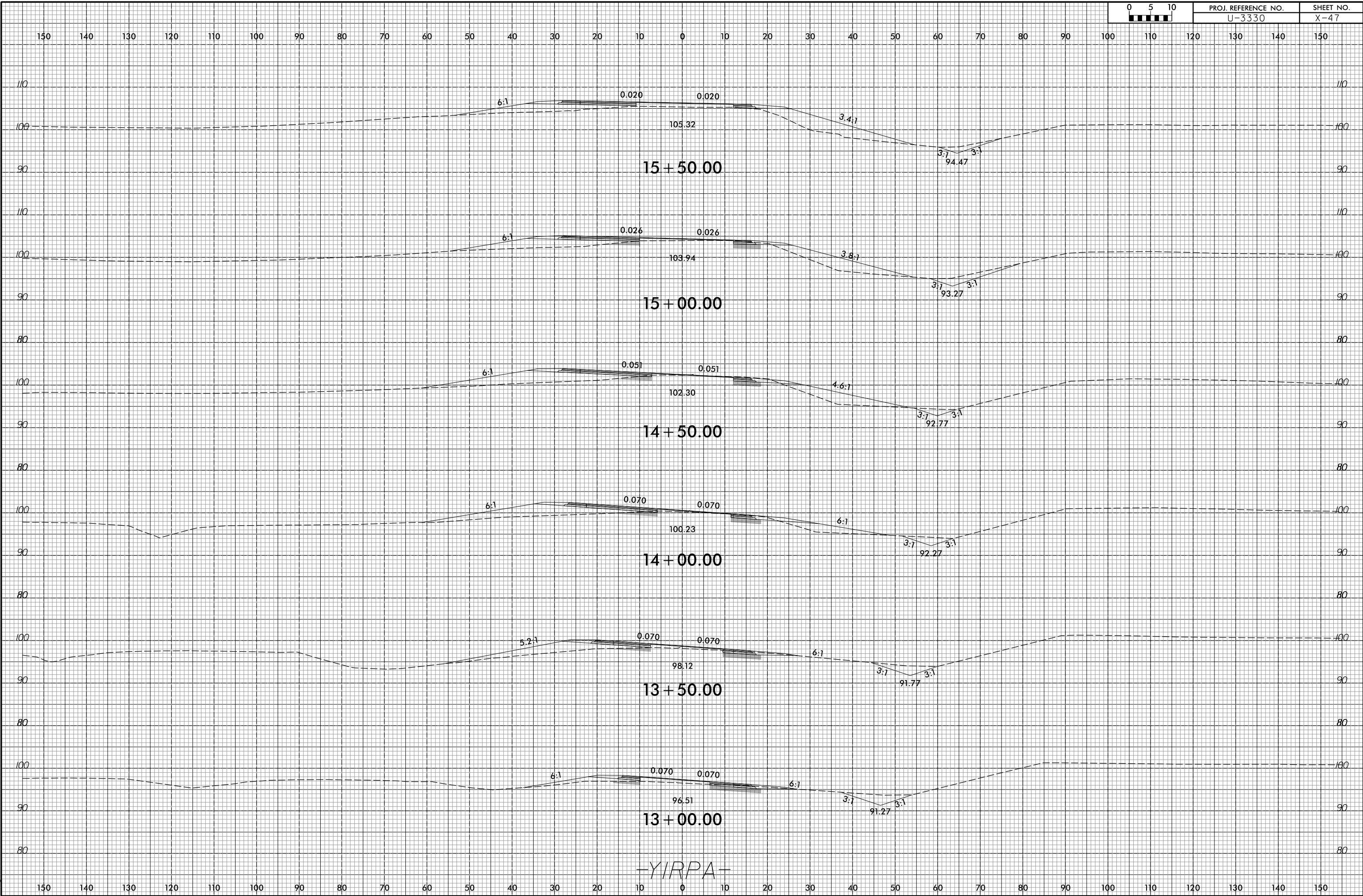

-YIRPA-

4/5/2017
E:\Roadway\CorridorModeling\U3330_RDY_XPL_YIRPA.dgn
kels

8/23/99

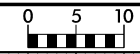

PROJ. REFERENCE NO.	SHEET NO.
U-3330	X-48

150 140 130 120 110 100 90 80 70 60 50 40 30 20 10 0 10 20 30 40 50 60 70 80 90 100 110 120 130 140 150

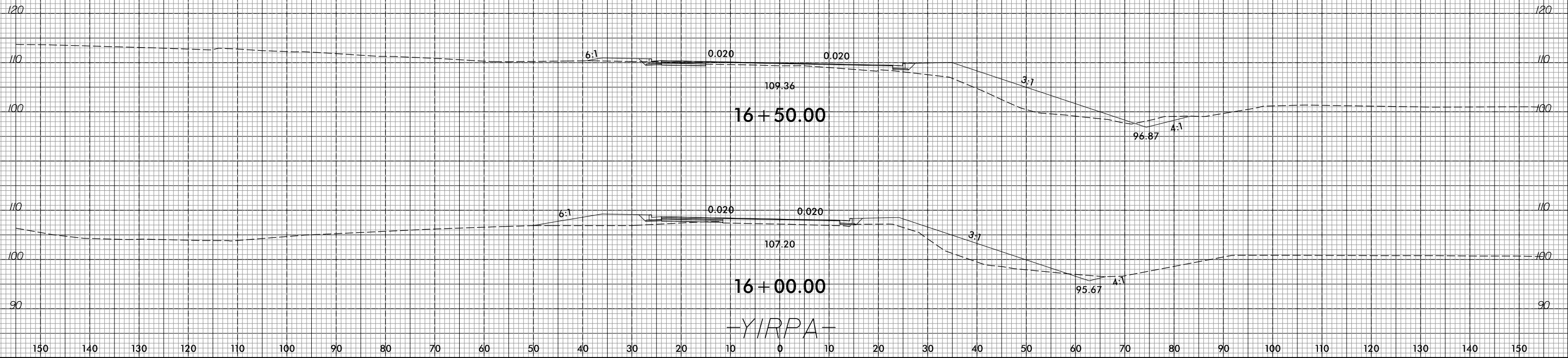

4/5/2017
 E:\Roadway\CorridorModeling\U3330_RDY_XPL_YIRPA.dgn
 kels

8/23/99

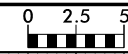

PROJ. REFERENCE NO.
U-3330

SHEET NO.
X-49

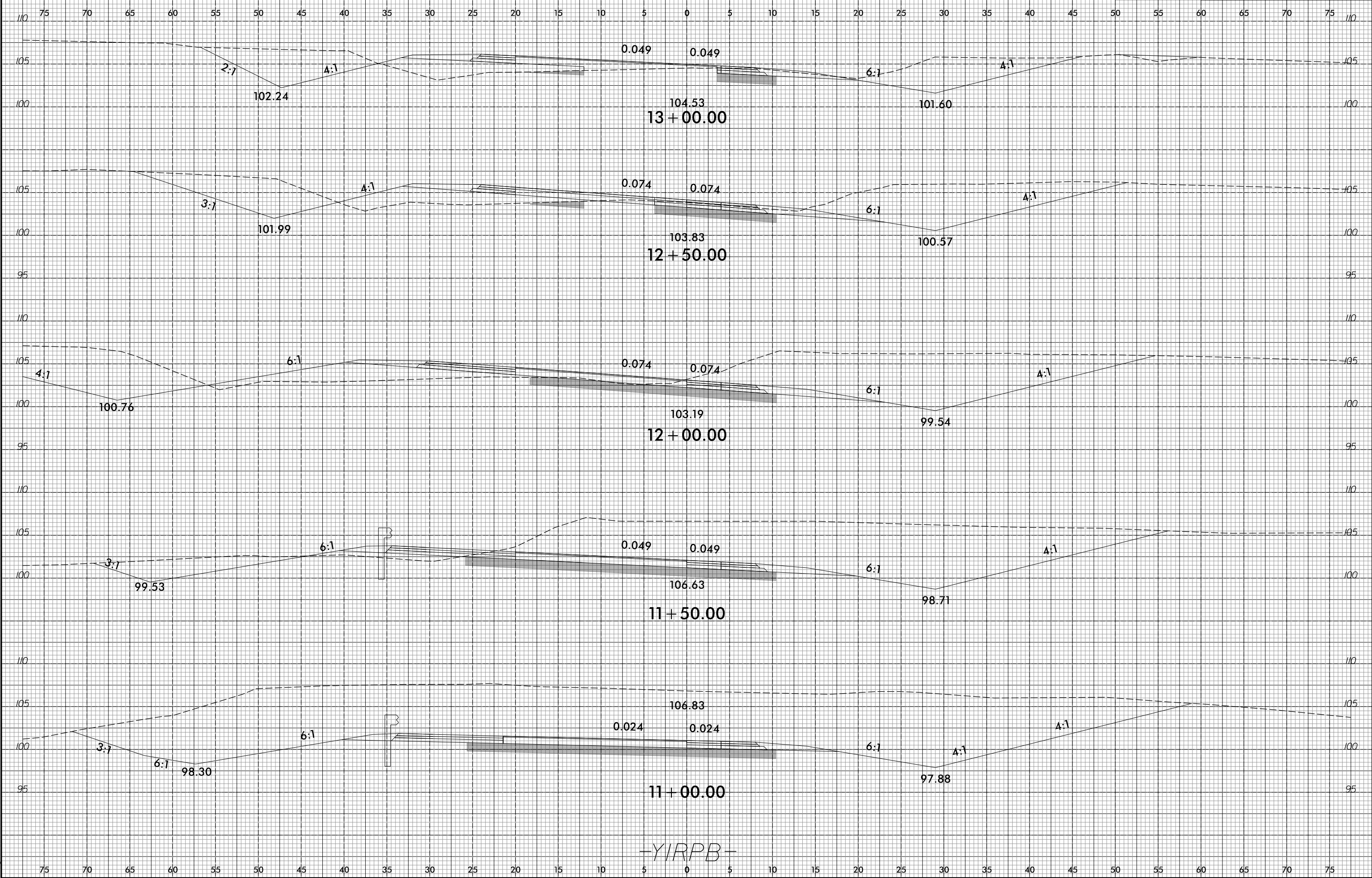

-YIRPB-

4/5/2017
E:\Roadway\CorridorModeling\U3330_RDY_XPL_YIRPB.dgn

8/23/99

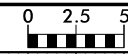

PROJ. REFERENCE NO.	SHEET NO.
U-3330	X-50

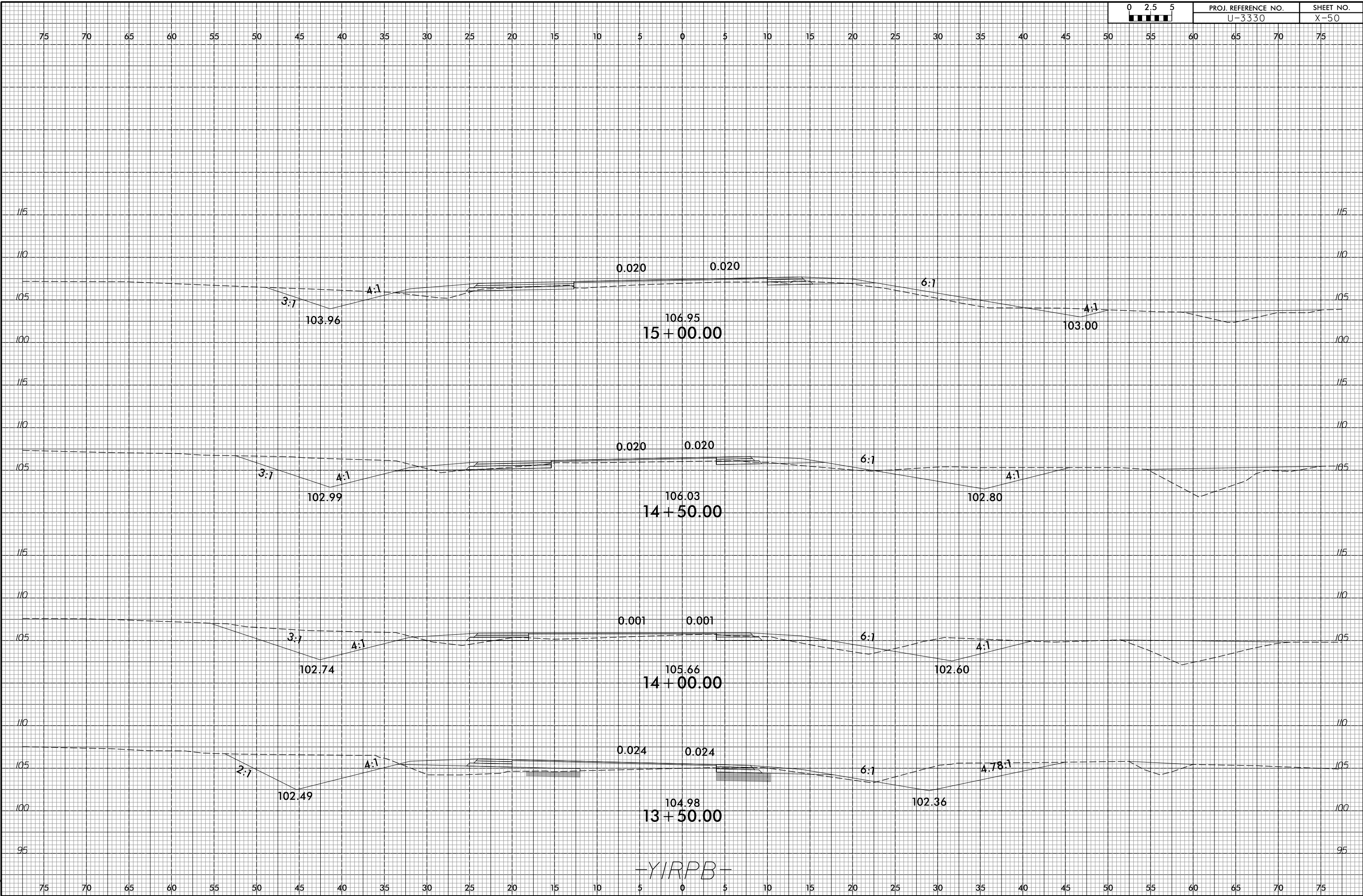

4/5/2017
E:\Roadway\CorridorModeling\U3330_RDY_XPL_YIRPB.dgn

-YIRPB-

8/23/99

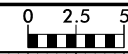

PROJ. REFERENCE NO.	SHEET NO.
U-3330	X-51

75 70 65 60 55 50 45 40 35 30 25 20 15 10 5 0 5 10 15 20 25 30 35 40 45 50 55 60 65 70 75

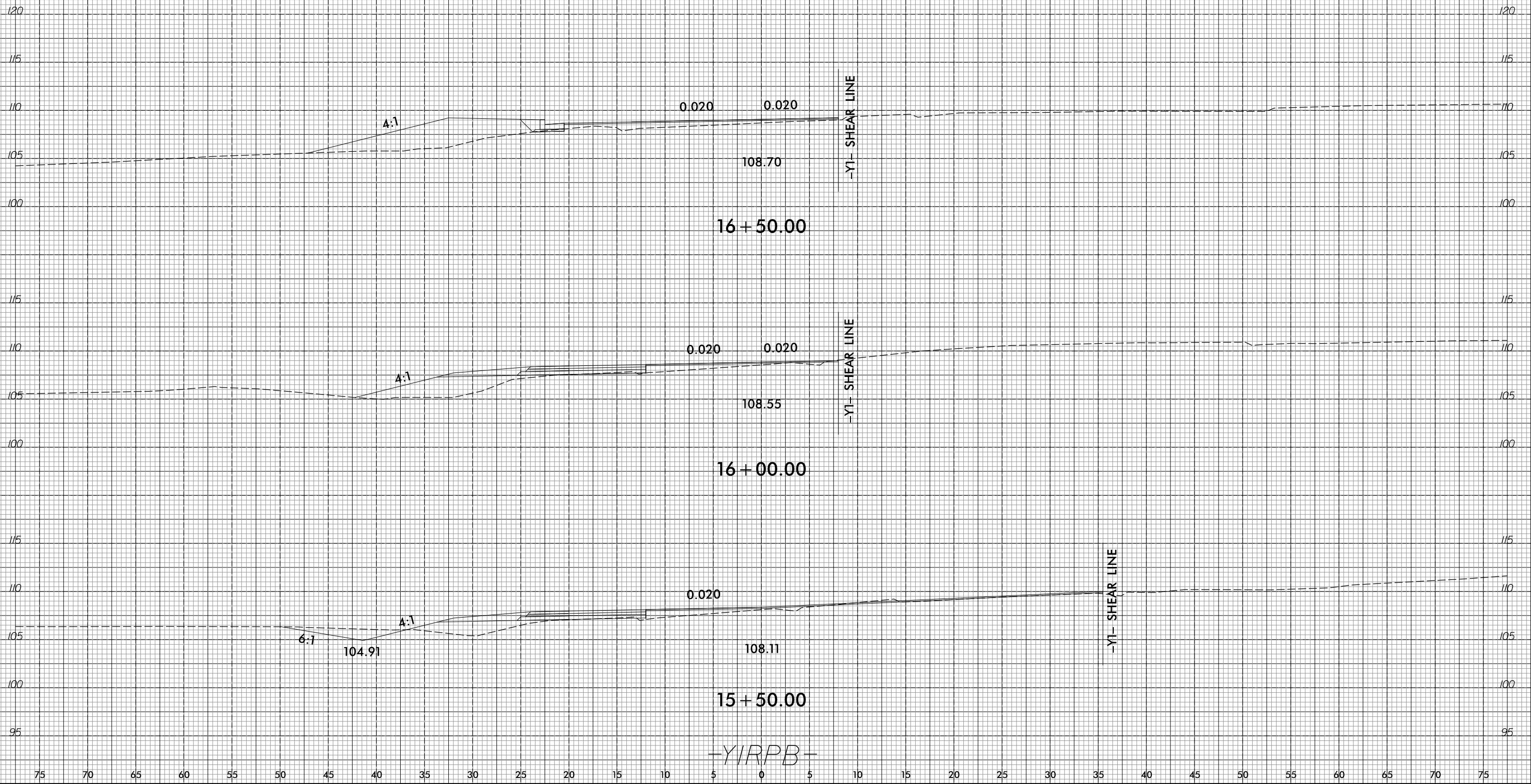

4/5/2017
 E:\Roadway\CorridorModeling\U3330_RDY_XPL_YIRPB.dgn
 kels

8/23/99

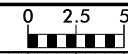

PROJ. REFERENCE NO.	SHEET NO.
U-3330	X-52

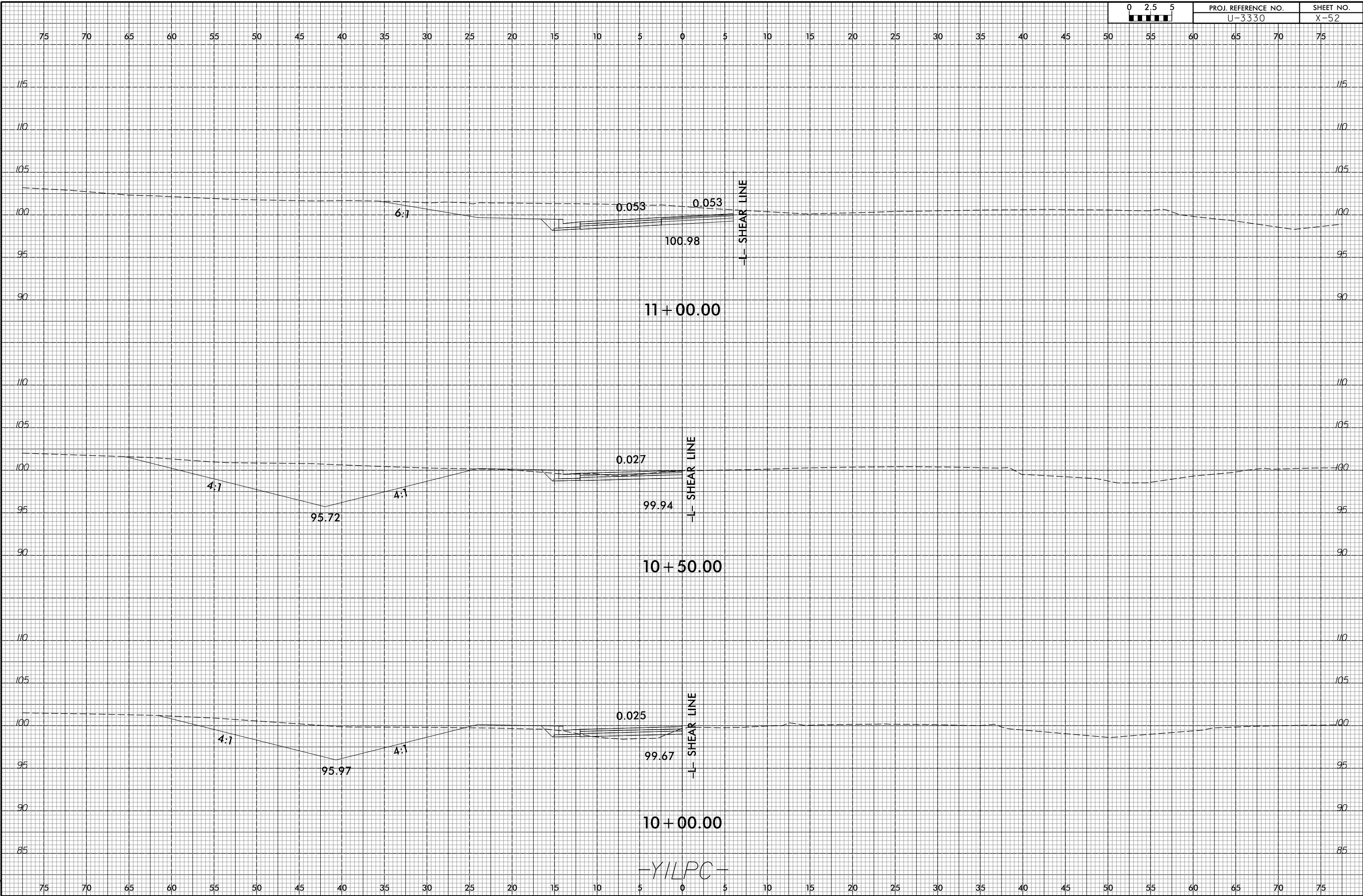

4/5/2017
E:\Roadway\CorridorModeling\U3330_RDY_XPL_YILPC.dgn
kels

8/23/99

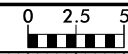

PROJ. REFERENCE NO.	SHEET NO.
U-3330	X-53

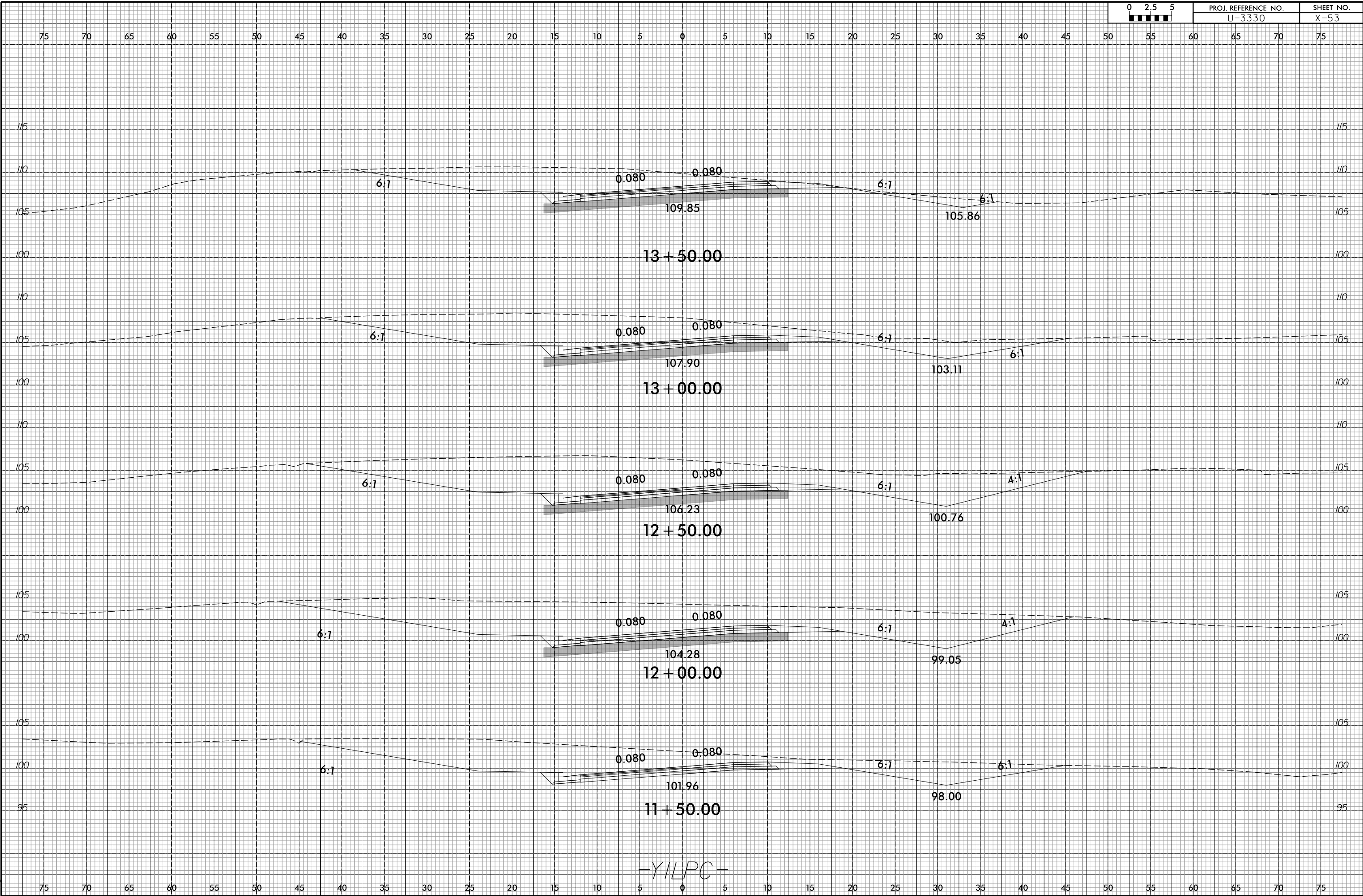

-YILPC-

4/5/2017
E:\Roadway\CorridorModeling\U3330_RDY_XPL_YILPC.dgn
kels

8/23/99

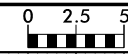

PROJ. REFERENCE NO.	SHEET NO.
U-3330	X-54

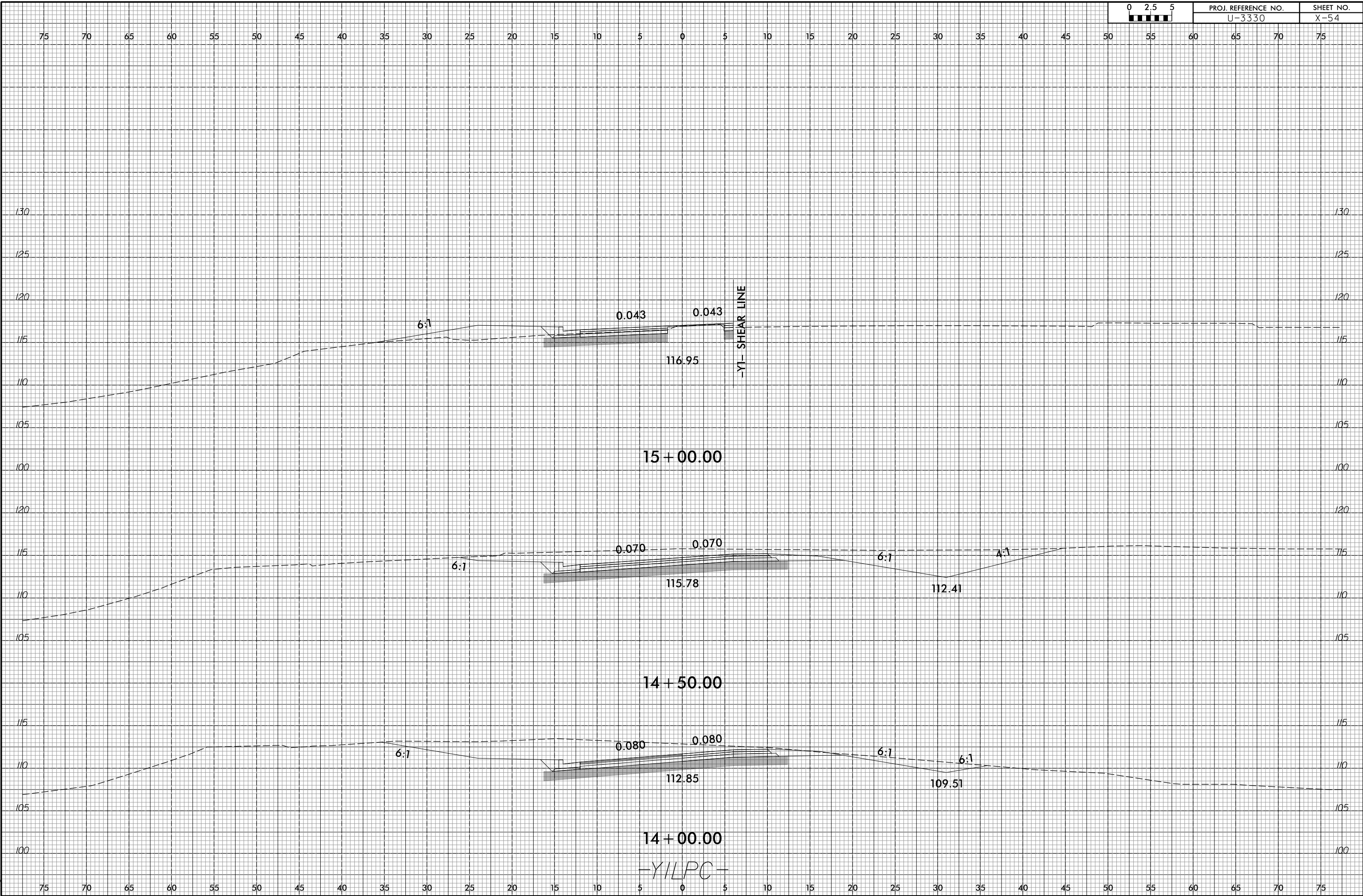

4/5/2017
E:\Roadway\CorridorModeling\U3330_RDY_XPL_YILPC.dgn
kels

8/23/99

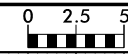

PROJ. REFERENCE NO.
U-3330

SHEET NO.
X-55

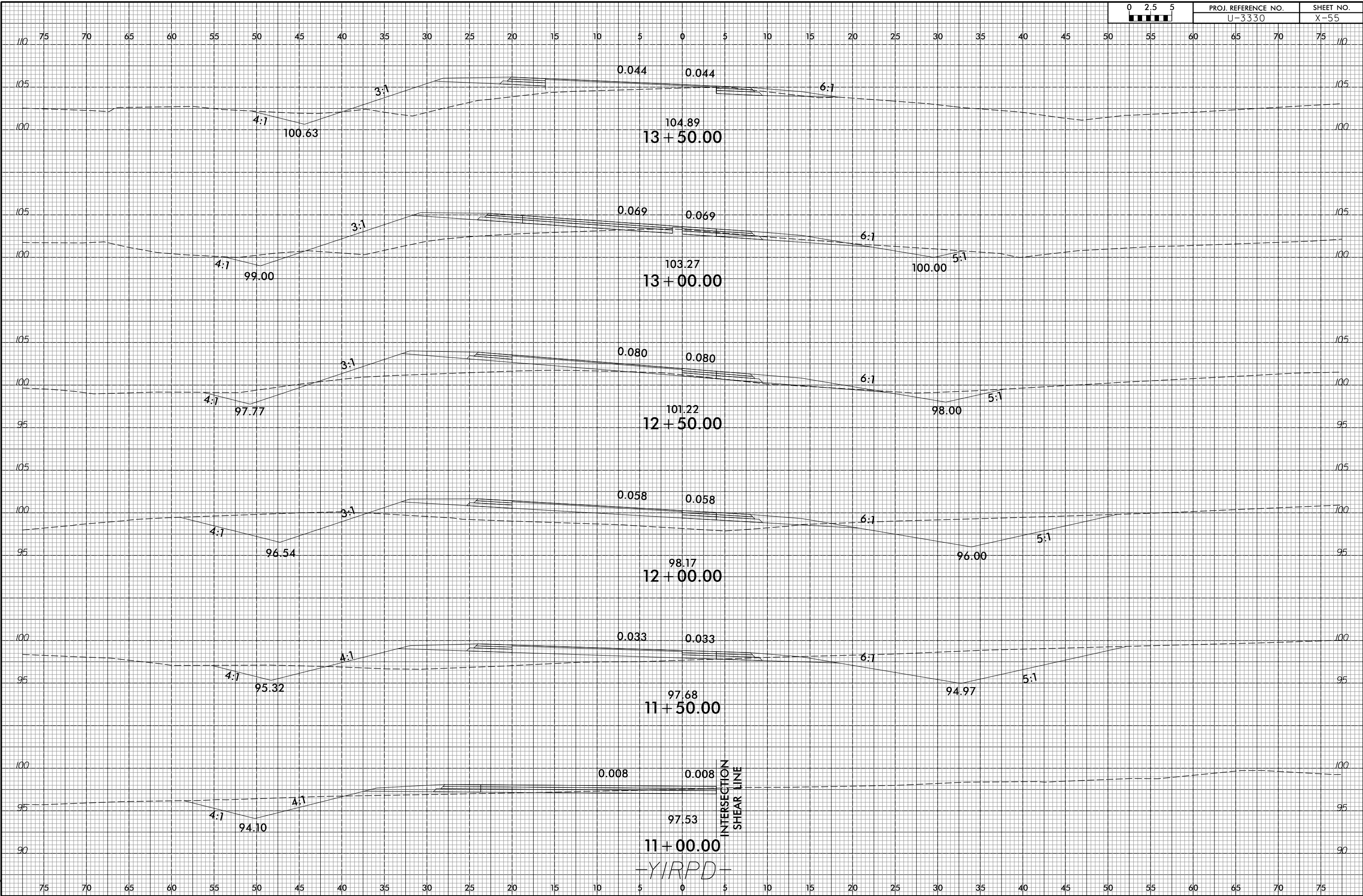

INTERSECTION
SHEAR LINE

-YIRPD-

4/5/2017
E:\Roadway\CorridorModeling\U3330_RDY_XPL_YIRPD.dgn

8/23/99

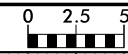

PROJ. REFERENCE NO.	SHEET NO.
U-3330	X-56

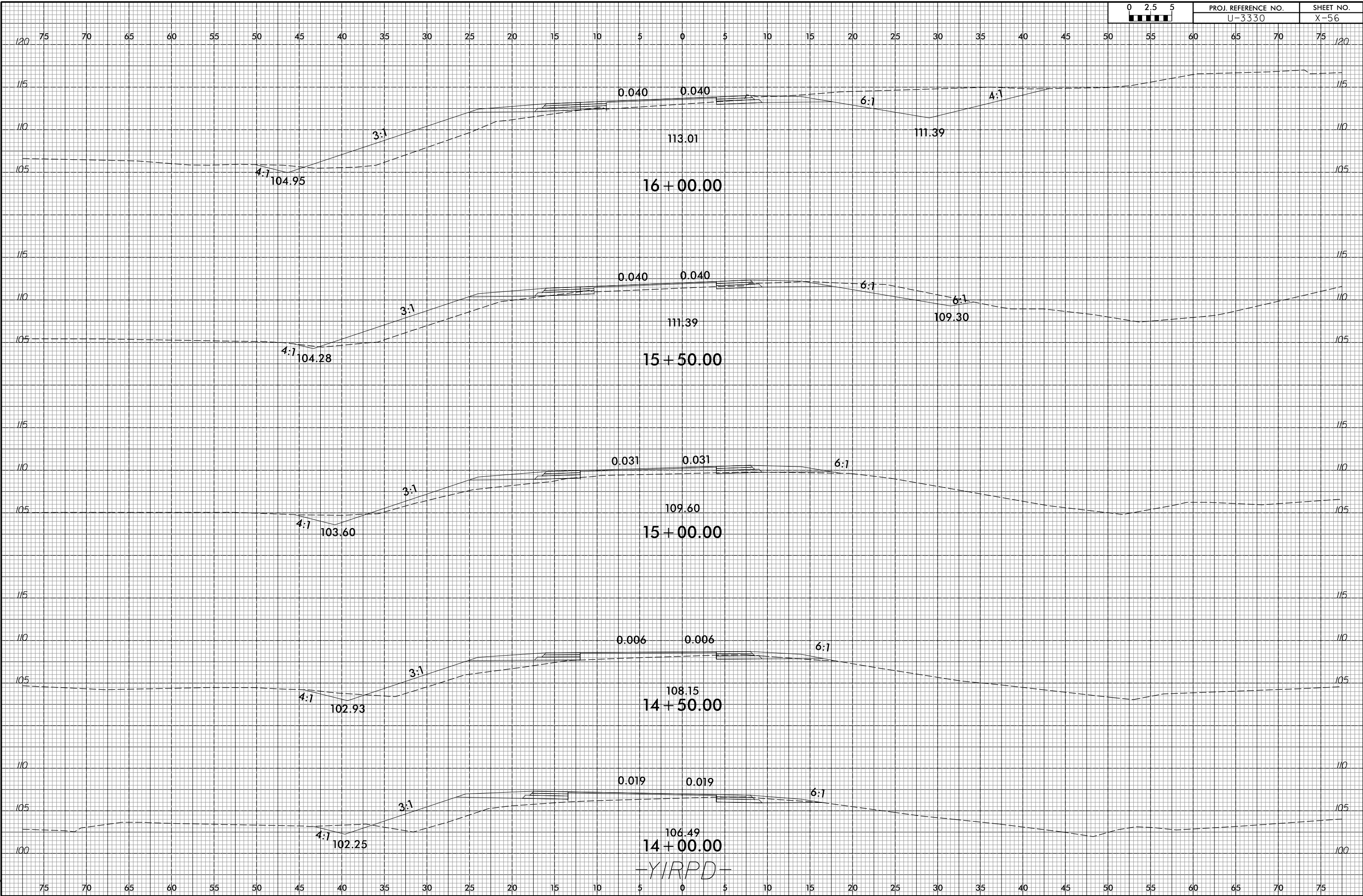

-YIRPD-

4/5/2017
E:\Roadway\CorridorModeling\U3330_RDY_XPL_YIRPD.dgn
kels

8/23/99

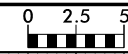

PROJ. REFERENCE NO.	SHEET NO.
U-3330	X-57

75 70 65 60 55 50 45 40 35 30 25 20 15 10 5 0 5 10 15 20 25 30 35 40 45 50 55 60 65 70 75

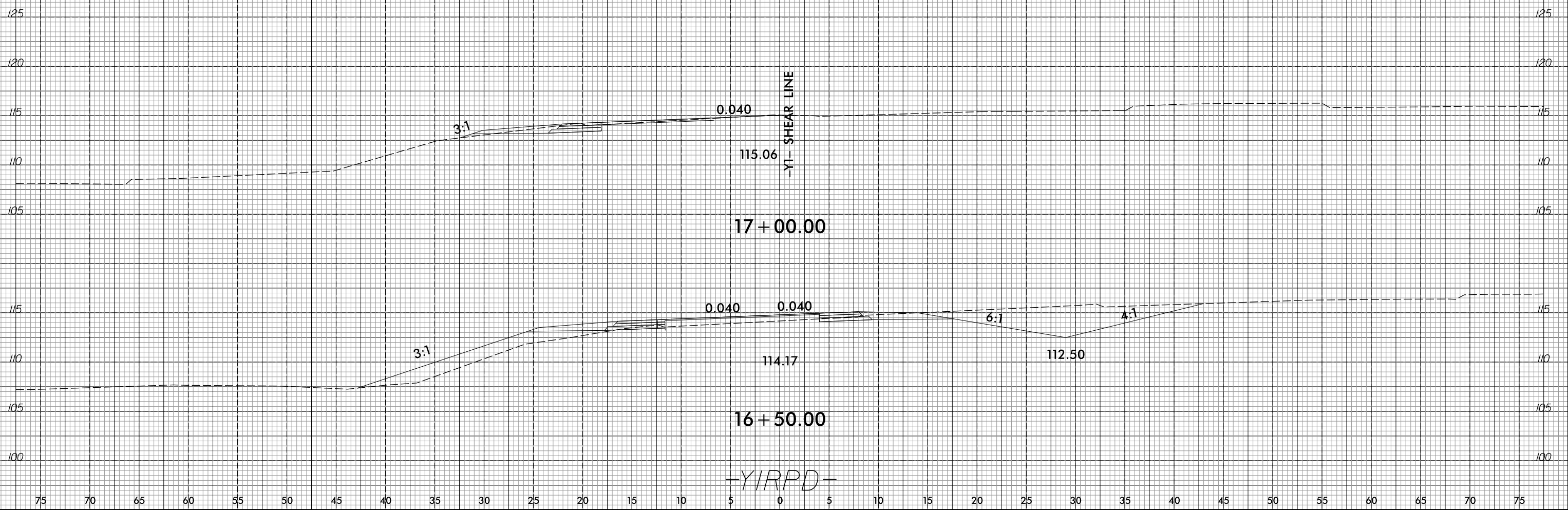

4/5/2017
E:\Roadway\CorridorModeling\U3330_RDY_XPL_Y1RPD.dgn

8/23/99

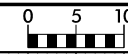

PROJ. REFERENCE NO.	SHEET NO.
U-3330	X-58

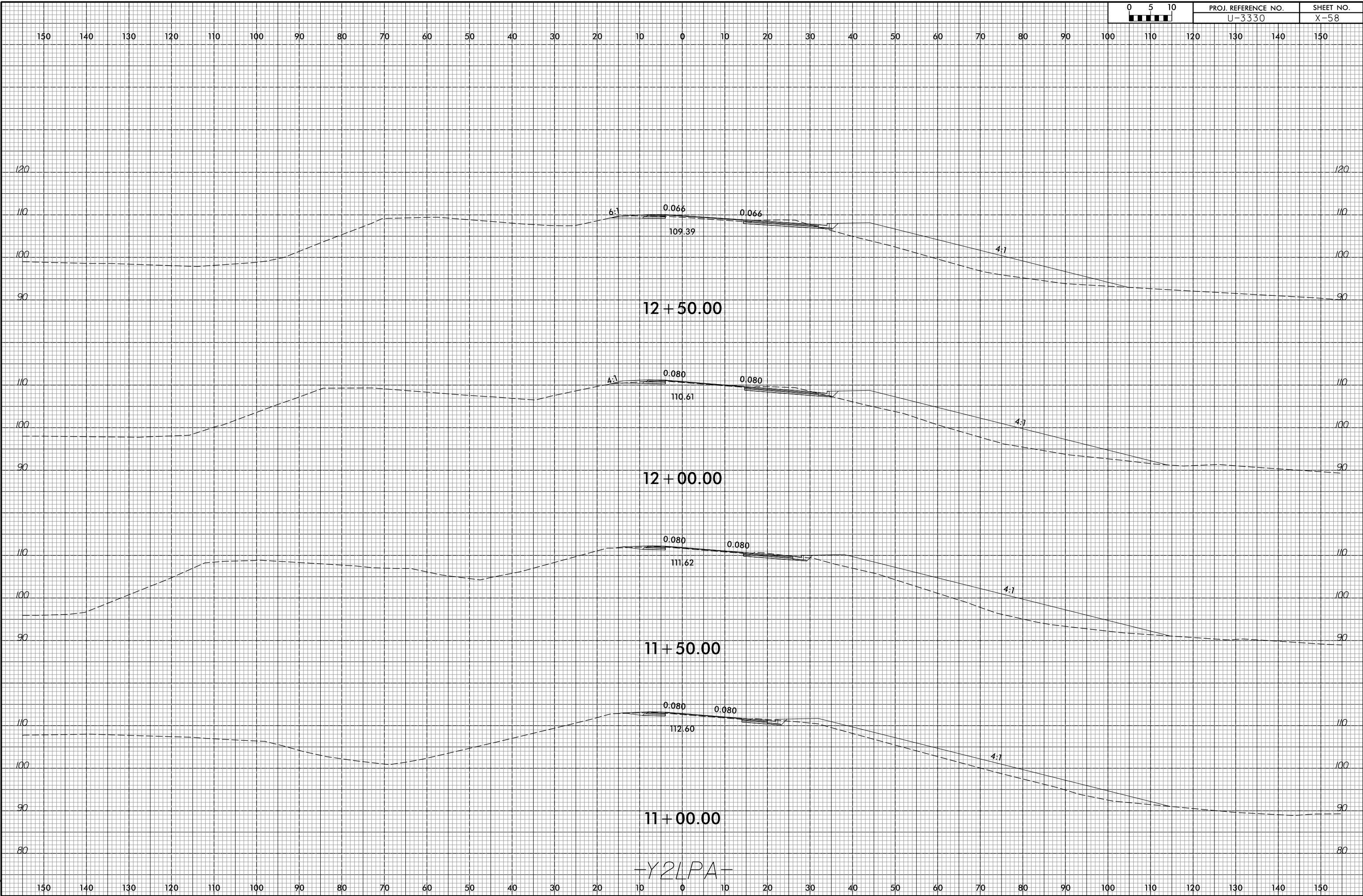

4/5/2017
E:\Roadway\CorridorModeling\U3330_RDY_XPL_Y2LPA.dgn
kels

-Y2LPA-

150 140 130 120 110 100 90 80 70 60 50 40 30 20 10 0 10 20 30 40 50 60 70 80 90 100 110 120 130 140 150

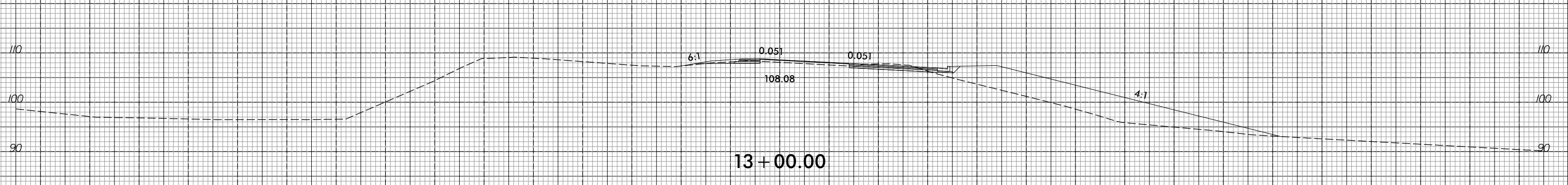
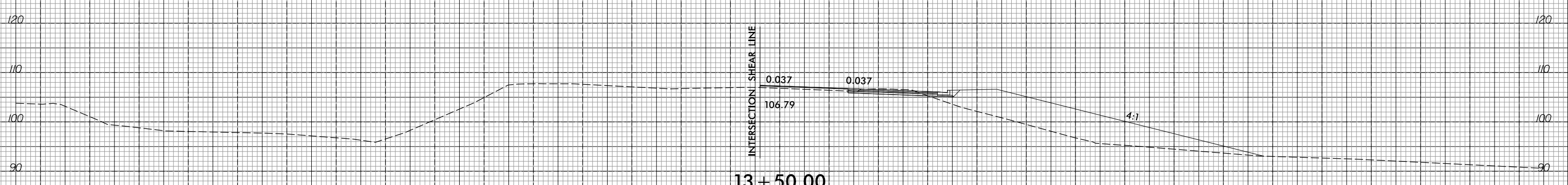
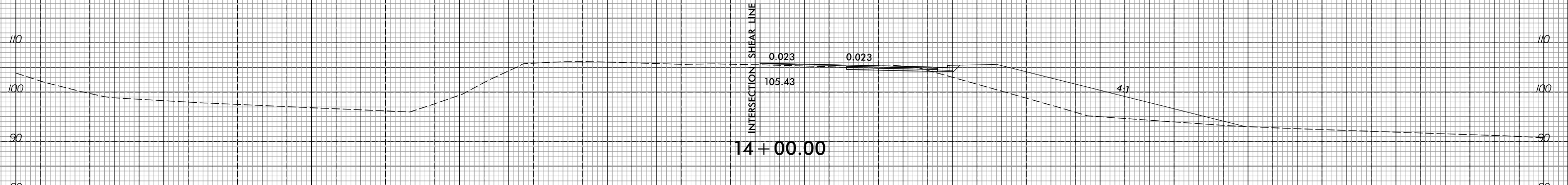
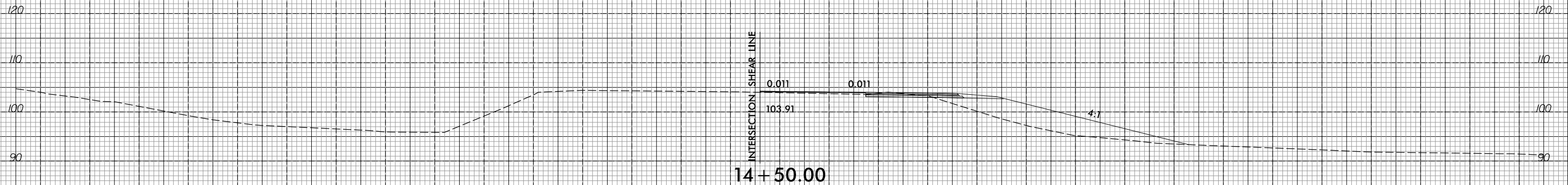

-Y2LPA-

150 140 130 120 110 100 90 80 70 60 50 40 30 20 10 0 10 20 30 40 50 60 70 80 90 100 110 120 130 140 150

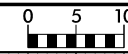

150 140 130 120 110 100 90 80 70 60 50 40 30 20 10 0 10 20 30 40 50 60 70 80 90 100 110 120 130 140 150

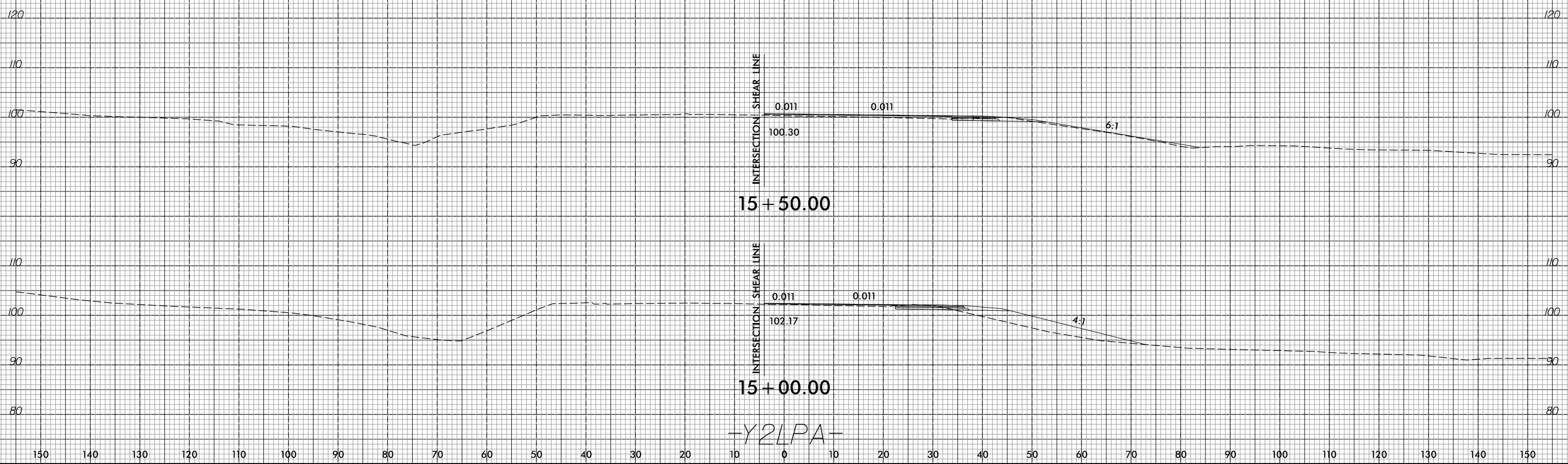

-Y2LPA-

8/23/99

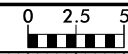

PROJ. REFERENCE NO.	SHEET NO.
U-3330	X-61

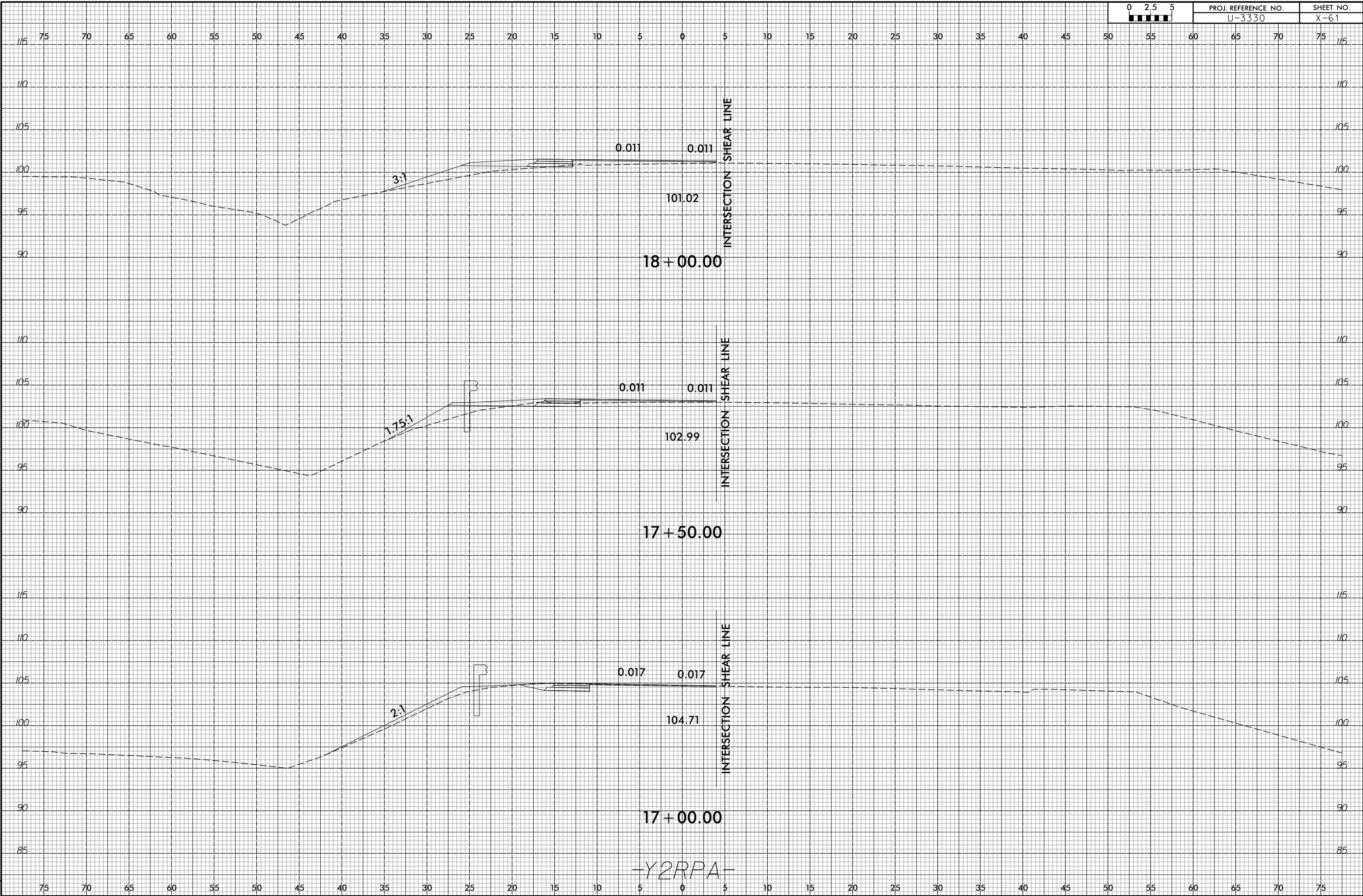

4/5/2017
E:\Roadway\CorridorModeling\U3330_RDY_XPL_Y2RPA.dgn
kels

8/23/99



PROJ. REFERENCE NO.	SHEET NO.
U-3330	X-62

75 70 65 60 55 50 45 40 35 30 25 20 15 10 5 0 5 10 15 20 25 30 35 40 45 50 55 60 65 70 75

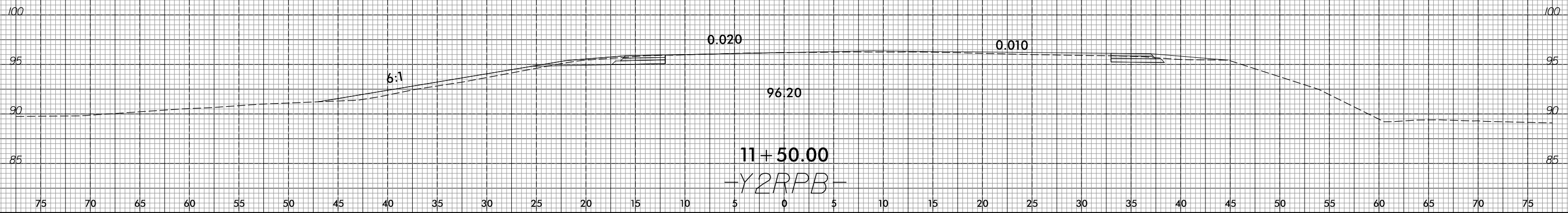

4/5/2017
E:\Roadway\CorridorModeling\U3330_RDY_XPL_Y2RPB.dgn
kels

75 70 65 60 55 50 45 40 35 30 25 20 15 10 5 0 5 10 15 20 25 30 35 40 45 50 55 60 65 70 75

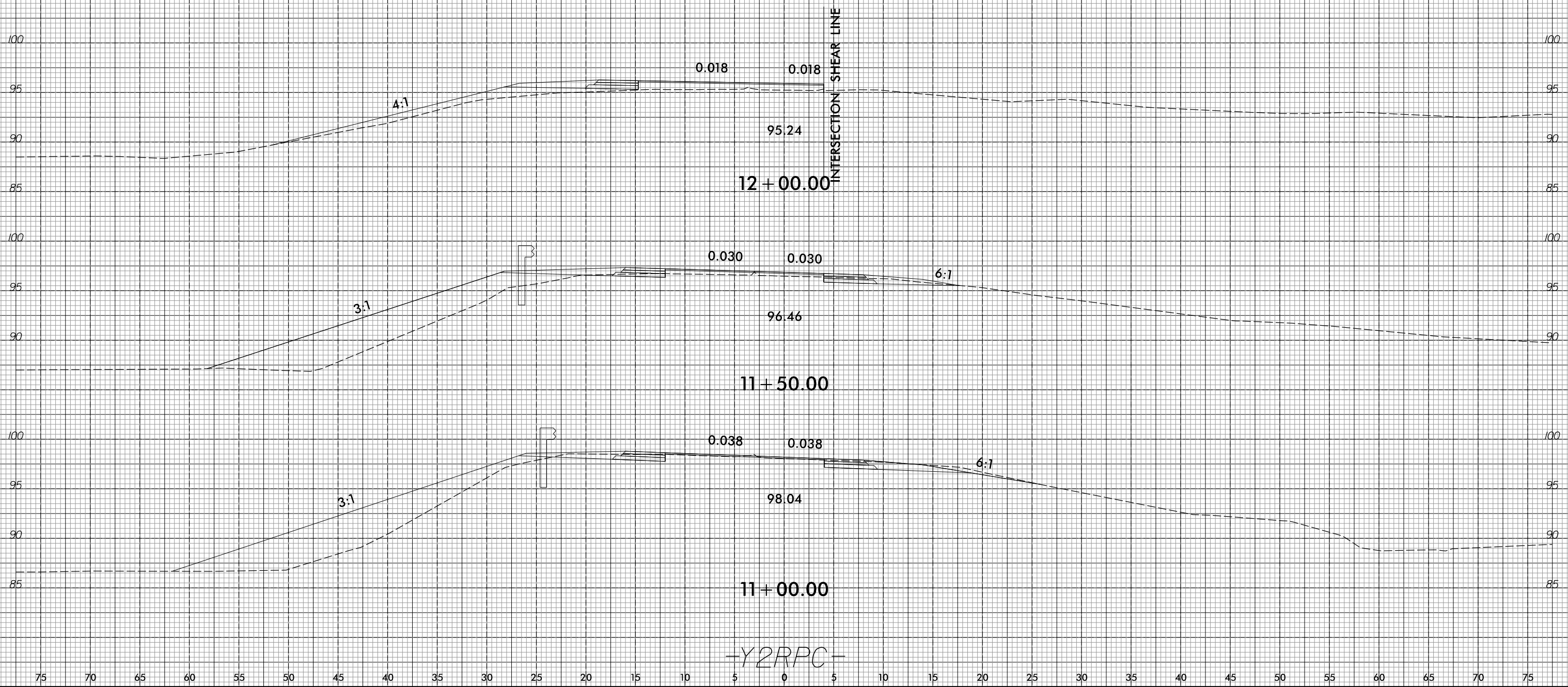

-Y2RPC-

8/23/99



PROJ. REFERENCE NO.	SHEET NO.
U-3330	X-64

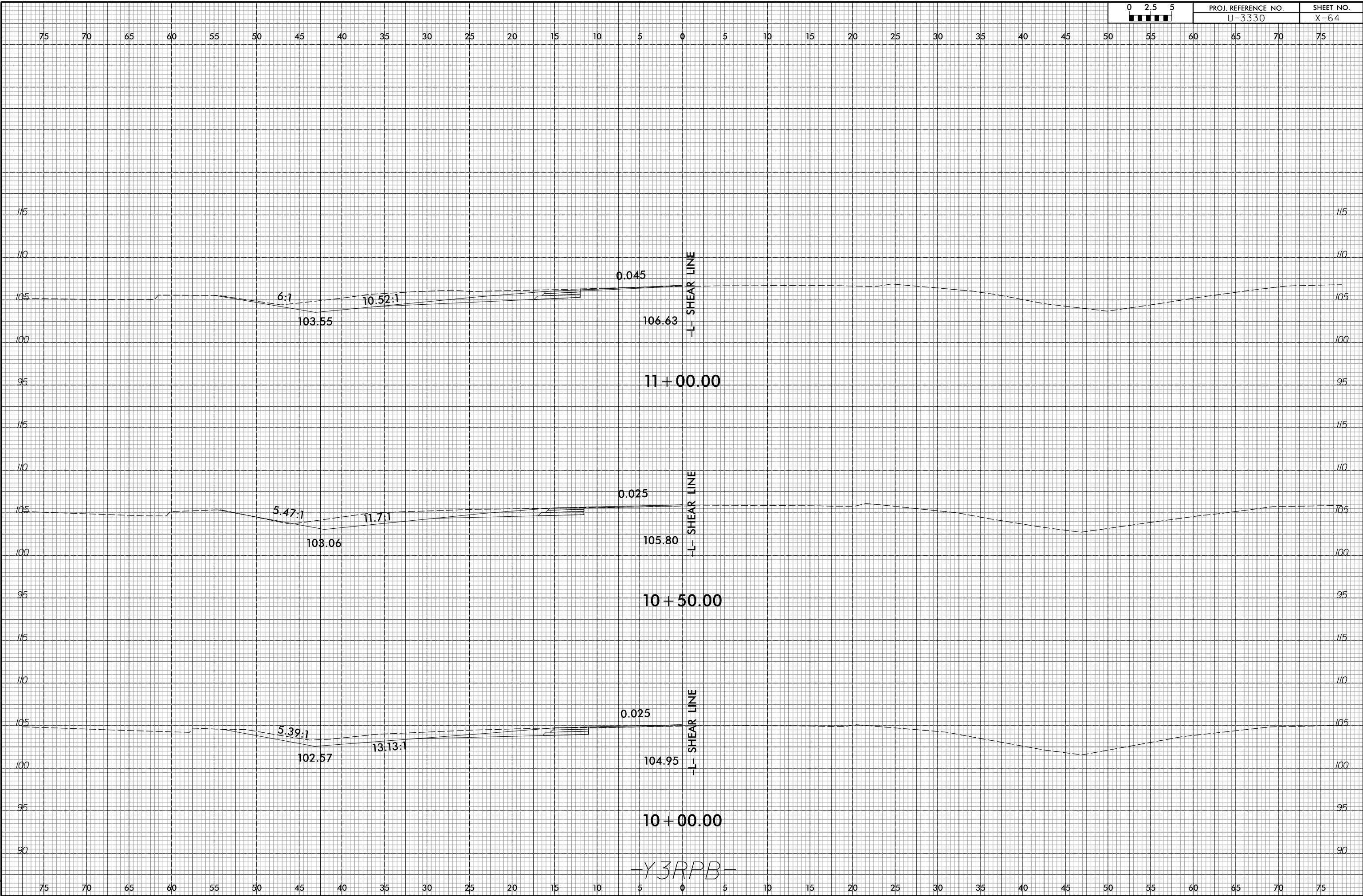

4/5/2017
E:\Roadway\CorridorModeling\U3330_RDY_XPL_Y3RPB.dgn
kels

8/23/99

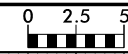

PROJ. REFERENCE NO.	SHEET NO.
U-3330	X-65

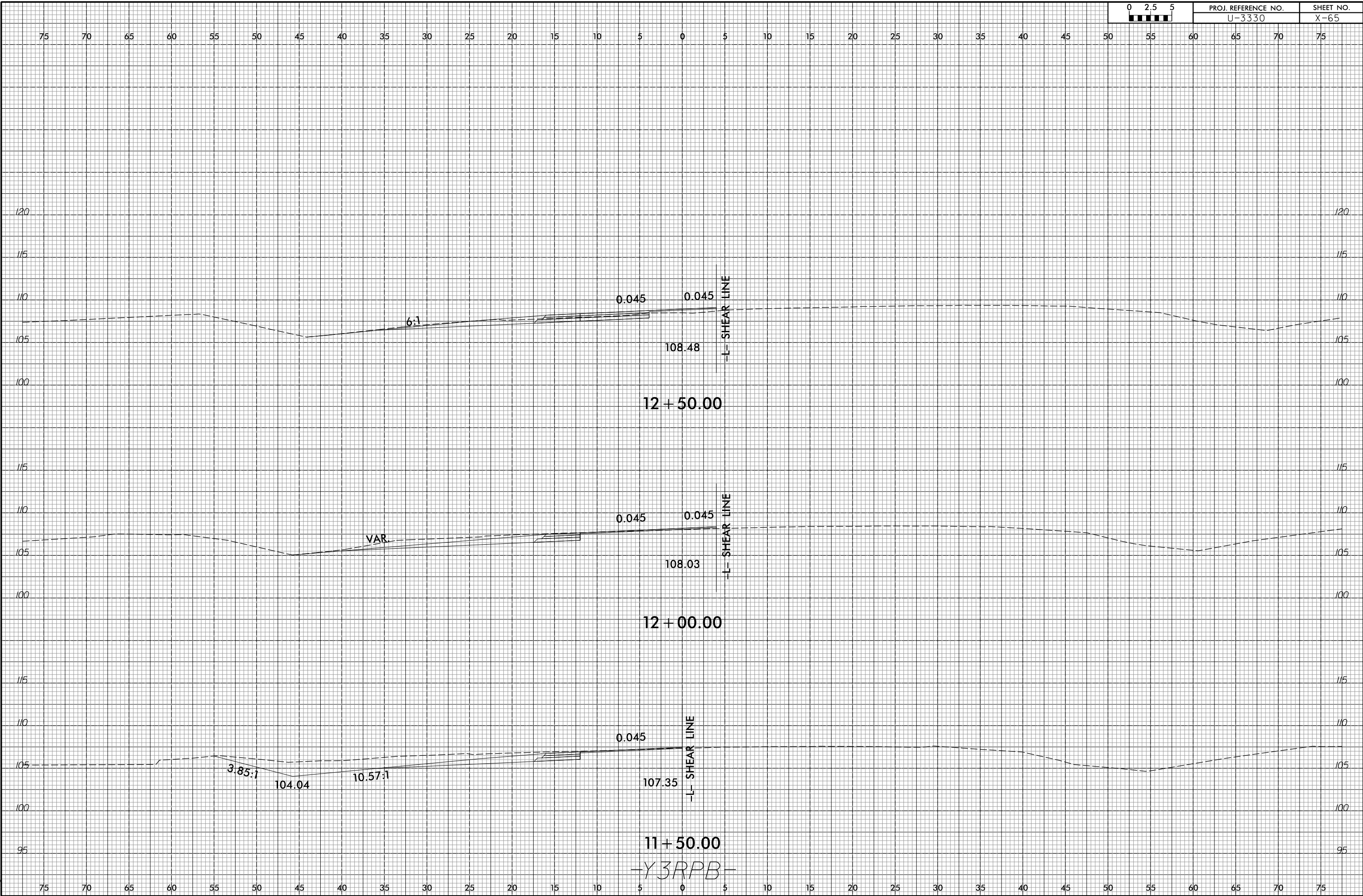

4/5/2017
E:\Roadway\CorridorModeling\U3330_RDY_XPL_Y3RPB.dgn
kels

8/23/99

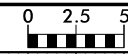

PROJ. REFERENCE NO.	SHEET NO.
U-3330	X-66

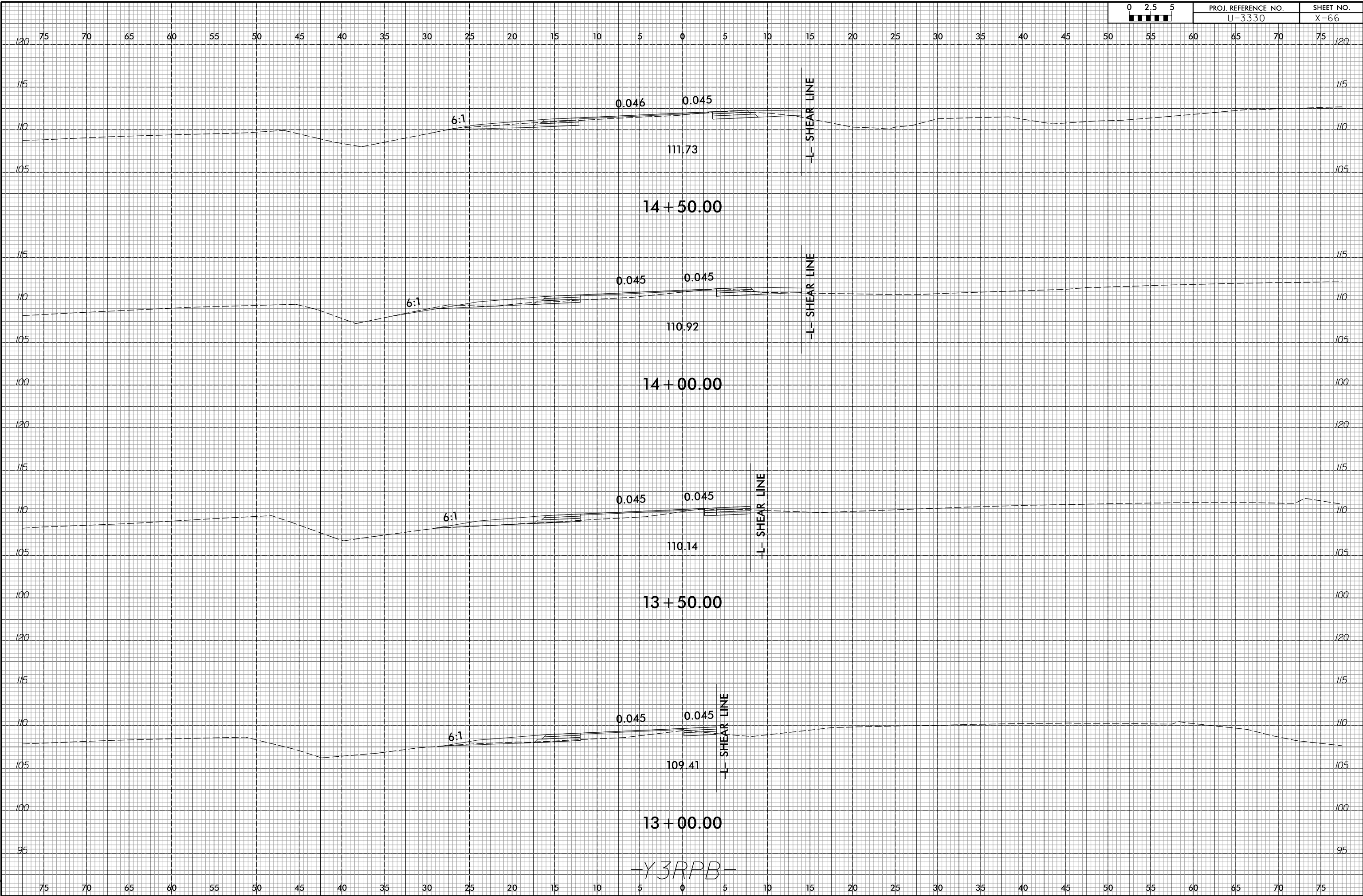

4/5/2017
E:\Roadway\CorridorModeling\U3330_RDY_XPL_Y3RPB.dgn
kels

8/23/99



PROJ. REFERENCE NO. U-3330	SHEET NO. X-67
-------------------------------	-------------------

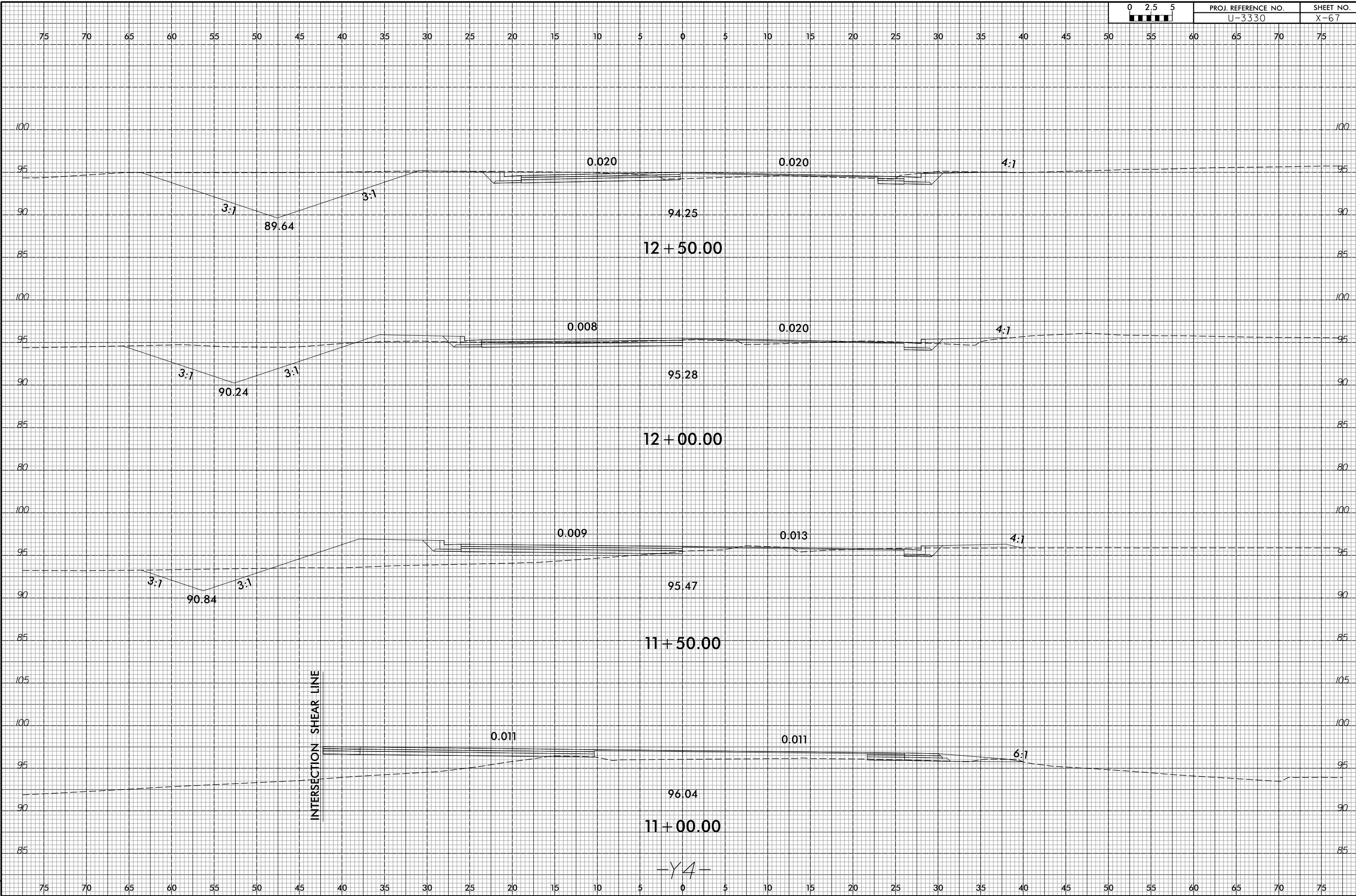

INTERSECTION SHEAR LINE

-Y4-

4/5/2017
E:\Roadway\CorridorModeling\U3330_RDY_XPL_Y4.dgn

8/23/99



PROJ. REFERENCE NO.
U-3330

SHEET NO.
X-68

75 70 65 60 55 50 45 40 35 30 25 20 15 10 5 0 5 10 15 20 25 30 35 40 45 50 55 60 65 70 75

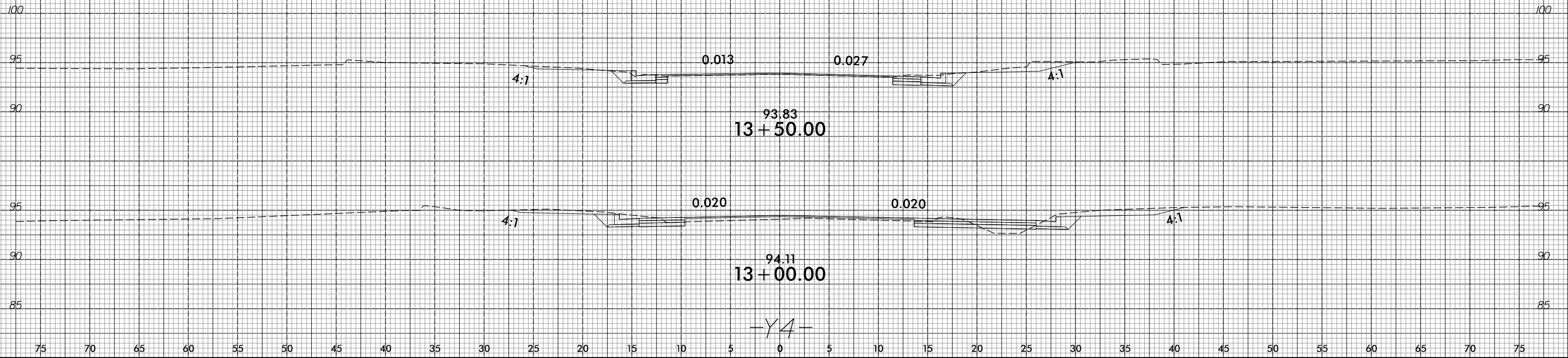

4/5/2017
E:\Roadway\CorridorModeling\U3330_RDY_XPL_Y4.dgn

8/23/99

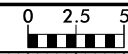

PROJ. REFERENCE NO.
U-3330

SHEET NO.
X-69

75 70 65 60 55 50 45 40 35 30 25 20 15 10 5 0 5 10 15 20 25 30 35 40 45 50 55 60 65 70 75

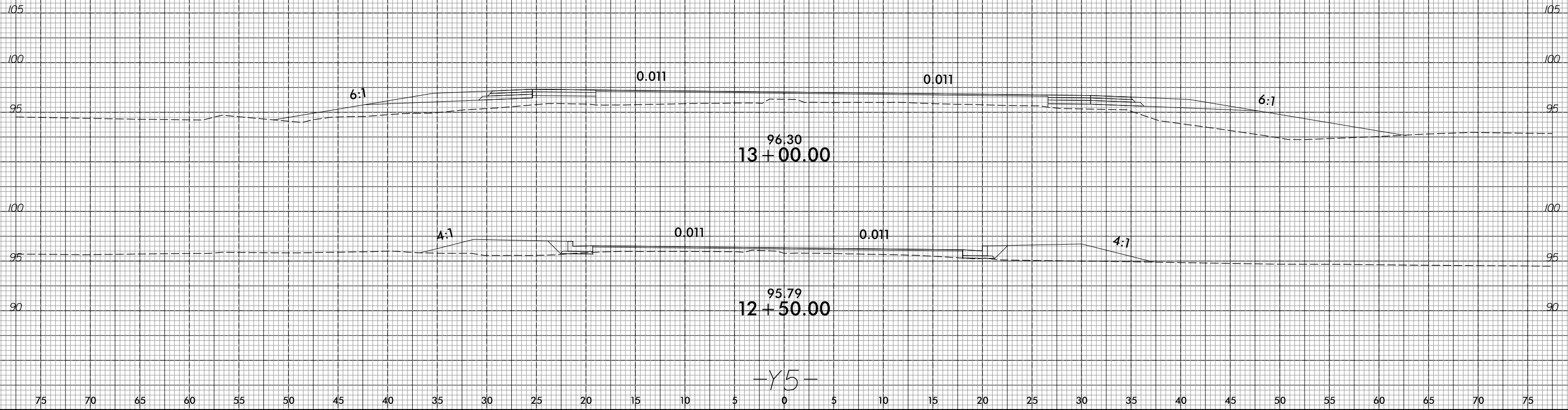

4/5/2017
E:\Roadway\CorridorModeling\U3330_RDY_XPL_Y5.dgn

8/23/99



PROJ. REFERENCE NO.	SHEET NO.
U-3330	X-70

75 70 65 60 55 50 45 40 35 30 25 20 15 10 5 0 5 10 15 20 25 30 35 40 45 50 55 60 65 70 75

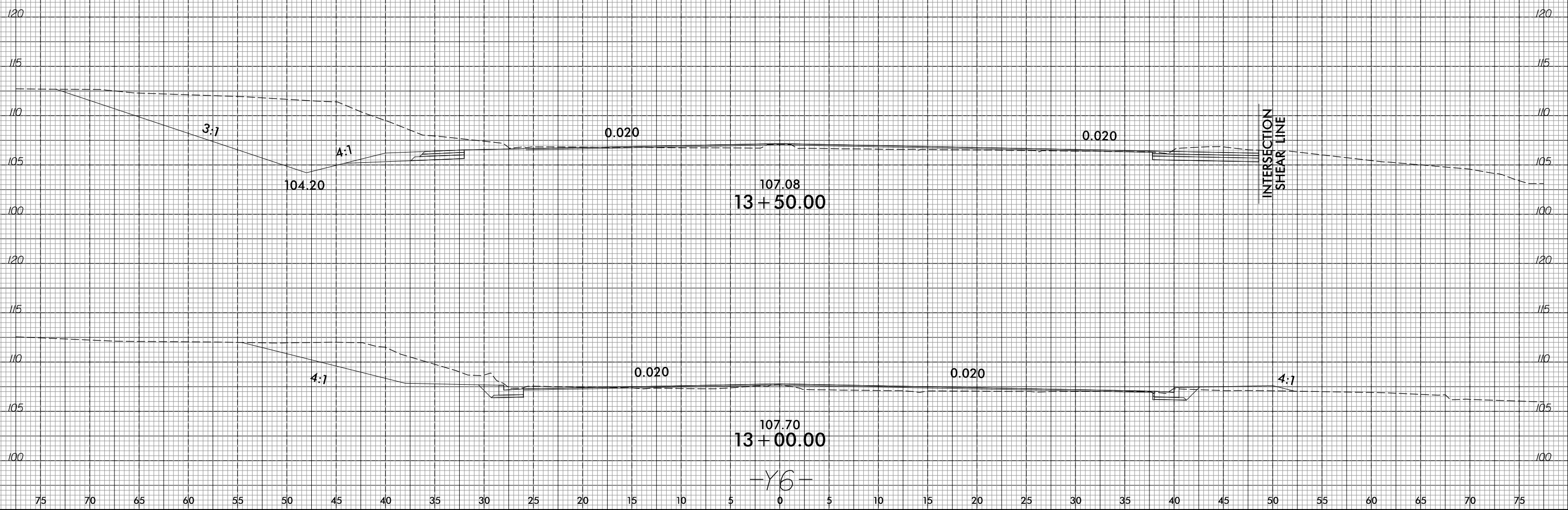

4/5/2017
 E:\Roadway\CorridorModeling\U3330_RDY_XPL_Y6.dgn
 kels

-Y6-

8/23/99

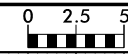

PROJ. REFERENCE NO.
U-3330

SHEET NO.
X-71

75 70 65 60 55 50 45 40 35 30 25 20 15 10 5 0 5 10 15 20 25 30 35 40 45 50 55 60 65 70 75

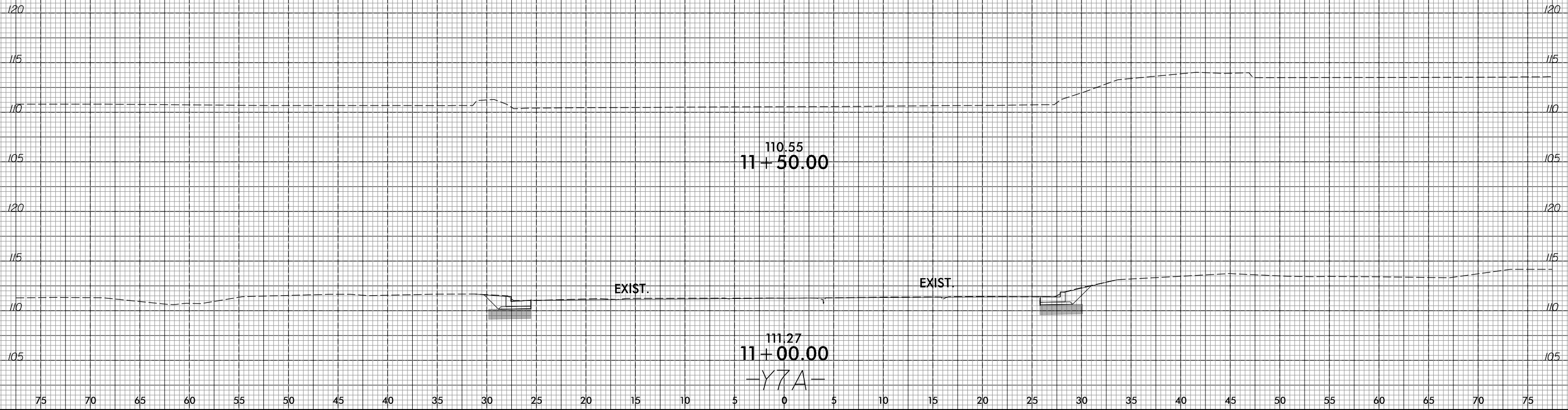

4/5/2017
E:\Roadway\CorridorModeling\U3330_R0Y_XPL_Y7A.dgn
kels

8/23/99

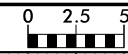

PROJ. REFERENCE NO.	SHEET NO.
U-3330	X-72

75 70 65 60 55 50 45 40 35 30 25 20 15 10 5 0 5 10 15 20 25 30 35 40 45 50 55 60 65 70 75

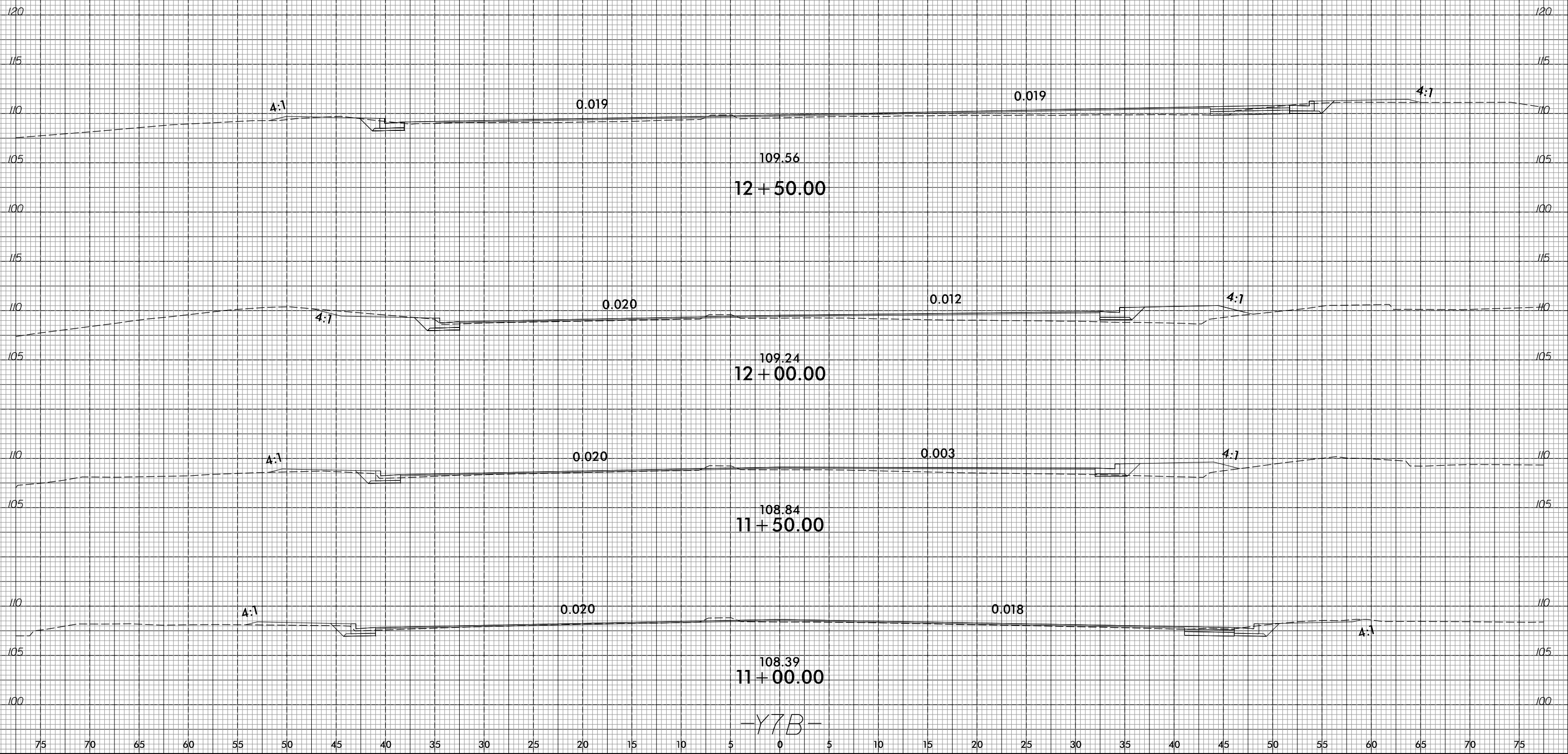

-Y7B-

4/5/2017
E:\Roadway\CorridorModeling\U3330_RDY_XPL_Y7B.dgn

8/23/99

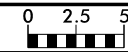

PROJ. REFERENCE NO.	SHEET NO.
U-3330	X-73

75 70 65 60 55 50 45 40 35 30 25 20 15 10 5 0 5 10 15 20 25 30 35 40 45 50 55 60 65 70 75

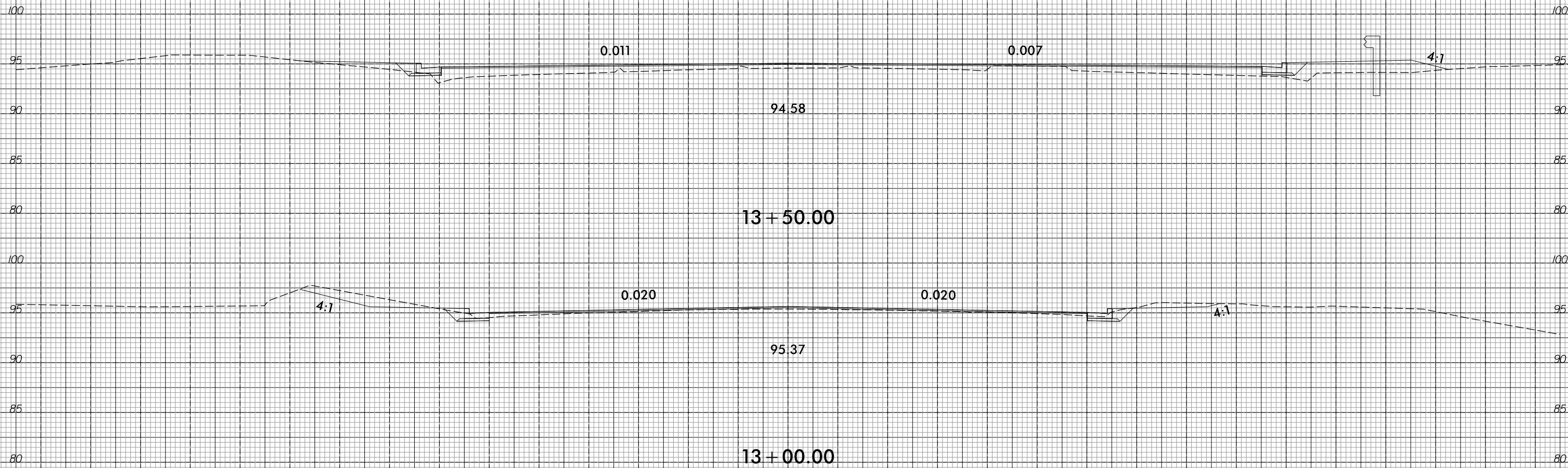

75 70 65 60 55 50 45 40 35 30 25 20 15 10 5 0 5 10 15 20 25 30 35 40 45 50 55 60 65 70 75

4/5/2017
 E:\Roadway\CorridorModeling\U3330_RDY_XPL_Y8.dgn
 kels

13+00.00
 -Y8-

8/23/99

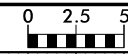

PROJ. REFERENCE NO.	SHEET NO.
U-3330	X-74

75 70 65 60 55 50 45 40 35 30 25 20 15 10 5 0 5 10 15 20 25 30 35 40 45 50 55 60 65 70 75

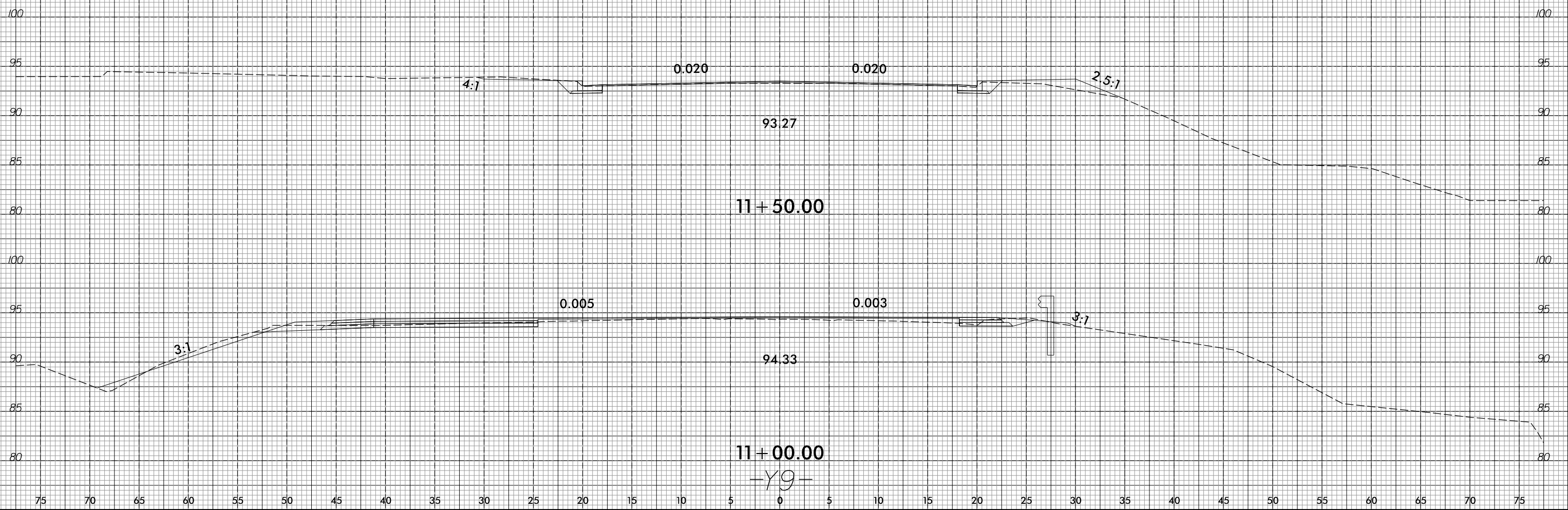

4/5/2017
 E:\Roadway\CorridorModeling\U3330_RDY_XPL_Y9.dgn
 kels

8/23/99

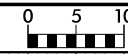

PROJ. REFERENCE NO.
U-3330

SHEET NO.
X-75

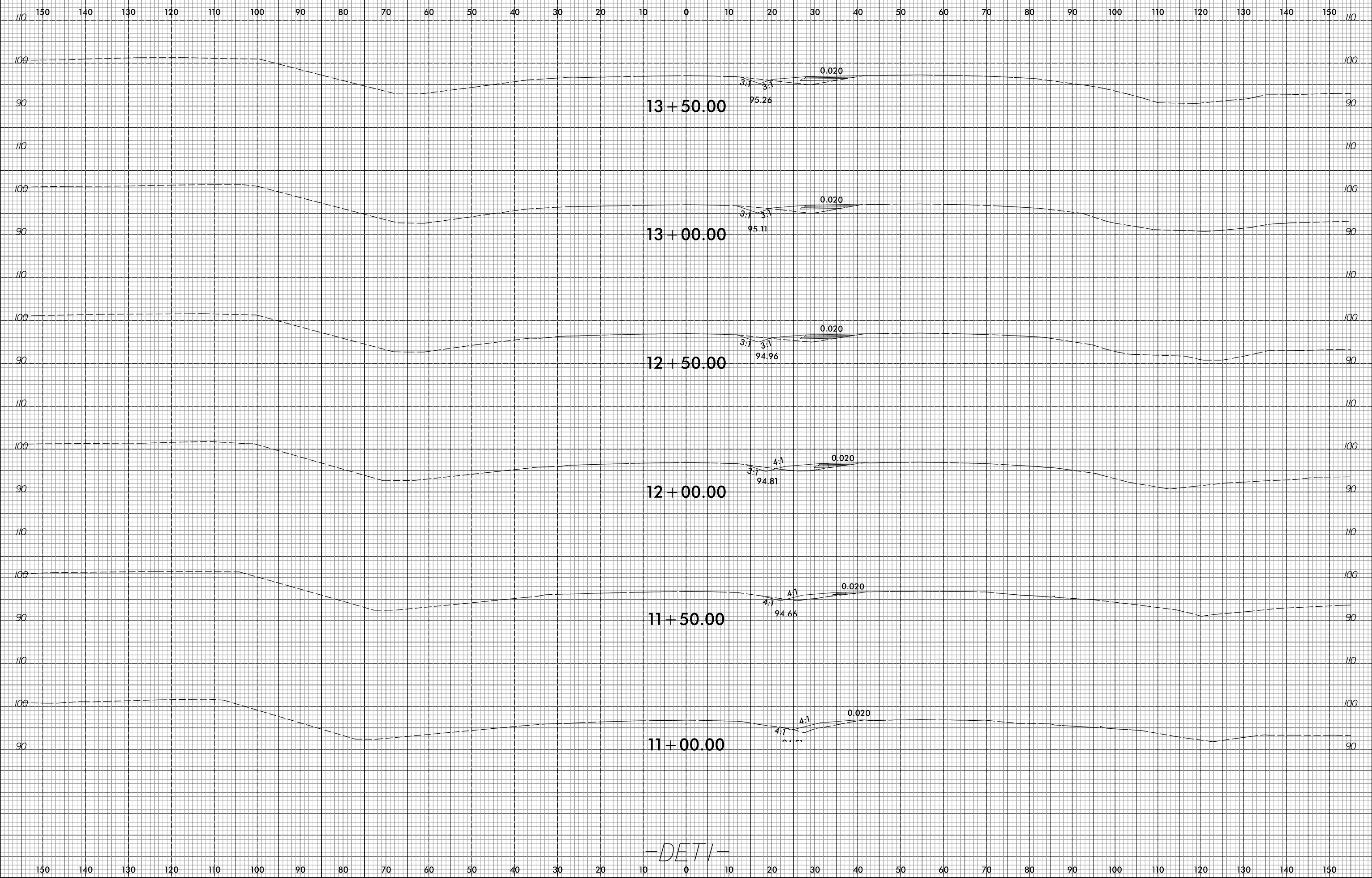

-DET1-

4/5/2017
E:\Roadway\CorridorModeling\U3330_RDY_XPL_DET1.dgn
kels

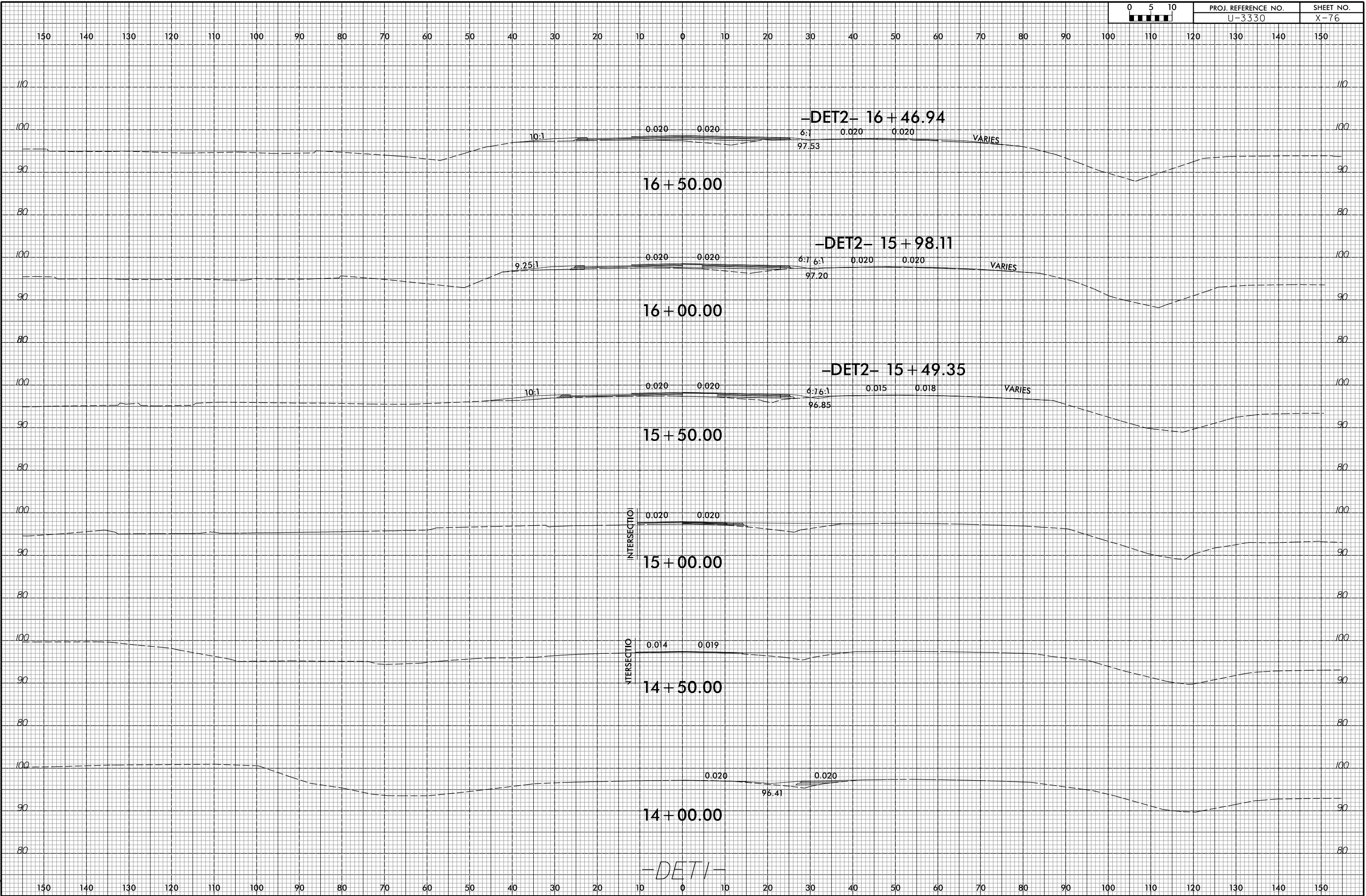

150 140 130 120 110 100 90 80 70 60 50 40 30 20 10 0 10 20 30 40 50 60 70 80 90 100 110 120 130 140 150

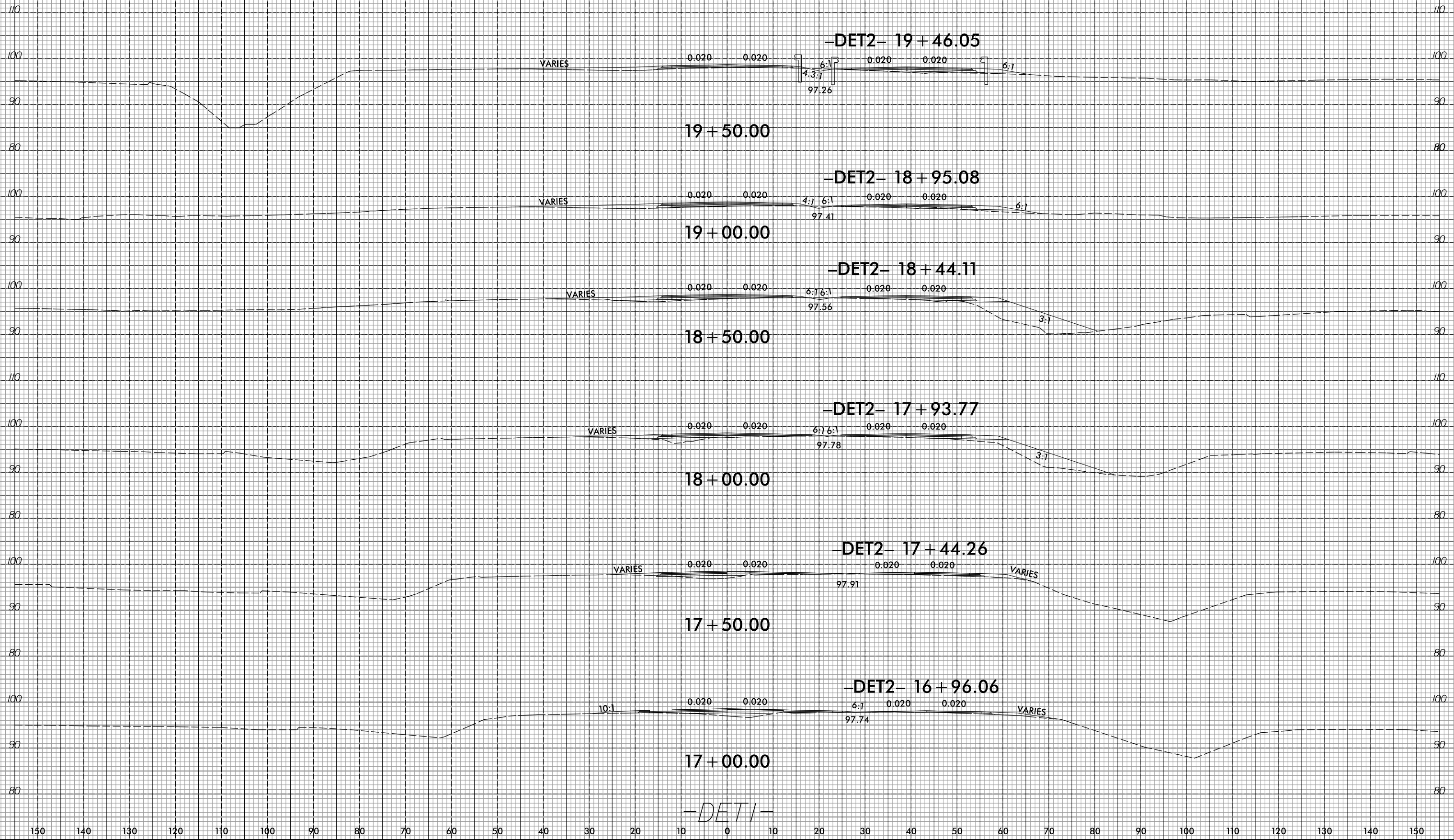

150 140 130 120 110 100 90 80 70 60 50 40 30 20 10 0 10 20 30 40 50 60 70 80 90 100 110 120 130 140 150

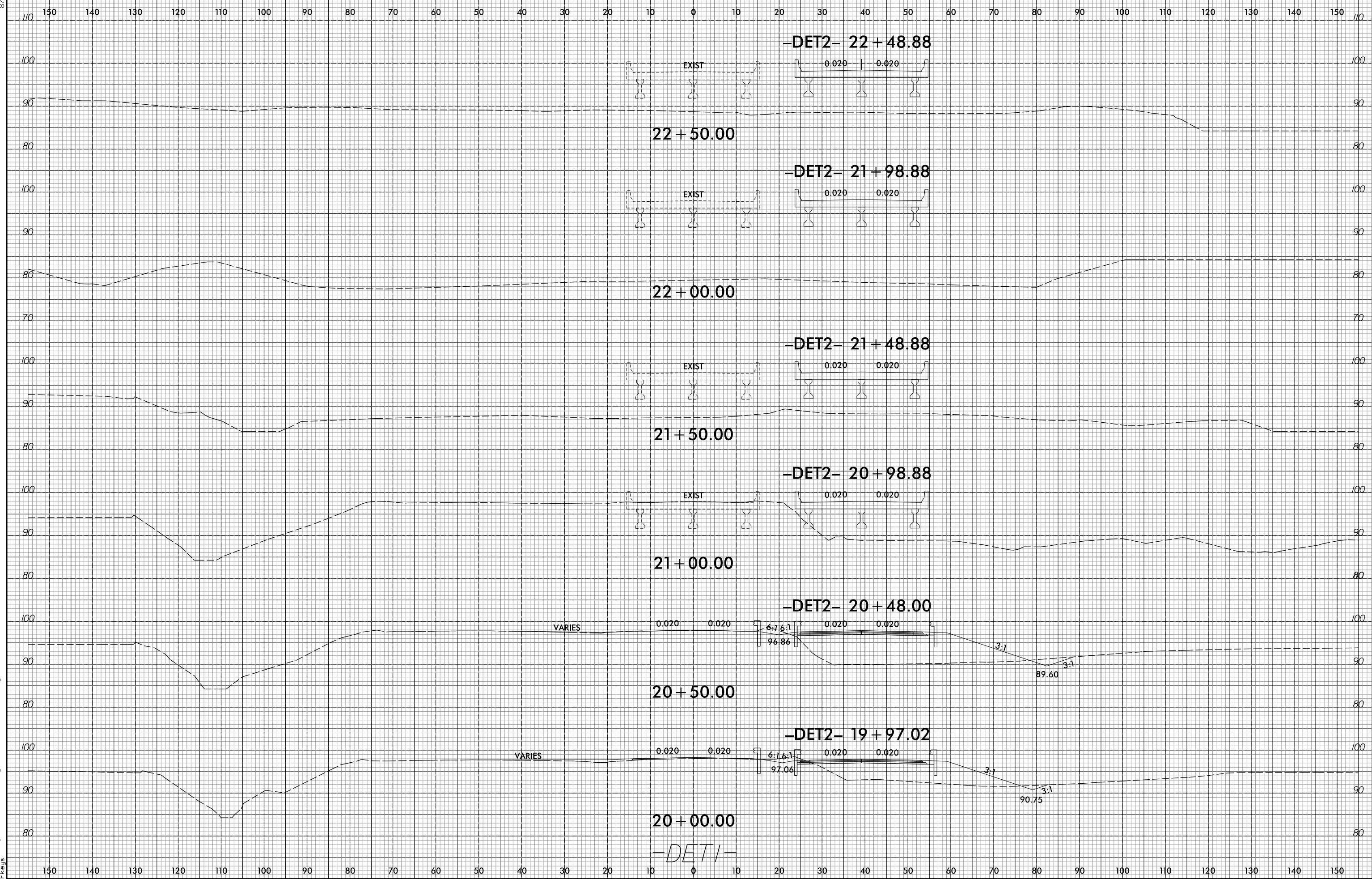

8/23/99

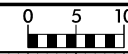

PROJ. REFERENCE NO.	SHEET NO.
U-3330	X-79

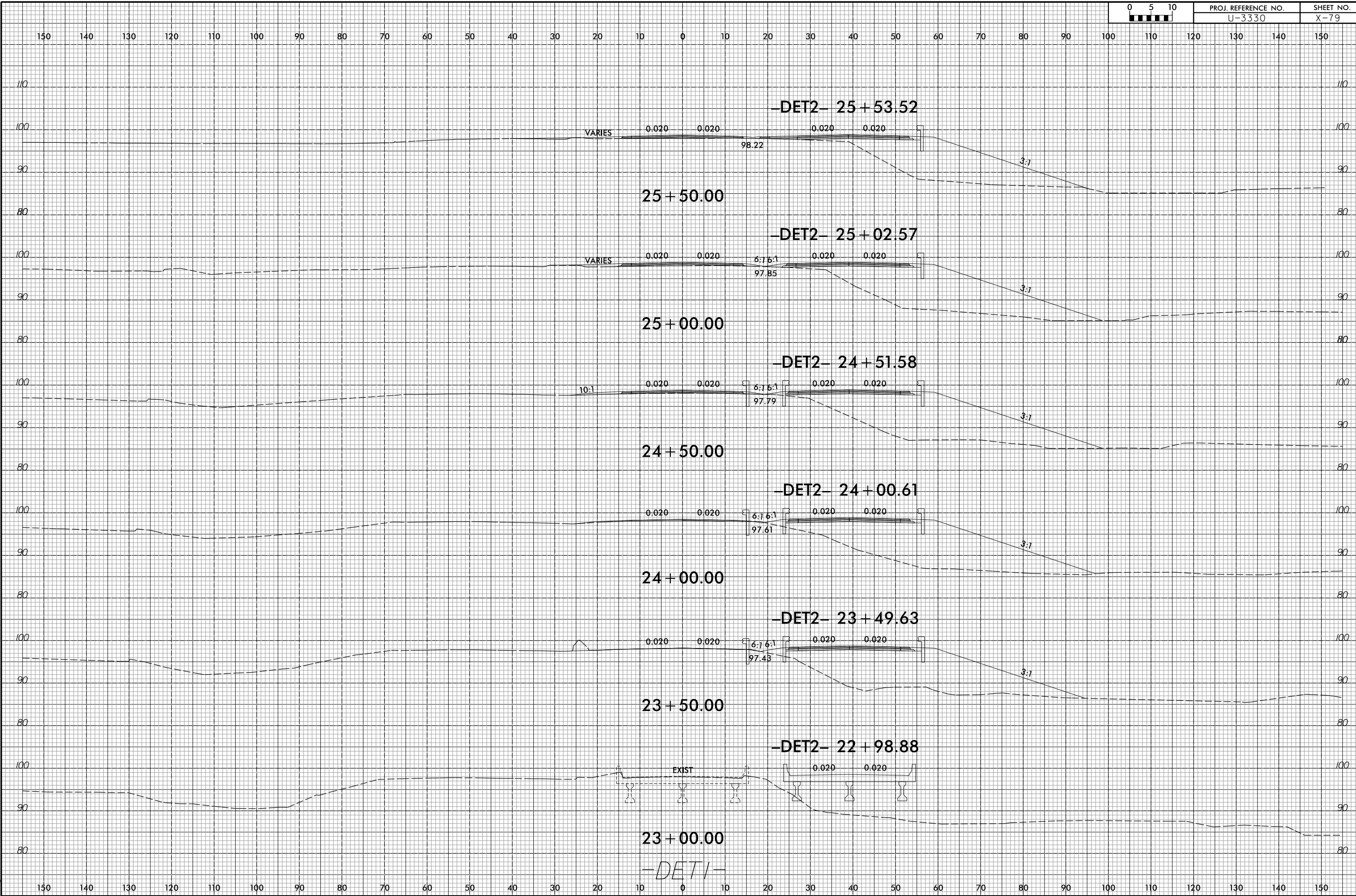

4/5/2017
E:\Roadway\CorridorModeling\U3330_RDY_XPL_DET1.dgn
kels

8/23/99



PROJ. REFERENCE NO.
U-3330

SHEET NO.
X-80

150 140 130 120 110 100 90 80 70 60 50 40 30 20 10 0 10 20 30 40 50 60 70 80 90 100 110 120 130 140 150

INTERSECTION SH

-DET2- 28 + 48.59

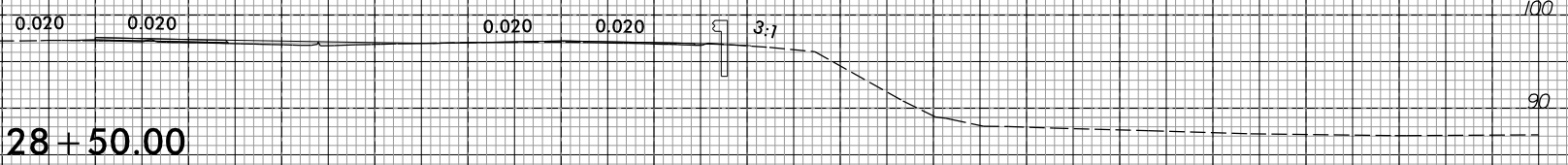

28 + 50.00

-DET2- 27 + 99.81

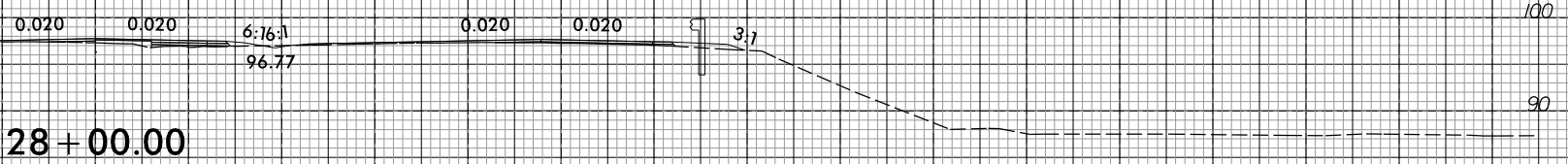

28 + 00.00

-DET2- 27 + 50.98



27 + 50.00

-DET2- 27 + 01.85

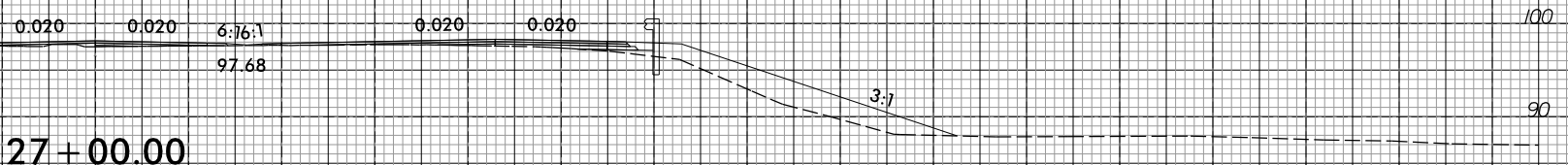

27 + 00.00

-DET2- 26 + 53.15

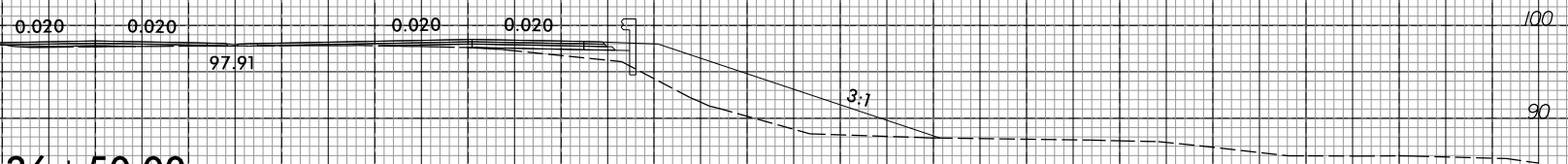

26 + 50.00

-DET2- 26 + 04.12

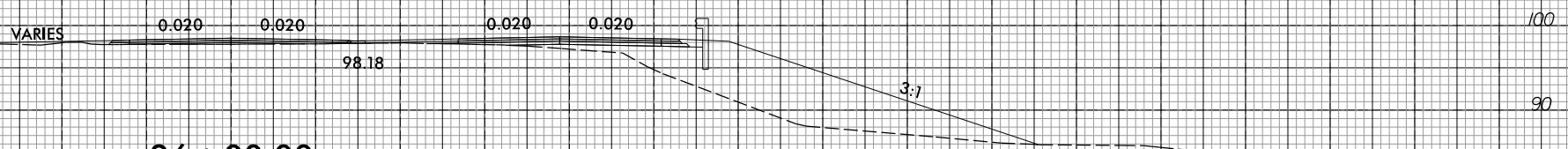

26 + 00.00

-DET1-

150 140 130 120 110 100 90 80 70 60 50 40 30 20 10 0 10 20 30 40 50 60 70 80 90 100 110 120 130 140 150

4/5/2017
E:\Roadway\CorridorModeling\U3330_RDY_XPL_DET1.dgn
kels

150 140 130 120 110 100 90 80 70 60 50 40 30 20 10 0 10 20 30 40 50 60 70 80 90 100 110 120 130 140 150

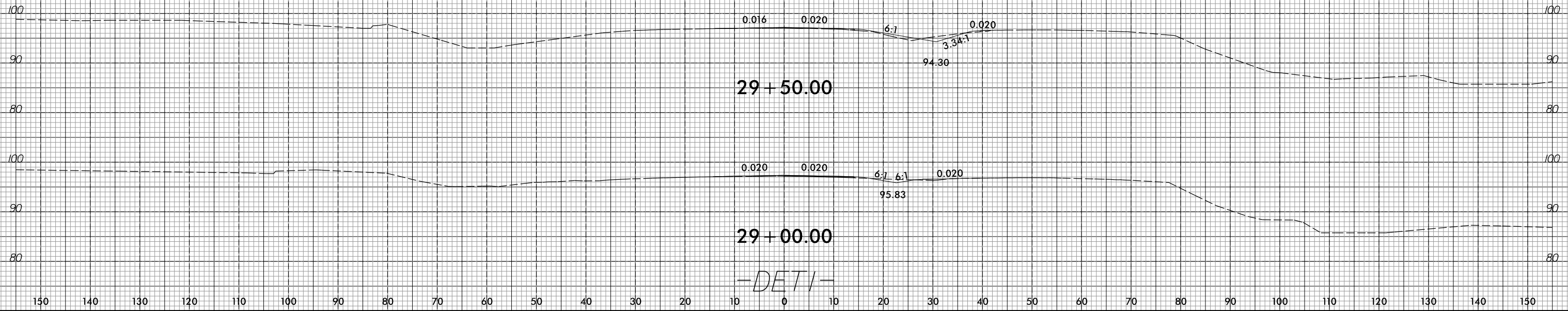

8/23/99

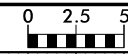

PROJ. REFERENCE NO.	SHEET NO.
U-3330	X-82

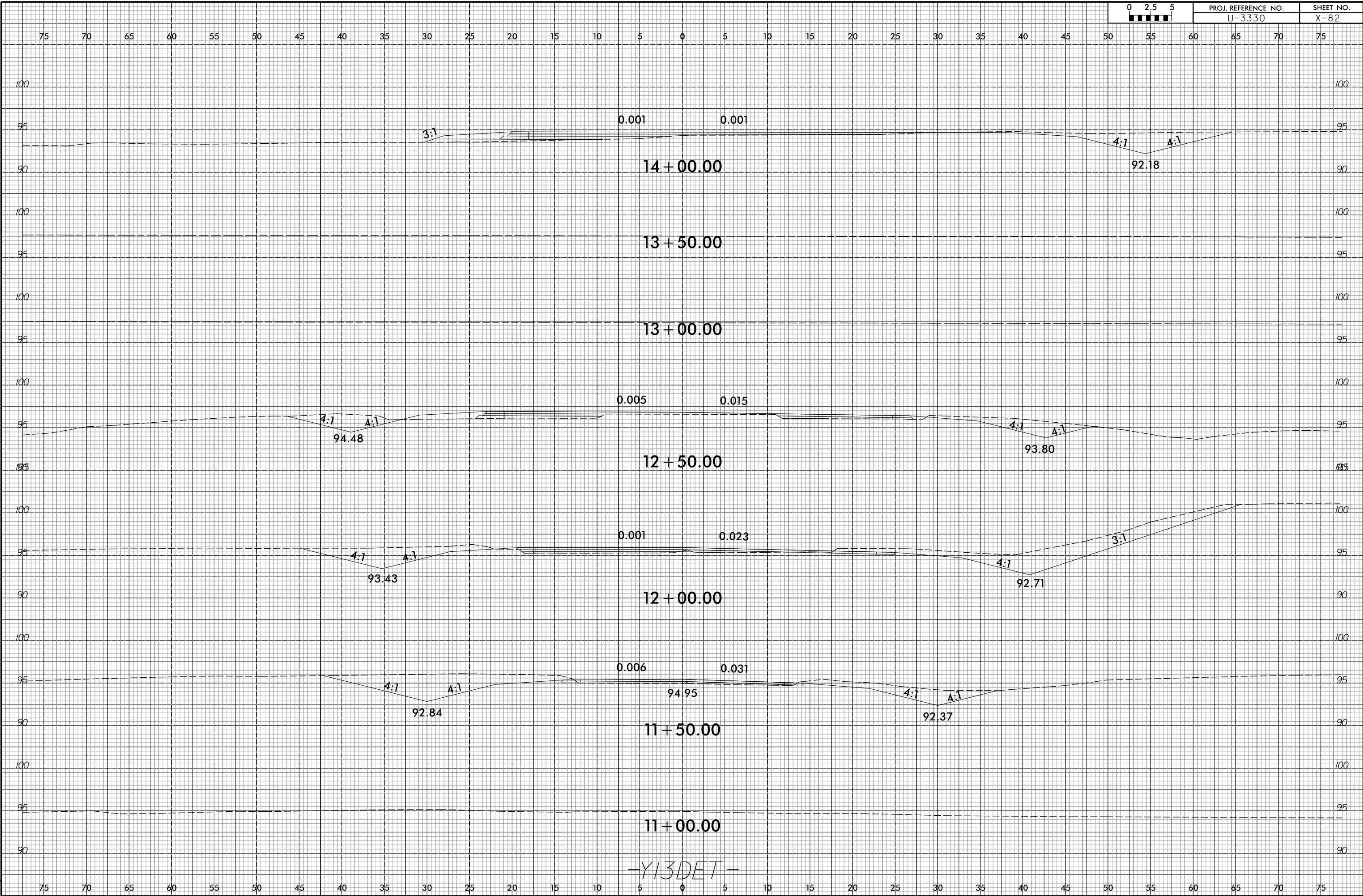

-Y13DET-

4/5/2017
E:\Roadway\CorridorModeling\U3330_RDY_XPL_Y13DET.dgn
kels

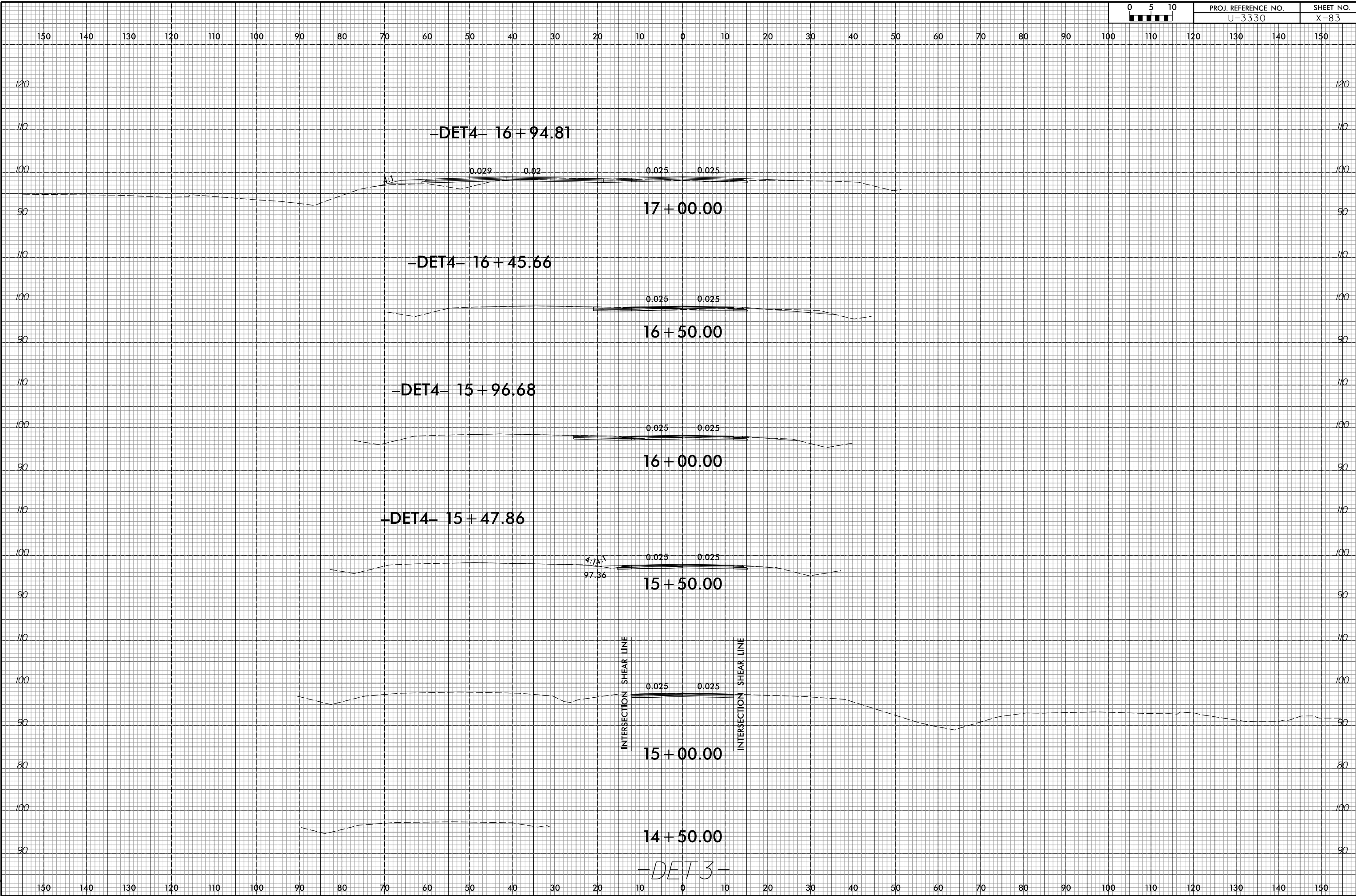

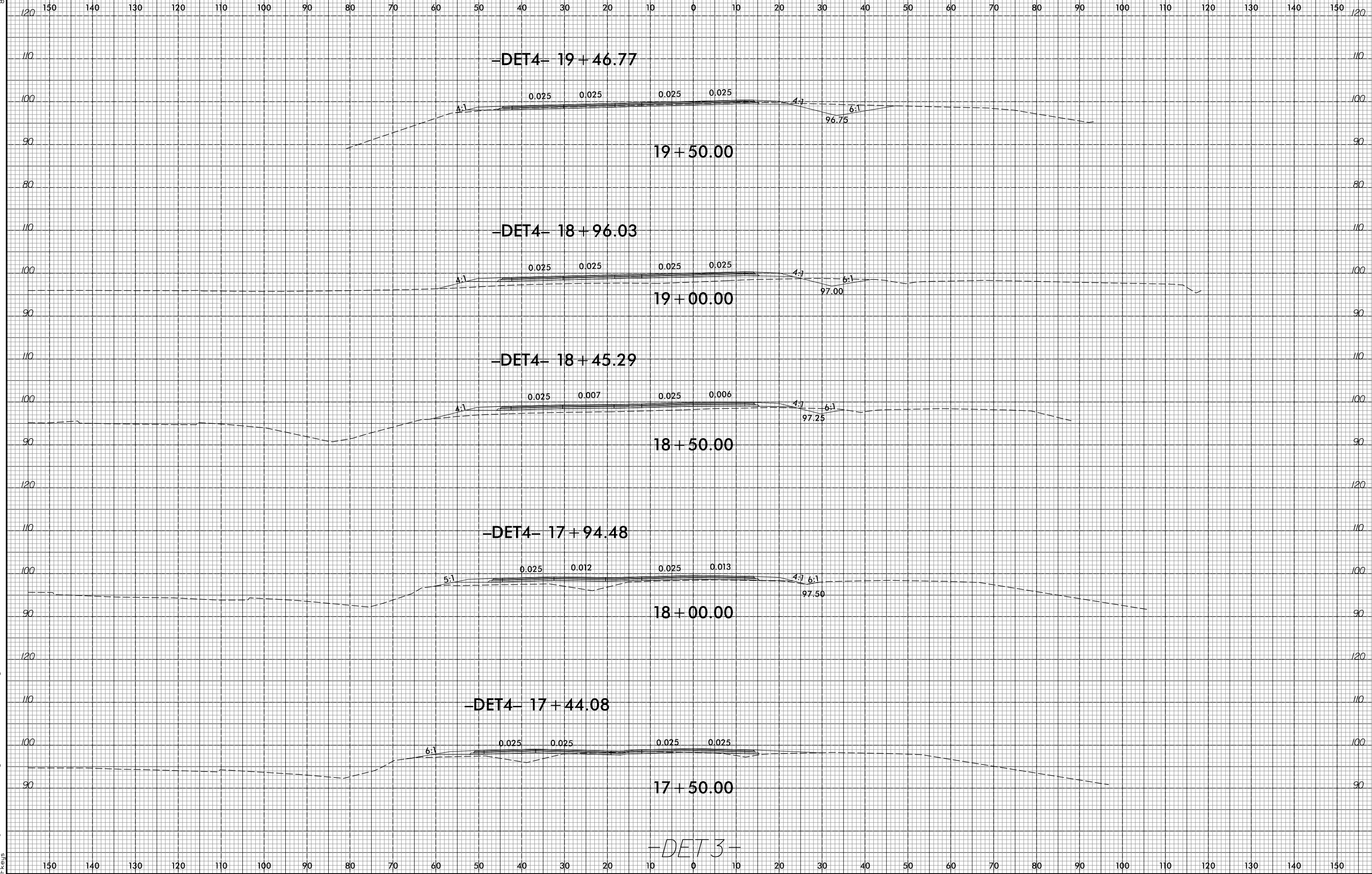

150 140 130 120 110 100 90 80 70 60 50 40 30 20 10 0 10 20 30 40 50 60 70 80 90 100 110 120 130 140 150

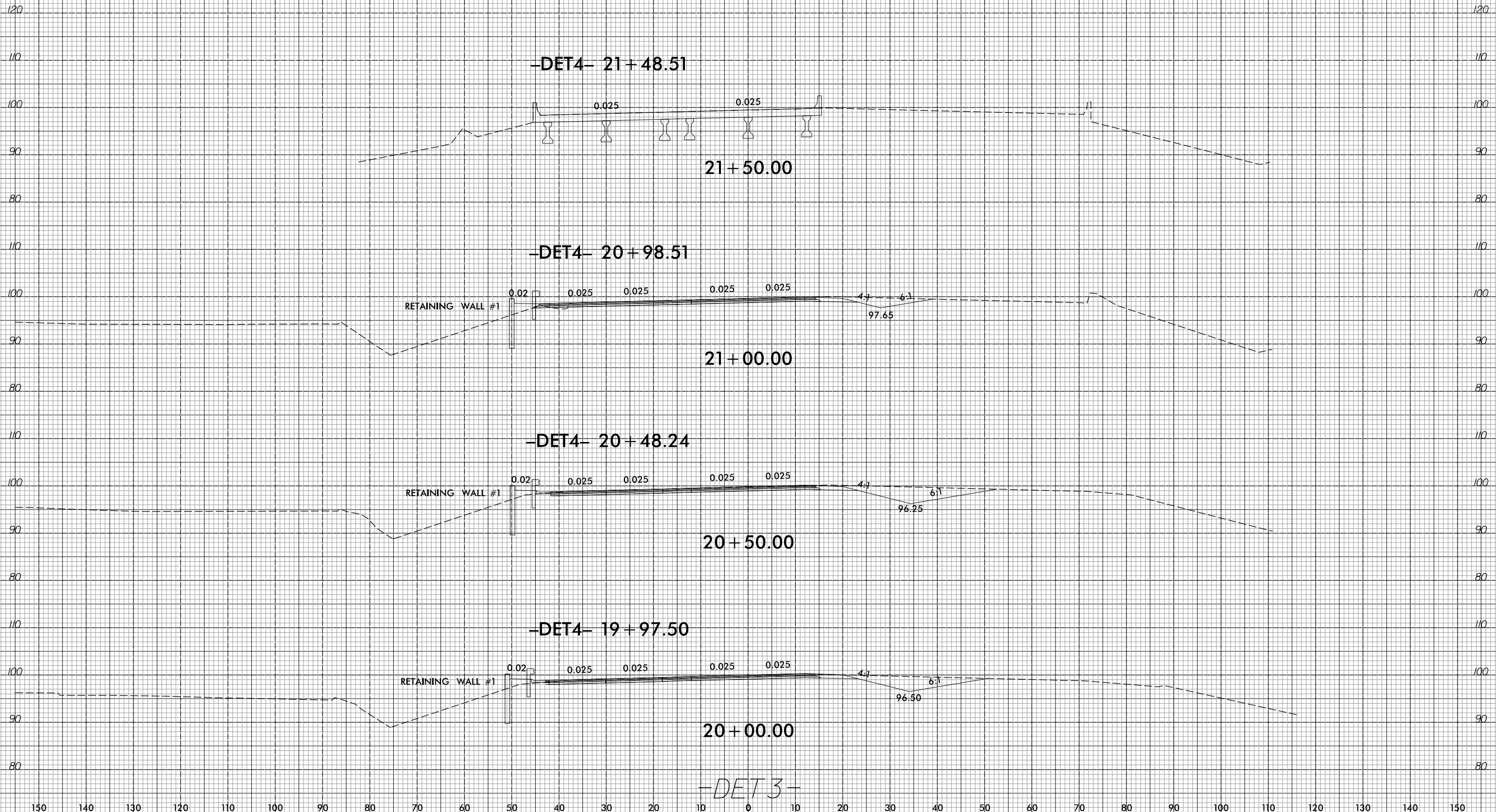

150 140 130 120 110 100 90 80 70 60 50 40 30 20 10 0 10 20 30 40 50 60 70 80 90 100 110 120 130 140 150

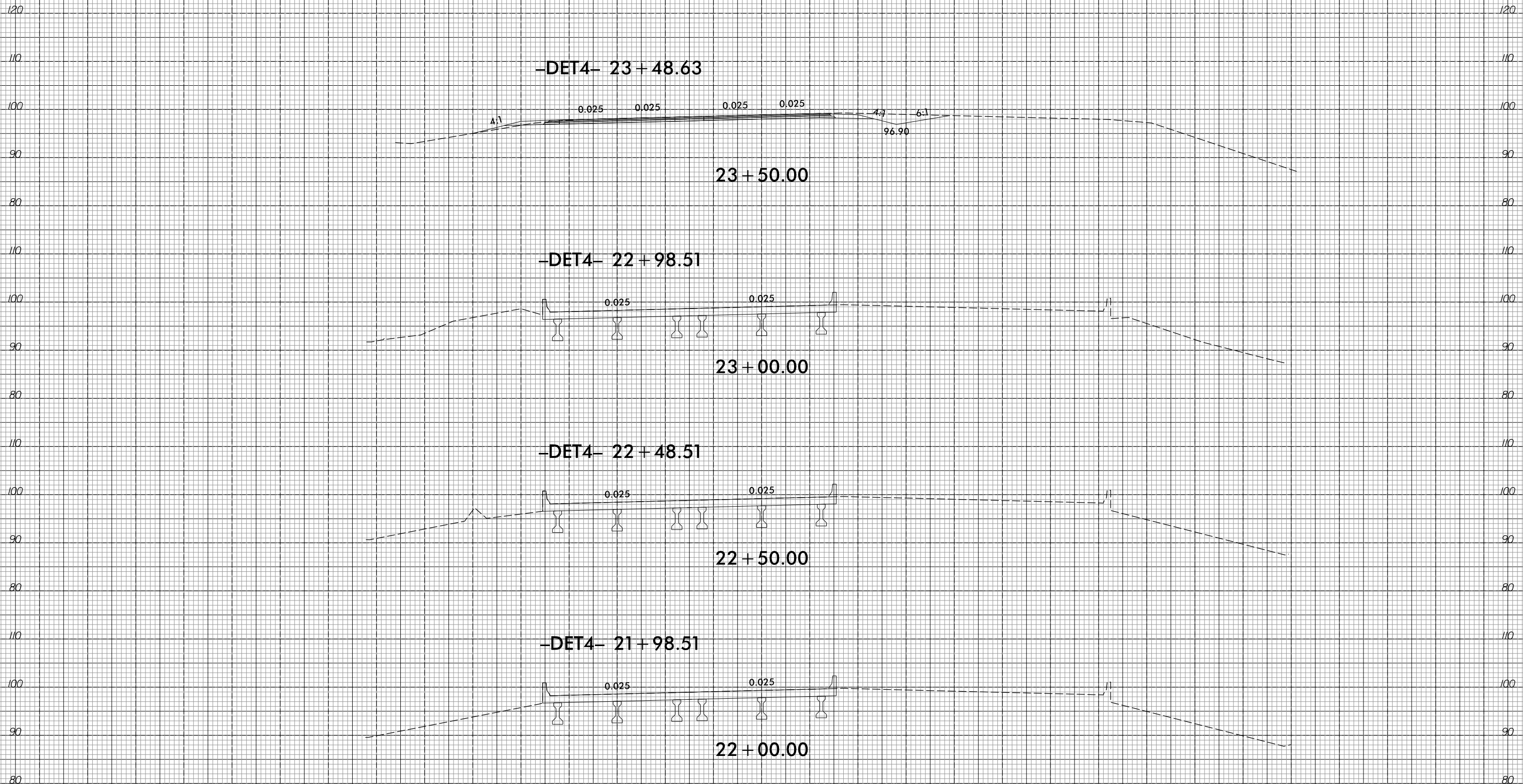

-DET3-

150 140 130 120 110 100 90 80 70 60 50 40 30 20 10 0 10 20 30 40 50 60 70 80 90 100 110 120 130 140 150

150 140 130 120 110 100 90 80 70 60 50 40 30 20 10 0 10 20 30 40 50 60 70 80 90 100 110 120 130 140 150

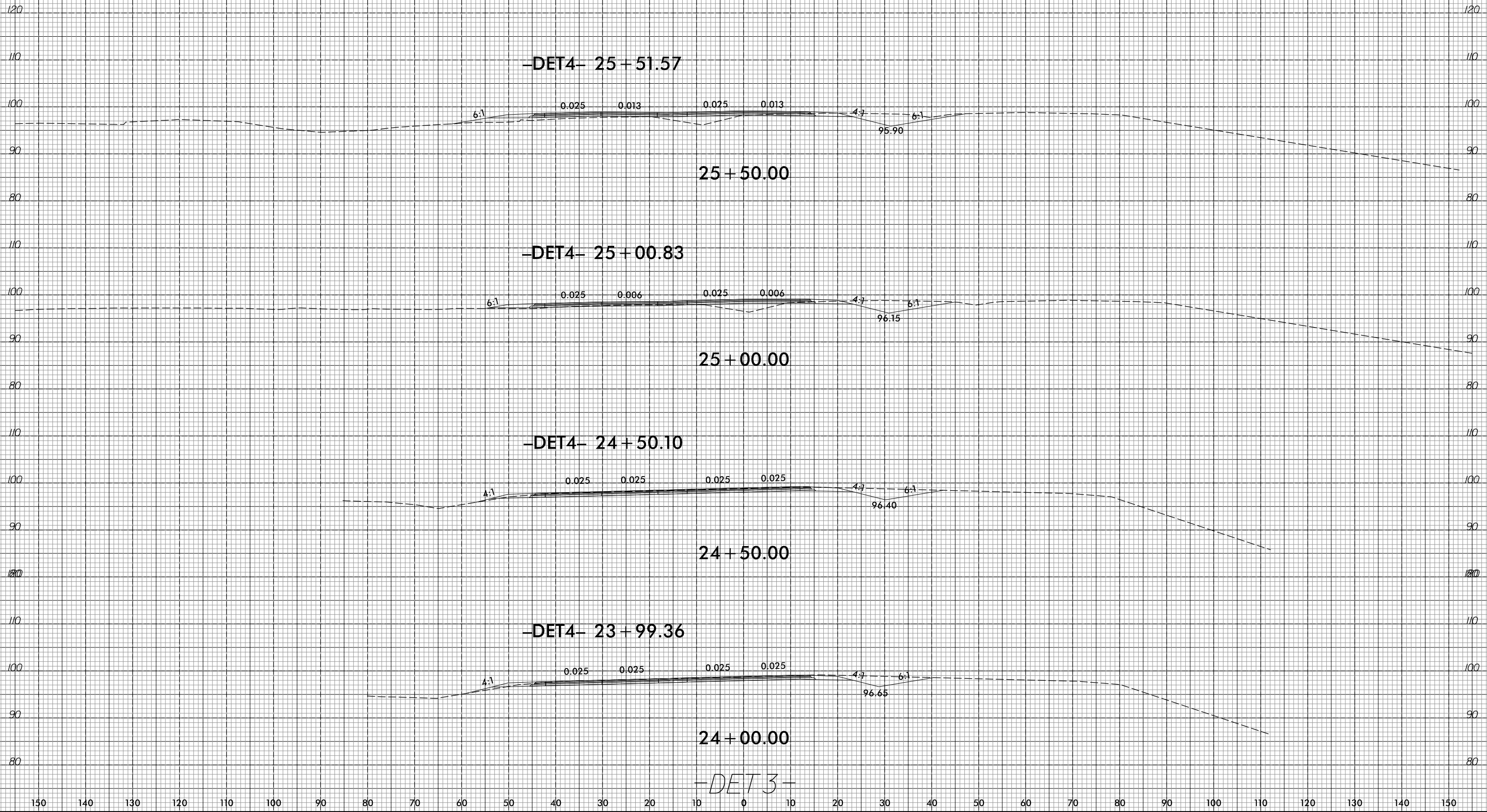

-DET3-

INTERSECTION SHEAR LINE

28 + 00.00

-DET4- 27 + 51.54

27 + 50.00

-DET4- 27 + 02.36

27 + 00.00

-DET4- 26 + 53.07

26 + 50.00

-DET4- 26 + 02.35

26 + 00.00

-DET3-

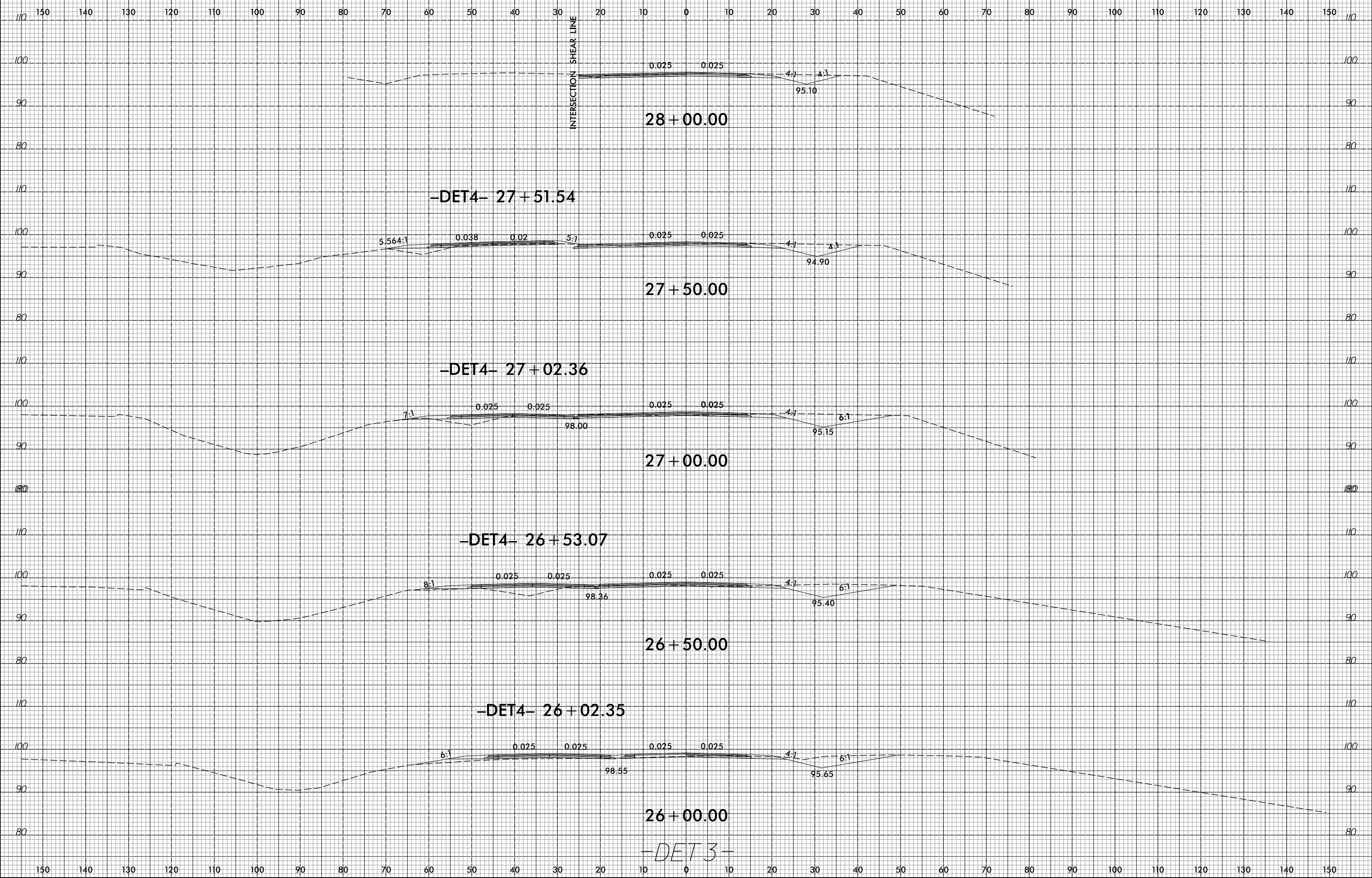

150 140 130 120 110 100 90 80 70 60 50 40 30 20 10 0 10 20 30 40 50 60 70 80 90 100 110 120 130 140 150

