

EXTERIOR WALL INTERIOR WALL
CULVERT SECTION NORMAL TO ROADWAY

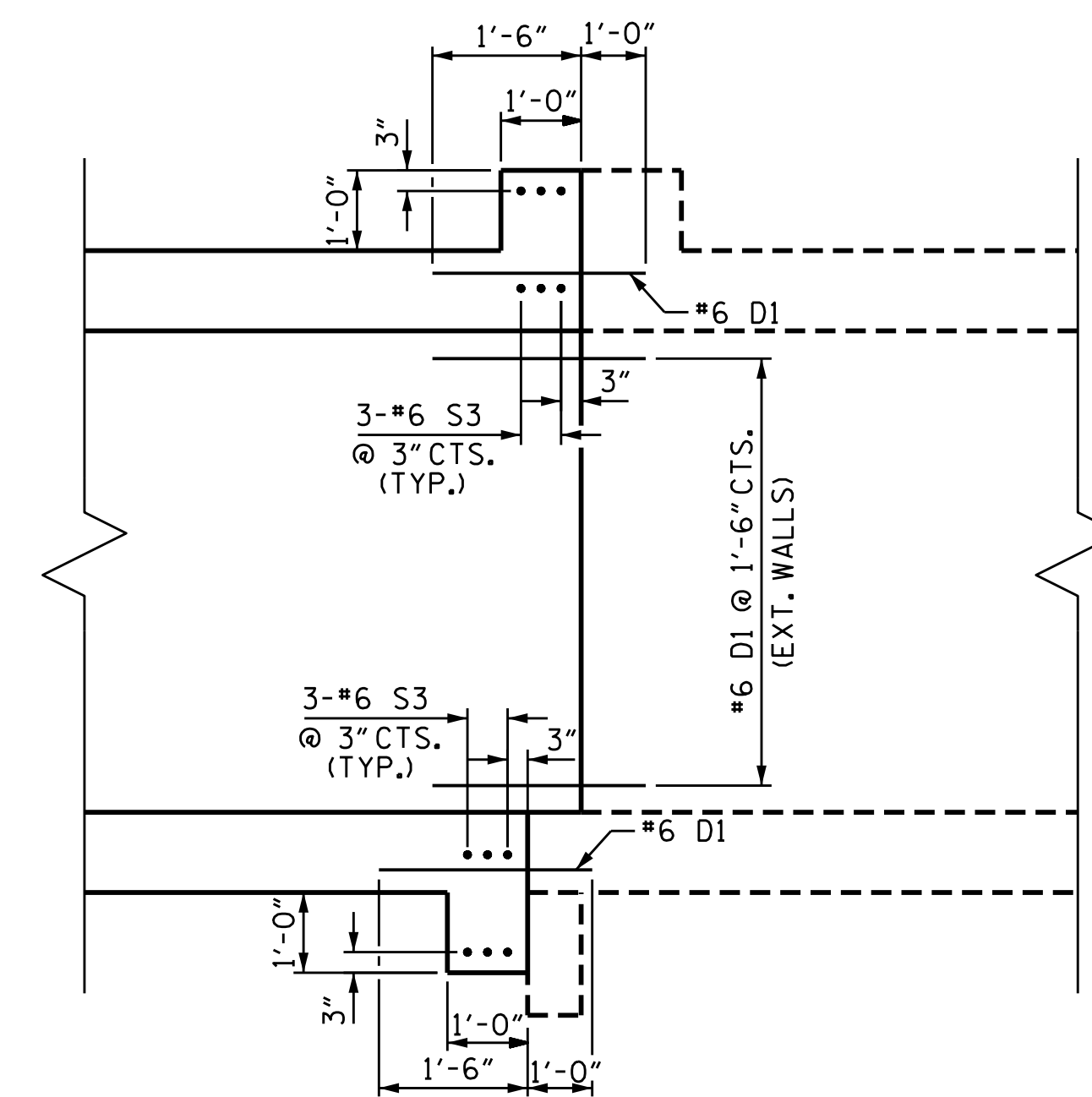

PROPOSED EXTENSION EXISTING BARREL

EDGE BEAM DETAIL

#6 D1 DOWELS SHALL BE PLACED @ 1'-6" CTS. IN THE ROOF SLAB, FLOOR SLAB, AND EXTERIOR WALLS TO CONNECT THE CULVERT EXTENSION TO THE EXISTING CULVERT.
LEFT EXTENSION SHOWN, RIGHT EXTENSION SIMILAR.

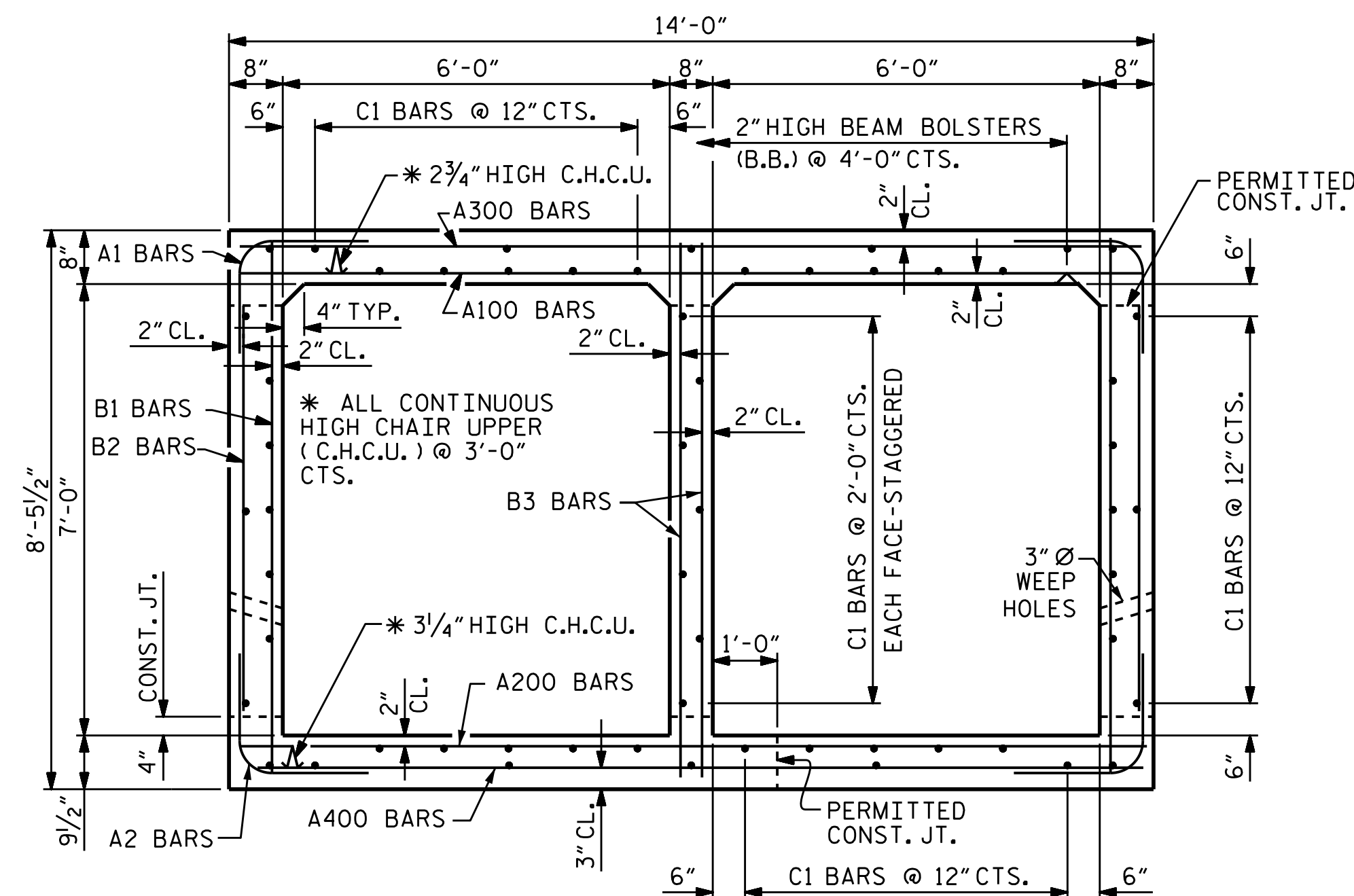

RIGHT ANGLE SECTION OF BARREL
THERE ARE 57 "C" BARS IN SECTION OF BARREL.

PROJECT NO. U-3330
NASH COUNTY
STATION: 113+48.00 -L-

SHEET 2 OF 11



DocuSigned by:
Gregory W. Dickey
3/15/2017

STATE OF NORTH CAROLINA
DEPARTMENT OF TRANSPORTATION
RALEIGH
DOUBLE 6 FT. X 7 FT.
CONCRETE BOX CULVERT
60° SKEW

DRAWN BY: A. K. PATEL DATE: 2/7/17
CHECKED BY: B. N. BARODAWALA DATE: 2/8/17
DESIGN ENGINEER OF RECORD: KRISHNA SEDAI DATE: 2/8/17

DOCUMENT NOT CONSIDERED
FINAL UNLESS ALL
SIGNATURES COMPLETED

REVISIONS						SHEET NO.	
NO.	BY:	DATE:	NO.	BY:	DATE:	C-2	
1			3			TOTAL SHEETS	
2			4			11	