

T.I.P. NO.	SHEET NO.
U-3330	UC-1

TIP PROJECT: U-3330

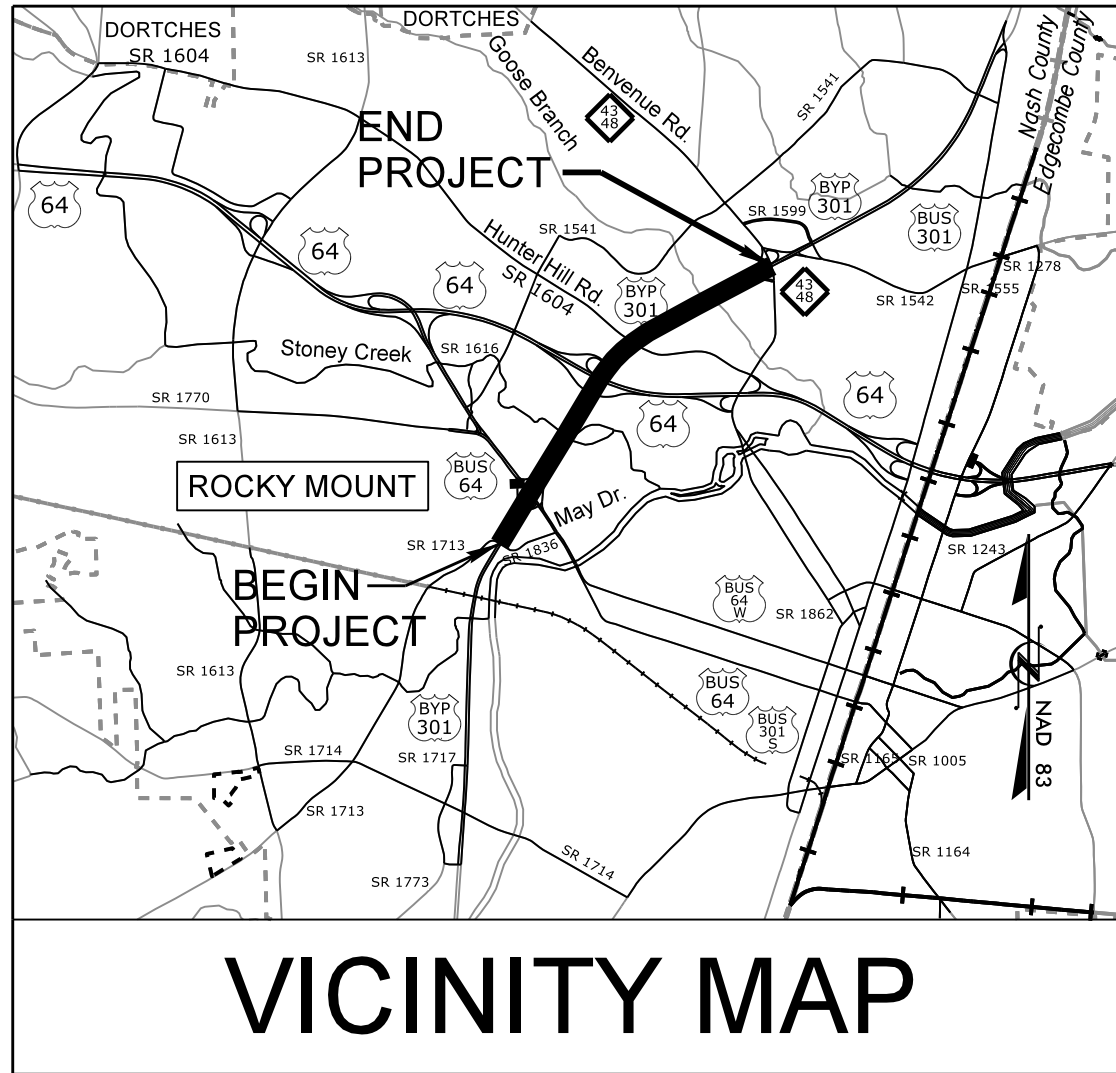

STATE OF NORTH CAROLINA
DIVISION OF HIGHWAYS

**UTILITY CONSTRUCTION PLANS
NASH COUNTY**

LOCATION: ROCKY MOUNT - US 301 BYPASS FROM SR 1836 (MAY DRIVE) TO NC 43-48 (BENVENUE ROAD) INTERCHANGE

TYPE OF WORK: WATER AND SANITARY SEWER RELOCATION

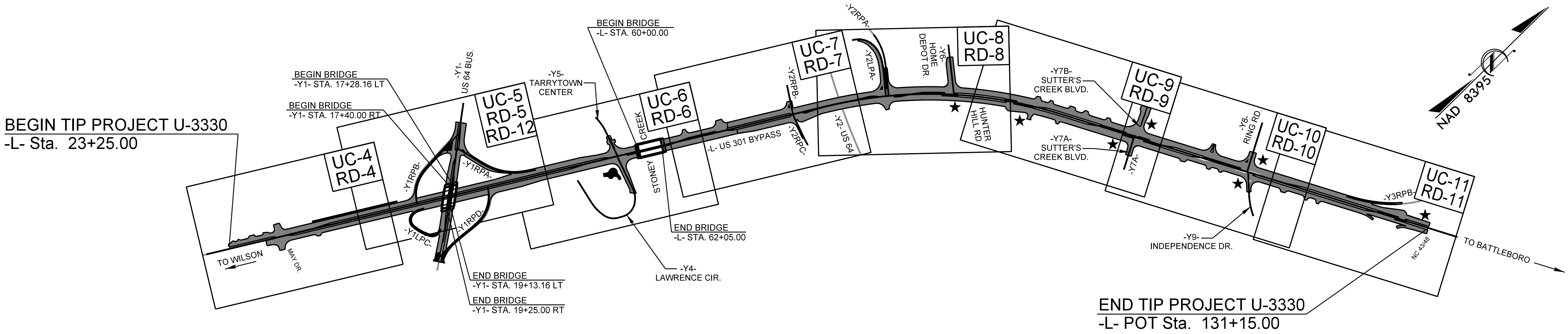

- NOTES:
- CLEARING ON THIS PROJECT SHALL BE PERFORMED TO THE LIMITS ESTABLISHED BY METHOD III.
 - THIS IS A PARTIAL CONTROLLED-ACCESS PROJECT WITH ACCESS BEING LIMITED TO POINTS AS SHOWN ON THE PLANS.
 - THIS PROJECT IS WITHIN THE MUNICIPAL BOUNDARY OF ROCKY MOUNT.

★ TRAFFIC SIGNAL

DOCUMENT NOT CONSIDERED FINAL UNTIL ALL SIGNATURES ARE COMPLETED

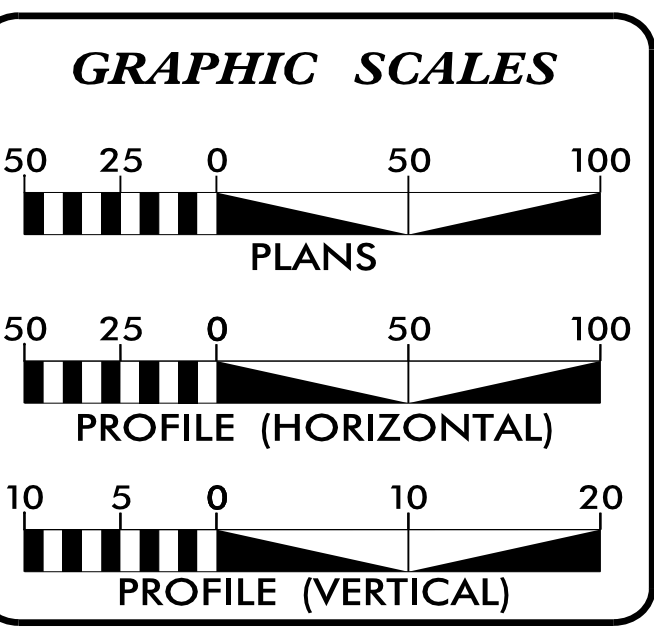

SHEET NO.:	DESCRIPTION:
UC-1	TITLE SHEET
UC-2	UTILITY SYMBOLOLOGY
UC-3 THRU UC-3A	UTILITY NOTES
UC-3B THRU UC-3K	UTILITY DETAILS
UC-4 THRU UC-11	UTILITY PLAN SHEETS
UC-12 THRU UC-14	UTILITY PROFILE SHEETS

WATER AND SEWER OWNERS ON PROJECT

(A) WATER - CITY OF ROCKY MOUNT
(B) SANITARY SEWER - CITY OF ROCKY MOUNT

PREPARED IN THE OFFICE OF

M A Engineering Consultants, Inc. NC License: F-0160
598 East Chatham Street Suite 137 Cary, NC 27511
Phone: 919.297.0220 Fax: 919.297.0221

KEVIN ZDEB, PE PROJECT ENGINEER
GARY BLUE PROJECT DESIGNER

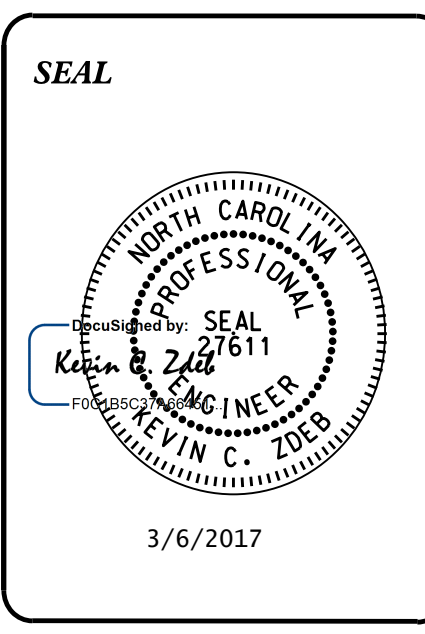

DIVISION OF HIGHWAYS UTILITIES UNIT
1555 MAIL SERVICES CENTER
RALEIGH, NC 27699-1555
PHONE (919) 707-6690
FAX (919) 250-4151

BO HEMPHILL, PE UTILITIES REGIONAL ENGINEER
KIFAH KAMIL UTILITIES ENGINEER
KYLE PLEASANT AREA UTILITY AGENT
LARRY M. JAMES UTILITY AGENT