

CONFIDENTIAL AND PROPRIETARY PROPERTY OF
Elliott Bay Design Group North Carolina, PLLC
 MAY NOT BE USED FOR CONSTRUCTION OR PROVIDED TO
 ANY THIRD PARTIES WITHOUT PRIOR WRITTEN CONSENT.
 © 2017 ELLIOTT BAY DESIGN GROUP.

EQUIPMENT LIST

ITEM	QTY	DESCRIPTION	NOTES
01	1	REFRIGERATOR	OWNER SUPPLIED, CONTRACTOR INSTALL
02	1	MICROWAVE	OWNER SUPPLIED, CONTRACTOR INSTALL
03	1	COFFEE MAKER	OWNER SUPPLIED, CONTRACTOR INSTALL
04	1	HOT DOG STEAMER	OWNER SUPPLIED, CONTRACTOR INSTALL
05	1	DISPLAY CASE	OWNER SUPPLIED, CONTRACTOR INSTALL
06	1	CASH REGISTER	OWNER SUPPLIED, CONTRACTOR INSTALL
07	1	DOUBLE-BASIN SINK	10"x14", 2-COMPARTMENT, DROP-IN, 10" DEEP
08	1	SOAP DISPENSER	OWNER SUPPLIED, CONTRACTOR INSTALL
09	1	PAPER TOWEL HOLDER	OWNER SUPPLIED, CONTRACTOR INSTALL
10	1	PASSENGER CABIN LIGHT SWITCH	SEE REFERENCE 1
11	1	FUEL OIL SHUTOFF	SEE REFERENCE 1
12	1	HVAC THERMOSTAT	SEE REFERENCE 1
13	1	MANUAL FIRE RELEASE	SEE REFERENCE 1
14	1	PHONE	SEE REFERENCE 1
⓪	6	RECEPTACLE	DUPLEX, 120V, GFCI

REVISION HISTORY

REV	ZONE	DESCRIPTION	DWN	DATE	APVD

GENERAL NOTES

- ALL MATERIALS AND WORKMANSHIP SHALL BE IN ACCORDANCE WITH 46 CFR SUBCHAPTER T REGULATIONS.
- CABINET CONSTRUCTION SHALL COMPLY WITH ALL PERTINENT FDA HEALTH AND SAFETY CODE STANDARDS FOR COUNTERS AND CABINETS IN FOOD PREPARATION AREAS.
- 2" CORD HOLES SHALL BE PROVIDED IN THE COUNTER TOP OF THE FWD COUNTER FOR EACH PIECE OF POWERED EQUIPMENT ON THE FWD COUNTER. POWER SHALL BE SUPPLIED BY A REMOVABLE POWER STRIP LOCATED IN ON THE MIDDLE SHELF AND PLUGGED INTO THE PORT SIDE POWER RECEPTACLE.
- FORWARD COUNTER SECTION SHALL BE REMOVABLE. METHOD FOR FIXING TO DECK SHALL BE ACCEPTABLE TO APPLICABLE TONNAGE RULES. FASTENERS SHALL BE SS.
- COUNTER TOPS, SHELVING, CABINETS, AND CABINET DOORS SHALL BE CONSTRUCTED FROM LIGHTWEIGHT PANELS, AYRLITE 2054 OR EQUAL.
- THE AFT COUNTER TOP SHALL HAVE A 22 GA STAINLESS STEEL TOP WITH A #4 FINISH. THE AFT COUNTER TOP SHALL BE SEALED ALL AROUND TO THE BULKHEADS WITH SILICON CAULK. THE STAINLESS STEEL COUNTER TOP SHALL BE BENT DOWN WITH A RETURN TO PROVIDE A SEALED DRIP LINE. NO EXPOSED SHARP EDGES SHALL BE ALLOWED.
- THE FORWARD COUNTER TOP SHALL BE A PLASTIC LAMINATE. TEXTURE AND COLOR SHALL BE APPROVED BY OWNER'S REPRESENTATIVE. PLASTIC LAMINATE SHALL MEET NSF STANDARD NO. 35.
- FIT SEA RAILS TO OPEN SHELVES.
- ALL CUPBOARDS TO HAVE POSITIVE LOCKING LATCHES AND TO BE FITTED WITH SEA RAILS.
- CUTOUTS IN COUNTER TOP SHALL BE SEALED WITH EPOXY SEALER.

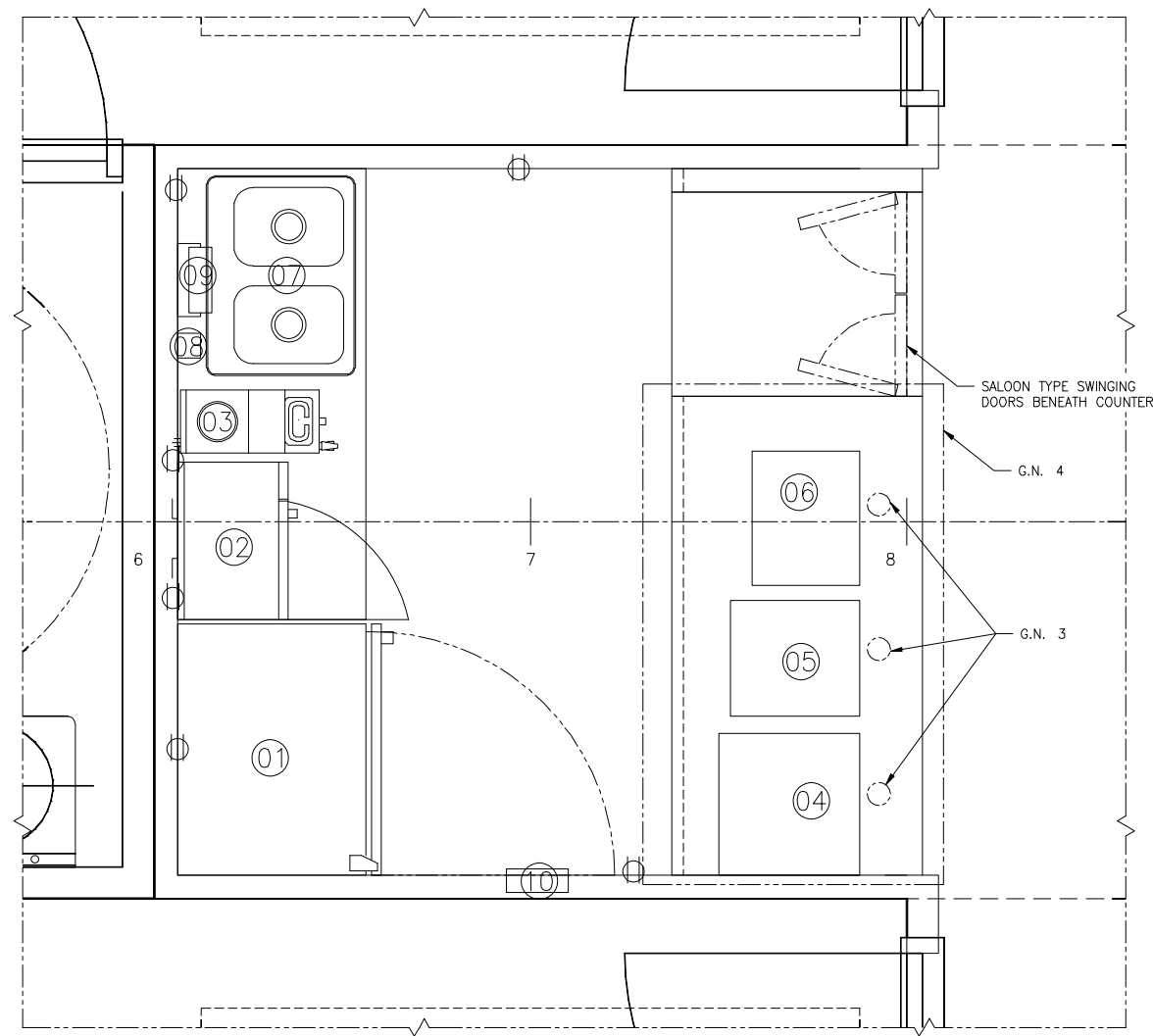

PLAN 1-4A
FOOD SERVICE ARRANGEMENT
 LOOKING DOWN FROM ABOVE
 SCALE: 1"=1'-0"

REFERENCES

- 16109-003-802-0 CONTRACT SPECIFICATIONS



Elliott Bay Design Group
North Carolina, PLLC

CLIENT: **NORTH CAROLINA D.O.T.**
 RALEIGH, NORTH CAROLINA

PROJECT: **PEDESTRIAN FERRY**

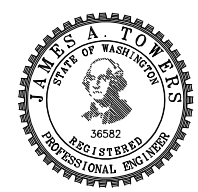

FOOD SERVICES ARRANGEMENT

SIZE	D	DWG NO.	16109-003-601-2	REV	-
SCALE	AS NOTED	FILE NAME	16109-003-601-2-	SHEET	1 OF 2
DWN	SKW	MOD	CKD RCB	APVD	JAT
				APVD DATE	3/3/2017

3/2/2017 3:54:35 PM

CONFIDENTIAL AND PROPRIETARY PROPERTY OF
Elliott Bay Design Group North Carolina, PLLC
 MAY NOT BE USED FOR CONSTRUCTION OR PROVIDED TO
 ANY THIRD PARTIES WITHOUT PRIOR WRITTEN CONSENT.
 © 2017 ELLIOTT BAY DESIGN GROUP.

6

5

4

3

2

1

D

C

B

A

D

C

B

A

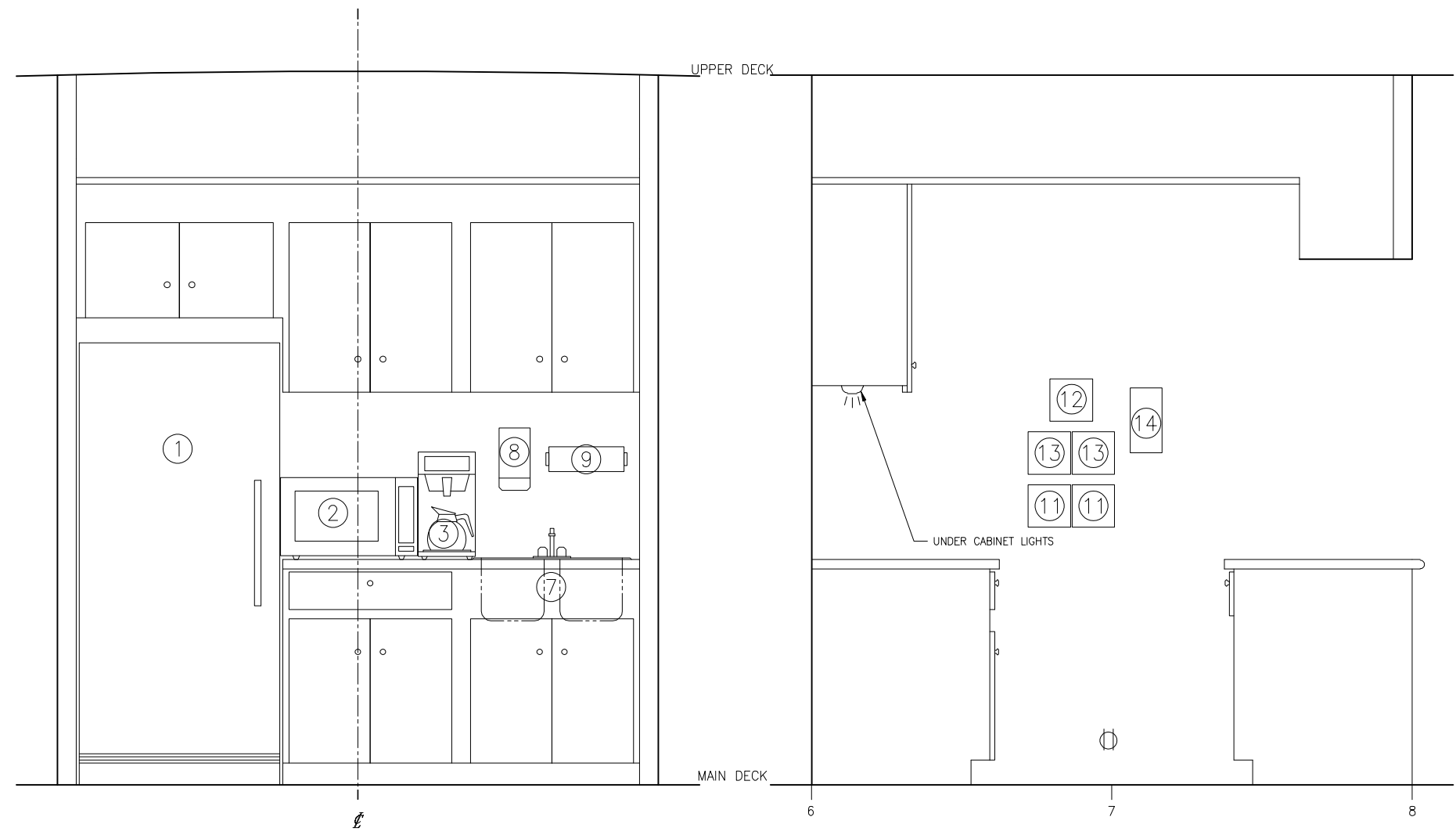

ELEVATION 2-3A
 FOOD SERVICE PORT ARRANGEMENT
 CL LOOKING PORT
 SCALE: 1"=1'-0"
 SCALE: 1/2"=1'-0"

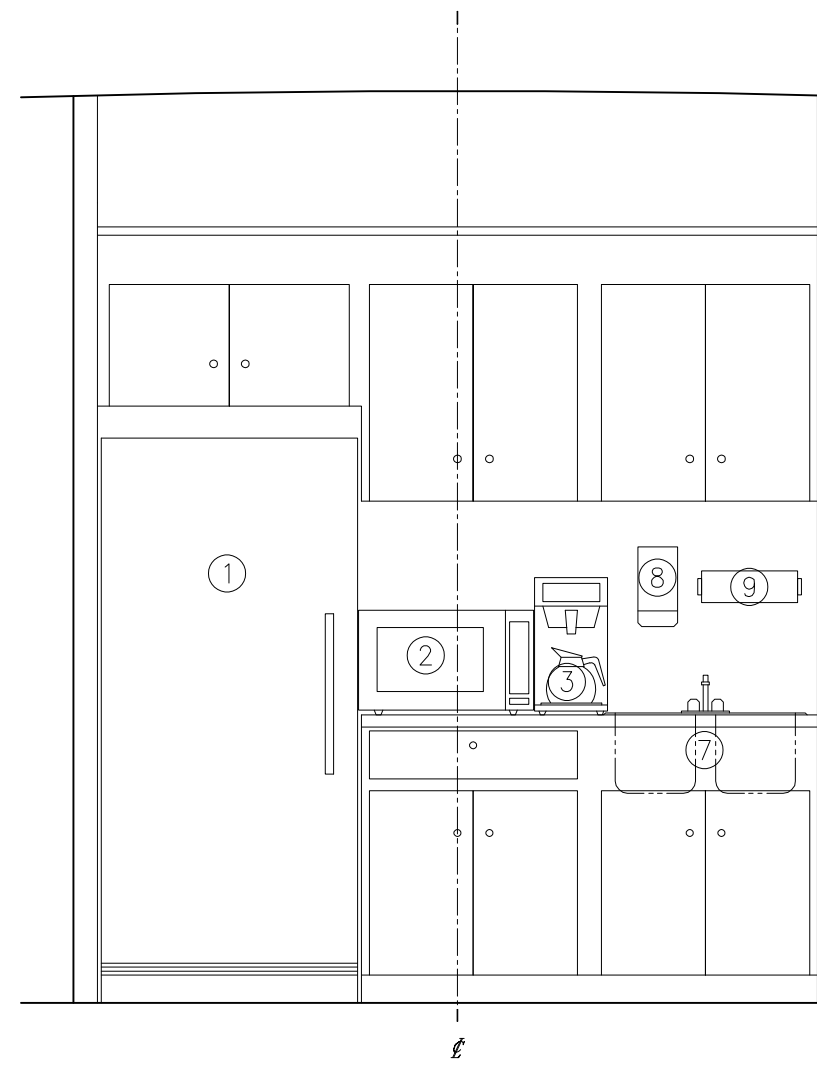

SECTION 2-5A
 AFT FOOD SERVICE ARRANGEMENT
 FR 7 LOOKING AFT
 SCALE: 1"=1'-0"
 SCALE: 1/2"=1'-0"

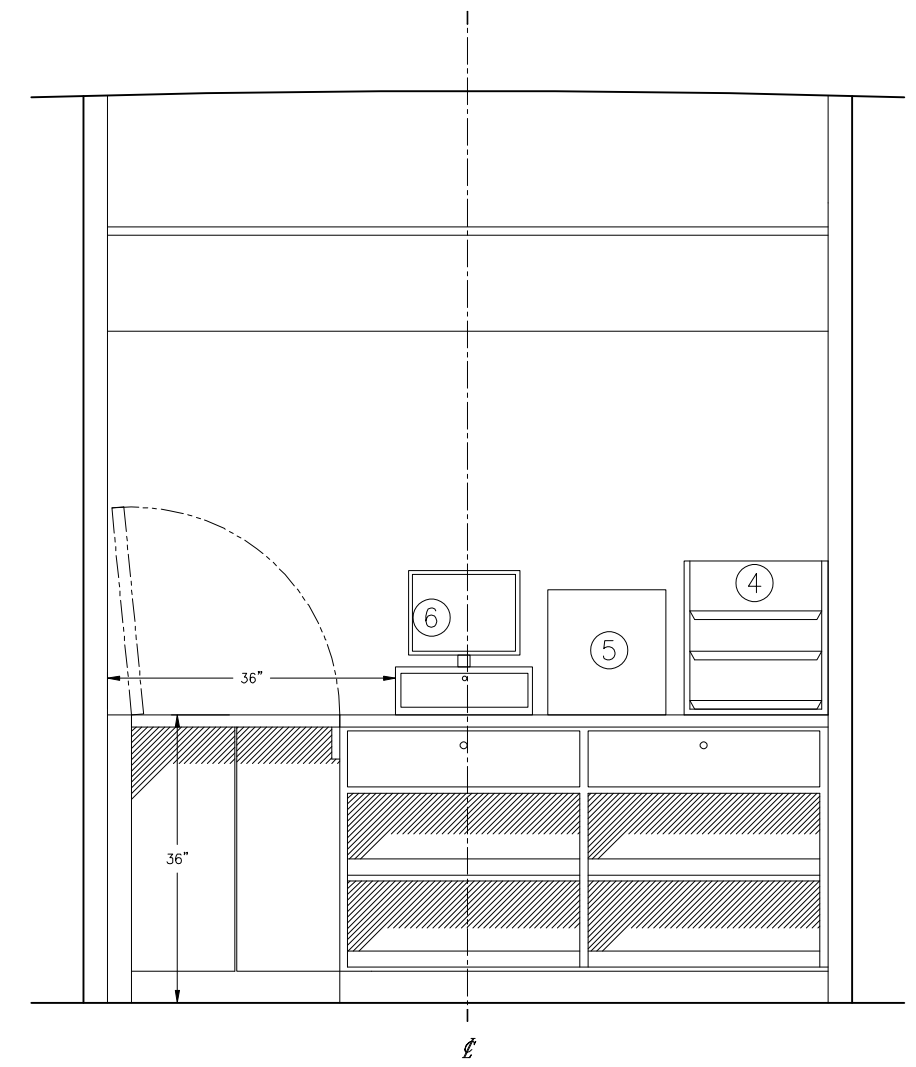

SECTION 2-2A
 FOOD SERVICE FWD ARRANGEMENT
 FR 7 LOOKING FWD
 SCALE: 1"=1'-0"

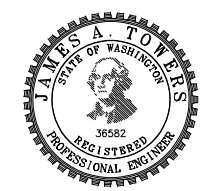

SIZE	D	DWG NO.	16109-003-601-2	REV	-
SCALE	AS NOTED	FILE NAME	16109-003-601-2-	SHEET	2 OF 2

3/2/2017 3:54:41 PM