

SILL ELEVATION
(INLET END ONLY)
SCALE: 3/8"=1'-0"

NOTE: WING WALLS NOT SHOWN FOR CLARITY.

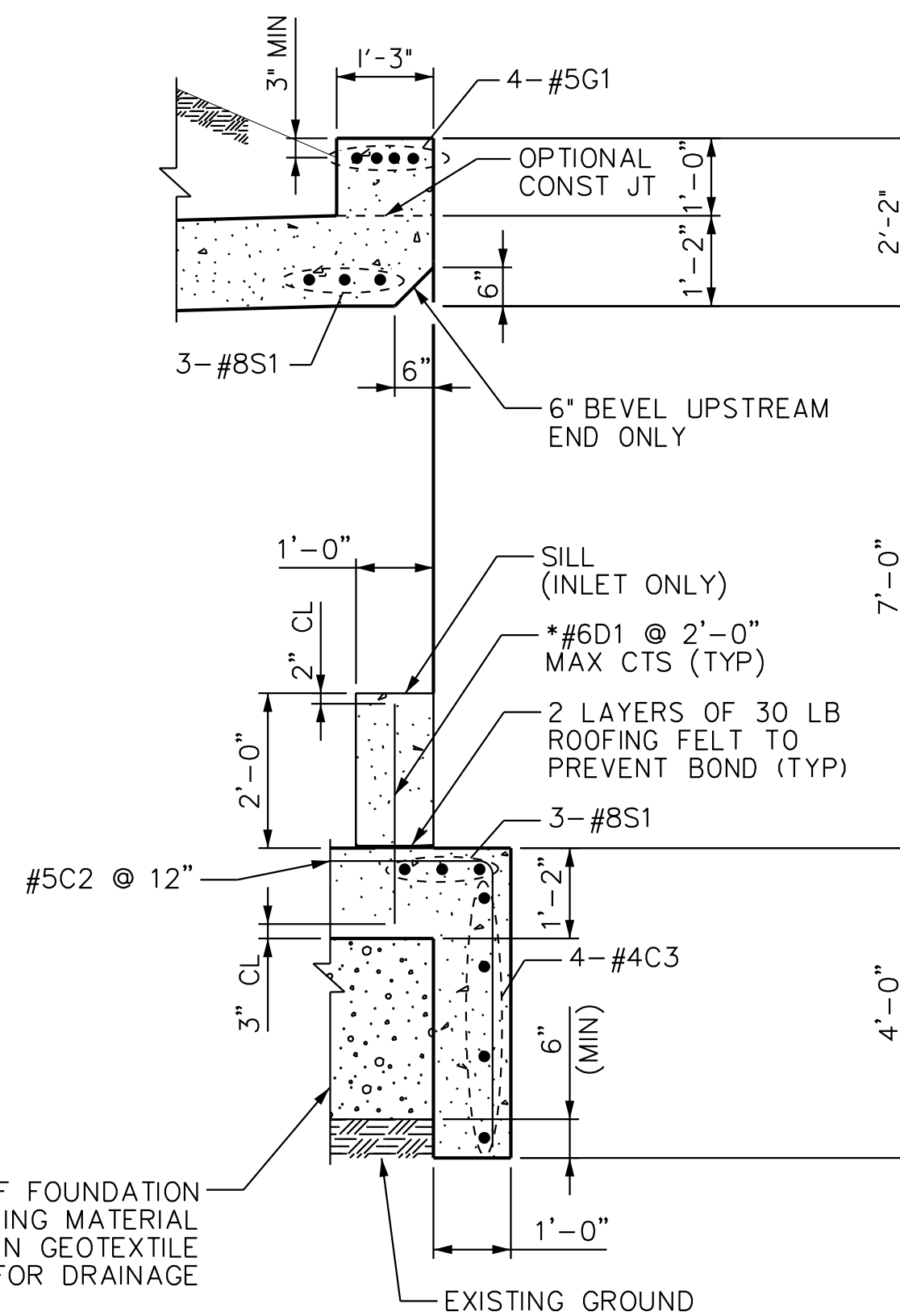

SECTION A-A
(INLET SHOWN, OUTLET SIMILAR)

* DOWELS MAY BE PUSHED INTO GREEN CONCRETE AFTER SLAB HAS BEEN FLOAT FINISHED.

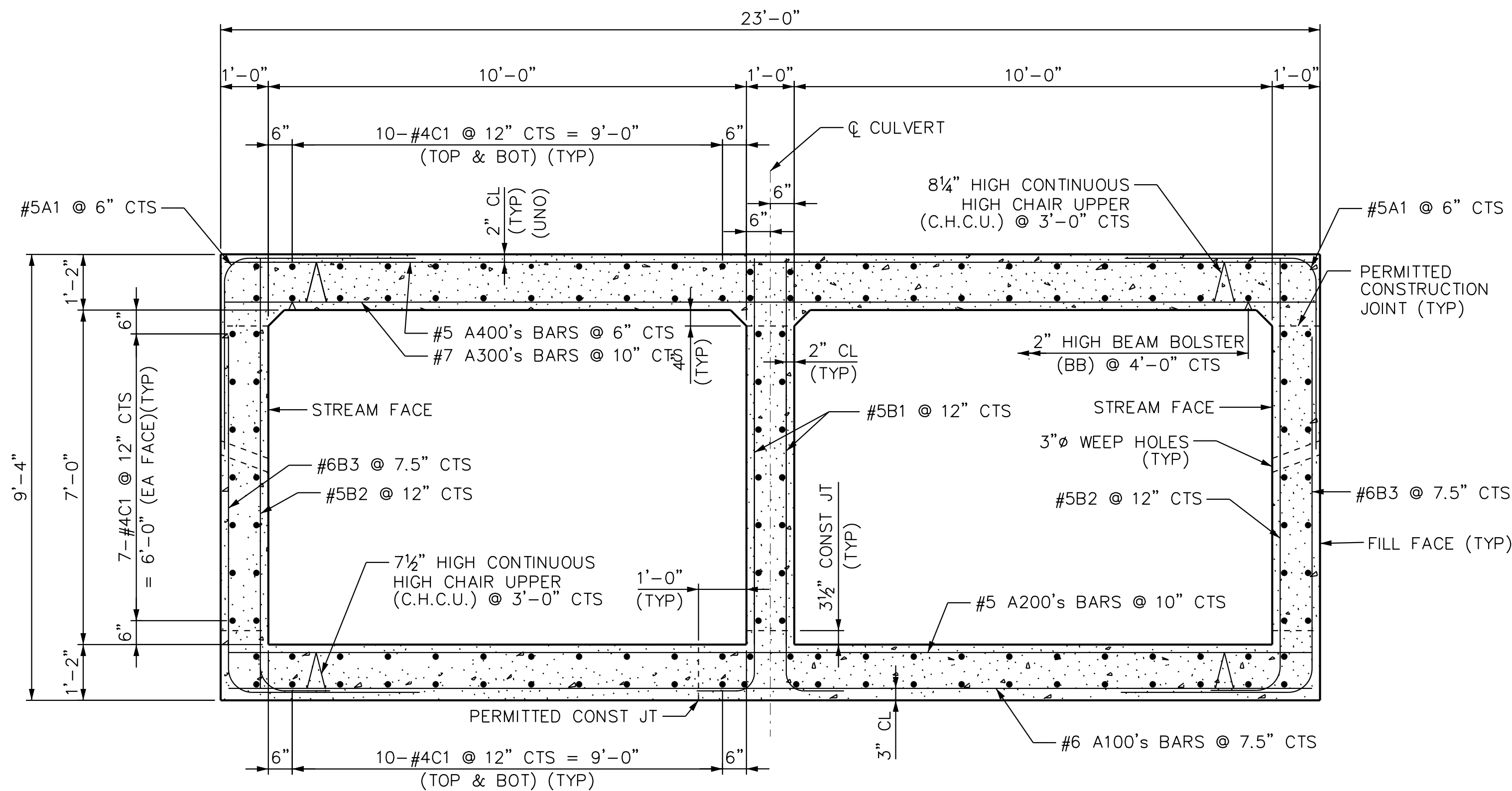

RIGHT ANGLE SECTION OF BARREL

THERE ARE 414 "C" BARS IN THE PHASE 2 SECTION OF BARREL
THERE ARE 276 "C" BARS IN THE PHASE 3 SECTION OF BARREL

PHASE 2 CULVERT BILL OF MATERIAL						PHASE 3 CULVERT BILL OF MATERIAL					
BAR	NO.	SIZE	TYPE	LENGTH	WEIGHT	BAR	NO.	SIZE	TYPE	LENGTH	WEIGHT
AI	276	5	I	6'-8"	1919	AI	167	5	I	6'-8"	1263
AI00	88	6	STR	22'-8"	2996	AI00	40	6	STR	22'-8"	1362
AI01	IEA	6	STR	21'-11"		AI01	IEA	6	STR	21'-11"	
THRU	OF					THRU	OF				
AI23	23	6	STR	3'-8"	442	AI23	23	6	STR	3'-8"	442
AI24	4	6	STR	3'-6"	21	AI24	4	6	STR	3'-6"	21
AI25	IEA	6	STR	21'-8"		AI46	IEA	6	STR	21'-2"	
THRU	OF					THRU	OF				
AI33	9	6	STR	15'-0"	248	AI57	12	6	STR	12'-2"	300
AI34	IEA	6	STR	13'-3"		AI58	IEA	6	STR	10'-4"	
THRU	OF					THRU	OF				
AI45	12	6	STR	4'-1"	156	AI66	9	6	STR	3'-9"	95
A200	66	5	STR	22'-8"	1560	A200	29	5	STR	22'-8"	686
A201	IEA	5	STR	22'-1"		A201	IEA	5	STR	22'-1"	
THRU	OF					THRU	OF				
A217	17	5	STR	4'-4"	234	A217	17	5	STR	4'-4"	234
A218	4	5	STR	3'-6"	15	A218	4	5	STR	3'-6"	15
A219	IEA	5	STR	20'-5"		A234	IEA	5	STR	20'-9"	
THRU	OF					THRU	OF				
A224	6	5	STR	14'-10"	110	A242	9	5	STR	12'-1"	154
A225	IEA	5	STR	12'-9"		A243	IEA	5	STR	9'-11"	
THRU	OF					THRU	OF				
A233	9	5	STR	3'-11"	78	A248	6	5	STR	4'-5"	45
A300	66	7	STR	22'-8"	3058	A300	29	7	STR	22'-8"	1344
A301	IEA	7	STR	21'-1"		A318	3	7	STR	3'-6"	21
THRU	OF					A334	IEA	7	STR	20'-9"	
A317	17	7	STR	4'-4"	442	THRU	OF				
A318	4	7	STR	3'-6"	29	A342	9	7	STR	12'-1"	302
A319	IEA	7	STR	22'-2"		A343	IEA	7	STR	9'-11"	
THRU	OF					THRU	OF				
A324	6	7	STR	16'-5"	237	A348	6	7	STR	4'-5"	88
A325	IEA	7	STR	14'-4"		A349	IEA	7	STR	21'-1"	
THRU	OF					THRU	OF				
A333	9	7	STR	5'-6"	182	A365	17	7	STR	3'-5"	426
A400	108	5	STR	22'-8"	2553	A400	49	5	STR	22'-8"	1158
A401	IEA	5	STR	22'-2"		A401	IEA	5	STR	22'-2"	
THRU	OF					THRU	OF				
A428	28	5	STR	4'-3"	386	A428	28	5	STR	4'-3"	386
A429	4	5	STR	3'-6"	15	A429	4	5	STR	3'-6"	15
A430	IEA	5	STR	21'-8"		A457	IEA	5	STR	21'-3"	
THRU	OF					THRU	OF				
A441	12	5	STR	14'-4"	225	A471	15	5	STR	11'-11"	259
A442	IEA	5	STR	12'-10"		A472	IEA	5	STR	10'-3"	
THRU	OF					THRU	OF				
A456	15	5	STR	3'-7"	128	A483	12	5	STR	3'-0"	83
BI	140	5	3	10'-3"	1497	BI	84	5	3	10'-3"	898
B2	140	5	3	10'-3"	1497	B2	85	5	3	10'-3"	909
B3	221	6	2	10'-5"	3458	B3	135	6	2	10'-5"	2112
CI	414	4	STR	24'-8"	6822	CI	276	4	STR	21'-1"	3887
C2	27	5	4	8'-0"	225	C2	27	5	4	8'-0"	225
C3	4	4	STR	25'-0"	67	C3	4	4	STR	25'-0"	67
GI	4	5	STR	28'-5"	119	DI	6	6	STR	2'-9"	
SI	6	8	STR	28'-5"	455	GI	4	5	STR	28'-5"	119
S2	12	8	STR	14'-6"	465	SI	6	8	STR	28'-5"	455
REINFORCING STEEL -LBS-						REINFORCING STEEL -LBS-					
29805						17395					

BAR TYPES

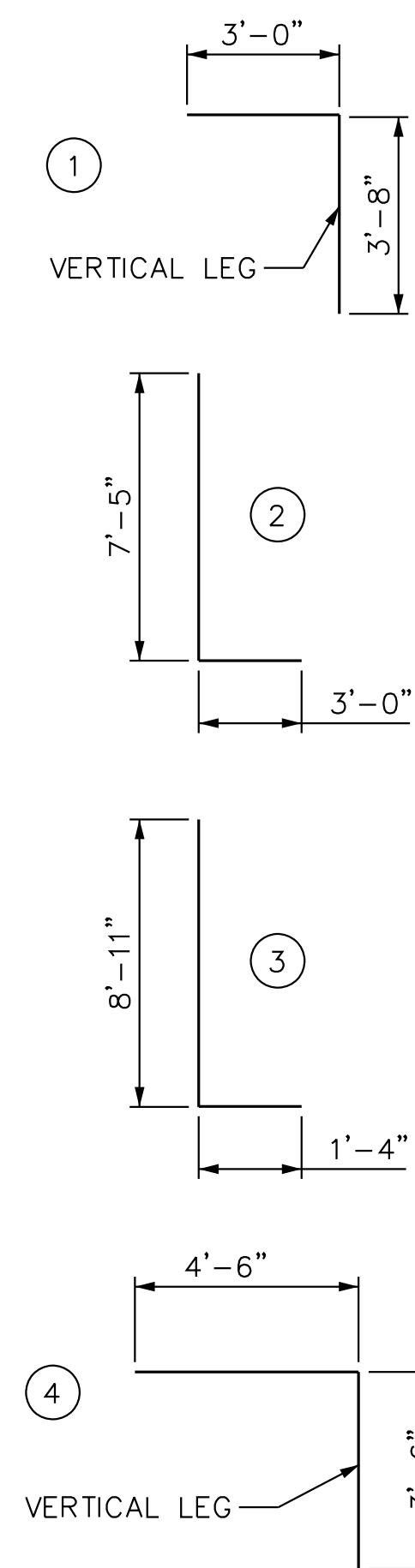

ALL BAR DIMENSIONS ARE OUT TO OUT

PROJECT NO. EB-4707B
DURHAM COUNTY
STATION: 105+70.00 -L-

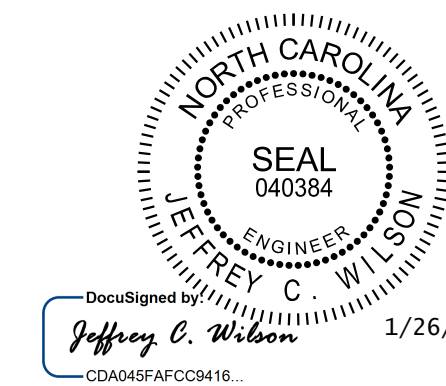

Kimley»Horn

421 Fayetteville Street, Suite 600
Raleigh, NC 27601-1772
Phone (919) 677-2000

STATE OF NORTH CAROLINA
DEPARTMENT OF TRANSPORTATION
RALEIGH

DOUBLE 10' x 7'
CONCRETE BOX CULVERT
53° SKEW

BARREL SECTION

REVISIONS						SHEET NO.
NO.	BY	DATE	NO.	BY	DATE	C2
1			3			TOTAL SHEETS
2			4			24

DRAWN BY: JIK DATE: 1/17
CHECKED BY: DJW DATE: 1/17

This document, together with the concepts and designs presented herein, is an instrument of service, prepared only for the specific purpose and client for which it was prepared. Reuse of and Engineer reliance of this document without written authorization and approval by Kimley-Horn and Associates, Inc. shall be without liability to Kimley-Horn and Associates, Inc.
Copyright Kimley-Horn and Associates, Inc., 2017