

USP: Enter Up Stream Protection, Location, Device Type, and Facility ID of the Blocking Device
 WZS: Remember "Your Circle of Safety"



Kimley-Horn
and Associates, Inc.
P.O. BOX 33068
RALEIGH, N.C. 27636-3068

RIGHT-OF-WAY REV:
CONSTR. REV:

PROJECT REFERENCE NO. EB-4707	SHEET NO. 8
R/W SHEET NO.	HYDRAULICS ENGINEER
ROADWAY DESIGN ENGINEER	

PLANS INCLUDED FOR INFORMATION ONLY
 Duke Energy utilities and all utilities attached to Duke poles, including Charter Communications (formerly Time Warner Cable), to be relocated prior to the start of the EB-4707B construction.

P75 REMOVE 1 - 30/6 POLE
 1 - 12' ST. LT. BRKT.
 76' - 6/3 OH SEC. CBL.

P76 INSTALL 1 - 35/5 POLE
 1 - 6' ST. LT. BRKT.
 47' - 6/3 OH SEC. CBL.
 (TRANSFER FIXTURE FROM P-75 TO NEW POLE)

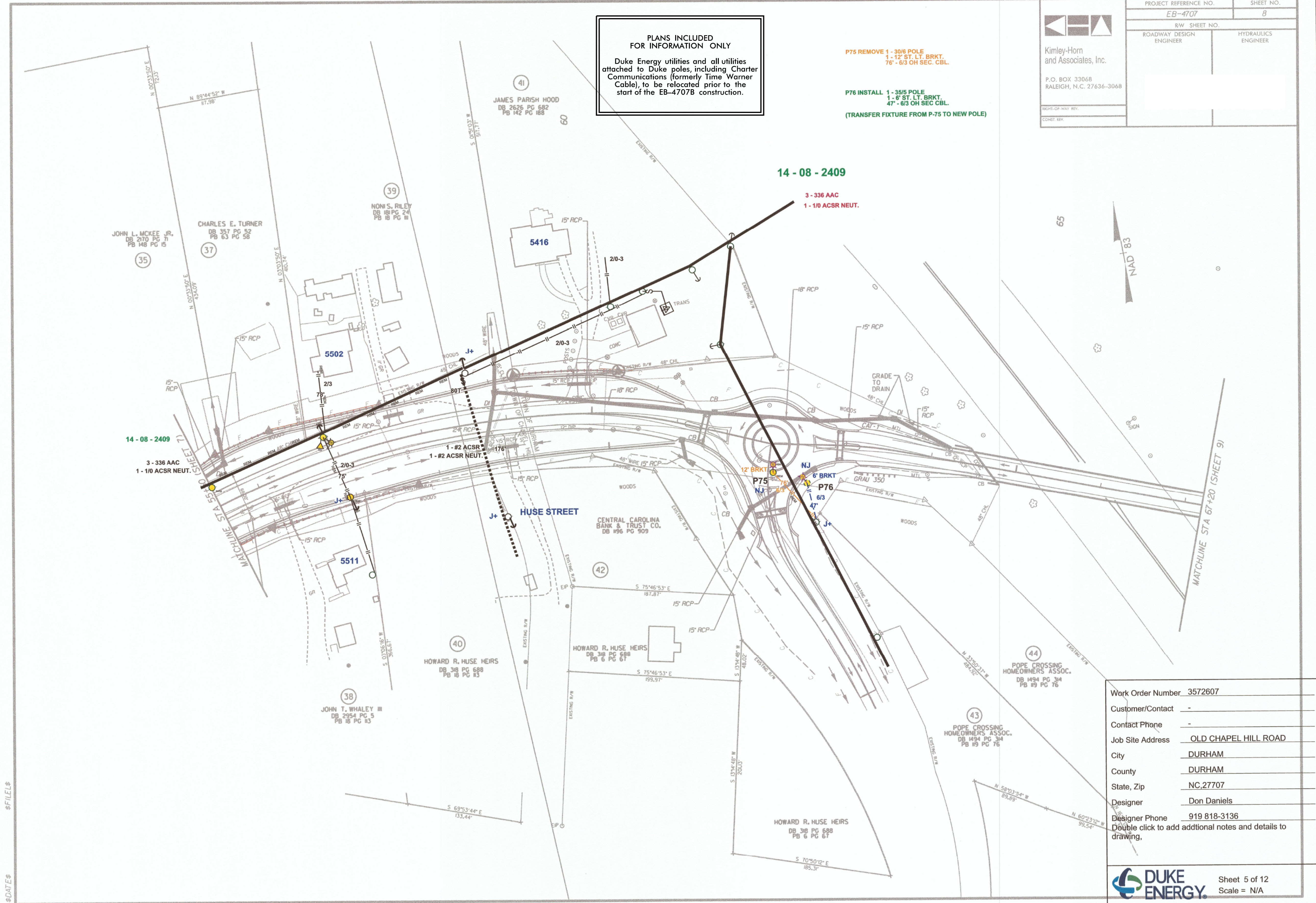

14 - 08 - 2409
 3 - 336 AAC
 1 - 1/0 ACSR NEUT.

14 - 08 - 2409

3 - 336 AAC
 1 - 1/0 ACSR NEUT.

Work Order Number	3572607
Customer/Contact	-
Contact Phone	-
Job Site Address	OLD CHAPEL HILL ROAD
City	DURHAM
County	DURHAM
State, Zip	NC, 27707
Designer	Don Daniels
Designer Phone	919 818-3136
Double click to add additional notes and details to drawing.	

\$DATE\$ \$FILEL\$