

09/08/99

TIP PROJECT: R-2707C

# STATE OF NORTH CAROLINA DIVISION OF HIGHWAYS

## UTILITIES BY OTHERS PLANS CLEVELAND COUNTY

### LOCATION: US 74 SHELBY BYPASS FROM EAST OF NC 226 TO EAST OF NC 150

T.I.P. NO.	SHEET NO.
R-2707C	UO-1

NOTE:  
ALL UTILITY WORK SHOWN ON THIS SHEET IS DONE BY OTHERS.  
NO PAYMENT WILL BE MADE TO THE CONTRACTOR FOR UTILITY WORK SHOWN ON THIS SHEET.

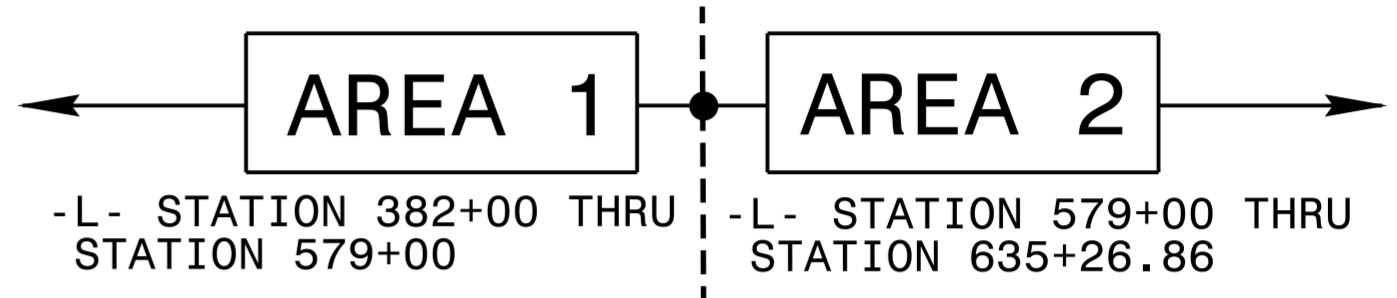
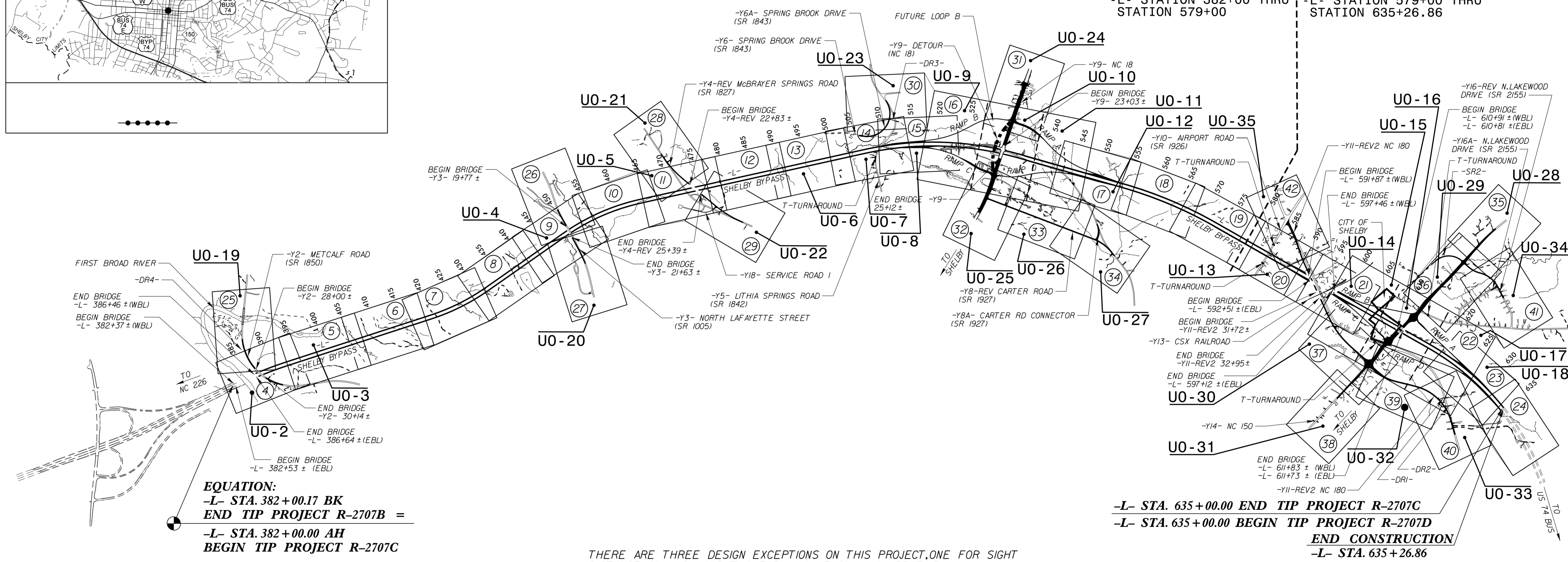
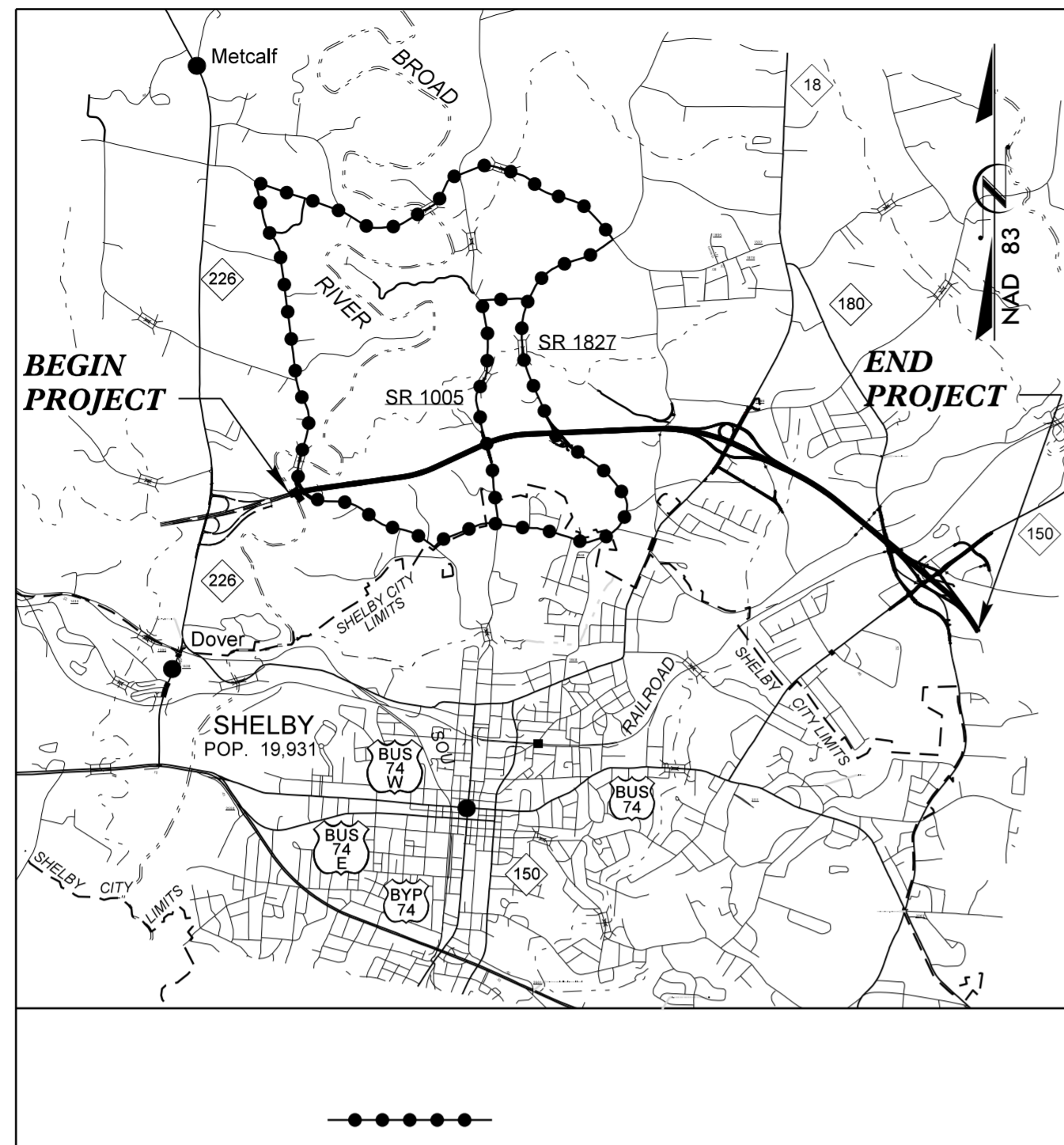

EQUATION:  
-L- STA. 382+00.17 BK  
END TIP PROJECT R-2707B =  
-L- STA. 382+00.00 AH  
BEGIN TIP PROJECT R-2707C

-L- STA. 635+00.00 END TIP PROJECT R-2707C  
-L- STA. 635+00.00 BEGIN TIP PROJECT R-2707D  
END CONSTRUCTION  
-L- STA. 635+26.86

THERE ARE THREE DESIGN EXCEPTIONS ON THIS PROJECT, ONE FOR SIGHT DISTANCE ON -Y2- AND TWO FOR k VALUE ON -Y14- PROFILE.

THIS IS A CONTROLLED ACCESS PROJECT WITH ACCESS BEING LIMITED TO THE INTERCHANGES.

NCDOT CONTACT: GARY LOVERING, PE

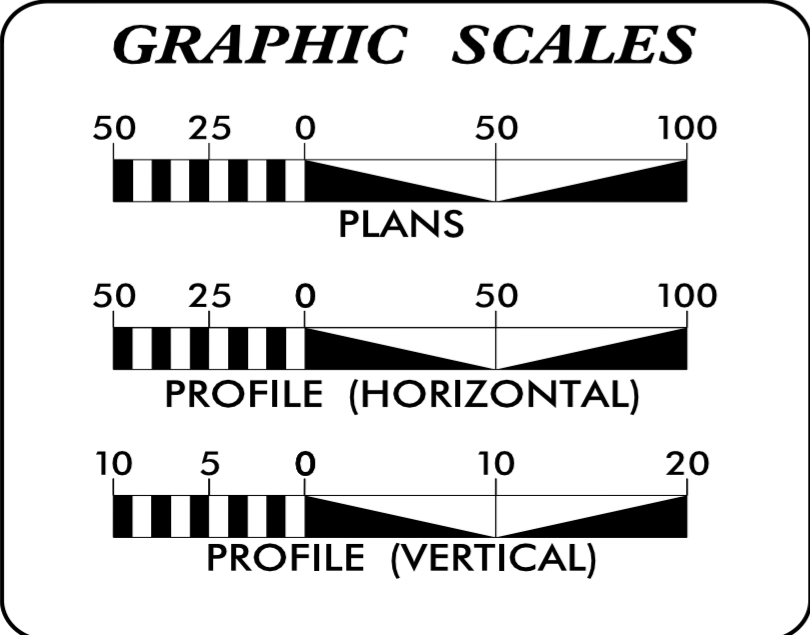

SHEET NO.:	DESCRIPTION:
UO-1	TITLE SHEET
UO-2 THRU UO-35	UBO PLAN SHEETS

UTILITY OWNERS WITH CONFLICTS
(A) TRANSMISSION POWER - DUKE ENERGY
(B) DISTRIBUTION POWER - DUKE ENERGY
(C) TELECOMMUNICATIONS - AT&T OF NC
(D) TELECOMMUNICATIONS - WINDSTREAM
(E) TELECOMMUNICATIONS - MCNC
(F) GAS - CITY OF SHELBY

XXXX	UTILITY PROJECT MANAGER
XXXX	PROJECT UTILITY COORDINATOR
XXXX	PROJECT UTILITY XXXX

PREPARED IN THE OFFICE OF:

**DIVISION OF HIGHWAYS  
UTILITIES UNIT**  
1555 MAIL SERVICES CENTER  
RALEIGH NC 27699-1555  
PHONE (919) 707-6690  
FAX (919) 250-4151

<b>CARL BARCLAY, PE</b>	WESTERN UTILITIES MANAGER
<b>JAMES SWINSON</b>	UTILITIES ENGINEER
<b>AMY DUPREE</b>	WESTERN UTILITIES COORDINATOR
<b>STEVE TREXLER</b>	UTILITIES COORDINATOR

05-APR-2017 16:04 R:\Utilities\Engineering\UBO\Proj\290\_001\_R2707C\_ut\_t\_sh\_u001\_psh.dgn \$\$\$\$USERNAME\$\$\$

### UTILITIES BY OTHERS

NOTE:  
ALL UTILITY WORK SHOWN ON THIS SHEET WILL BE DONE BY OTHERS. NO PAYMENT WILL BE MADE TO THE CONTRACTOR FOR UTILITY WORK SHOWN ON THIS SHEET.

NOTE TO CONTRACTOR:  
THE CONFLICTING UTILITY ON THIS SHEET WILL BE RELOCATED BY THE DATE LISTED IN THE UBO SPECIAL PROVISIONS.  
THIS SHEET PART OF AREA 1

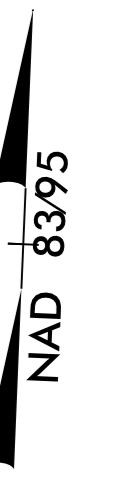
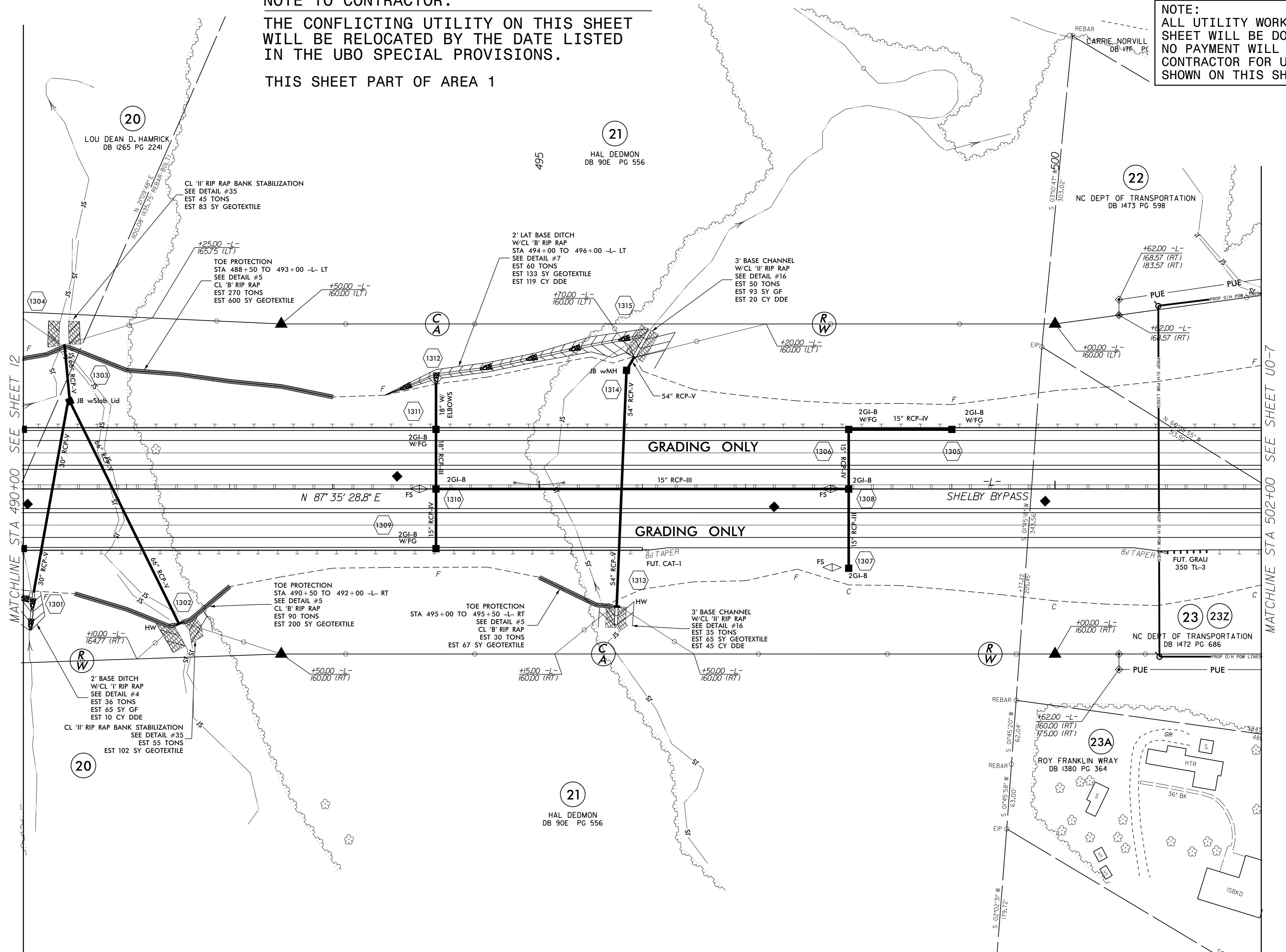

MATCHLINE STA 490+00 SEE SHEET 12

MATCHLINE STA 502+00 SEE SHEET U0-7

5/14/99  
06-APR-2017 11:48:29 0011.R2707C.ut.rd13.U006.psh.dgn

### UTILITIES BY OTHERS

NOTE:  
ALL UTILITY WORK SHOWN ON THIS SHEET WILL BE DONE BY OTHERS. NO PAYMENT WILL BE MADE TO THE CONTRACTOR FOR UTILITY WORK SHOWN ON THIS SHEET.

NOTE TO CONTRACTOR:  
THE CONFLICTING UTILITIES ON THIS SHEET WILL BE RELOCATED BY THE DATE LISTED IN THE UBO SPECIAL PROVISIONS.

THIS SHEET PART OF AREA 1

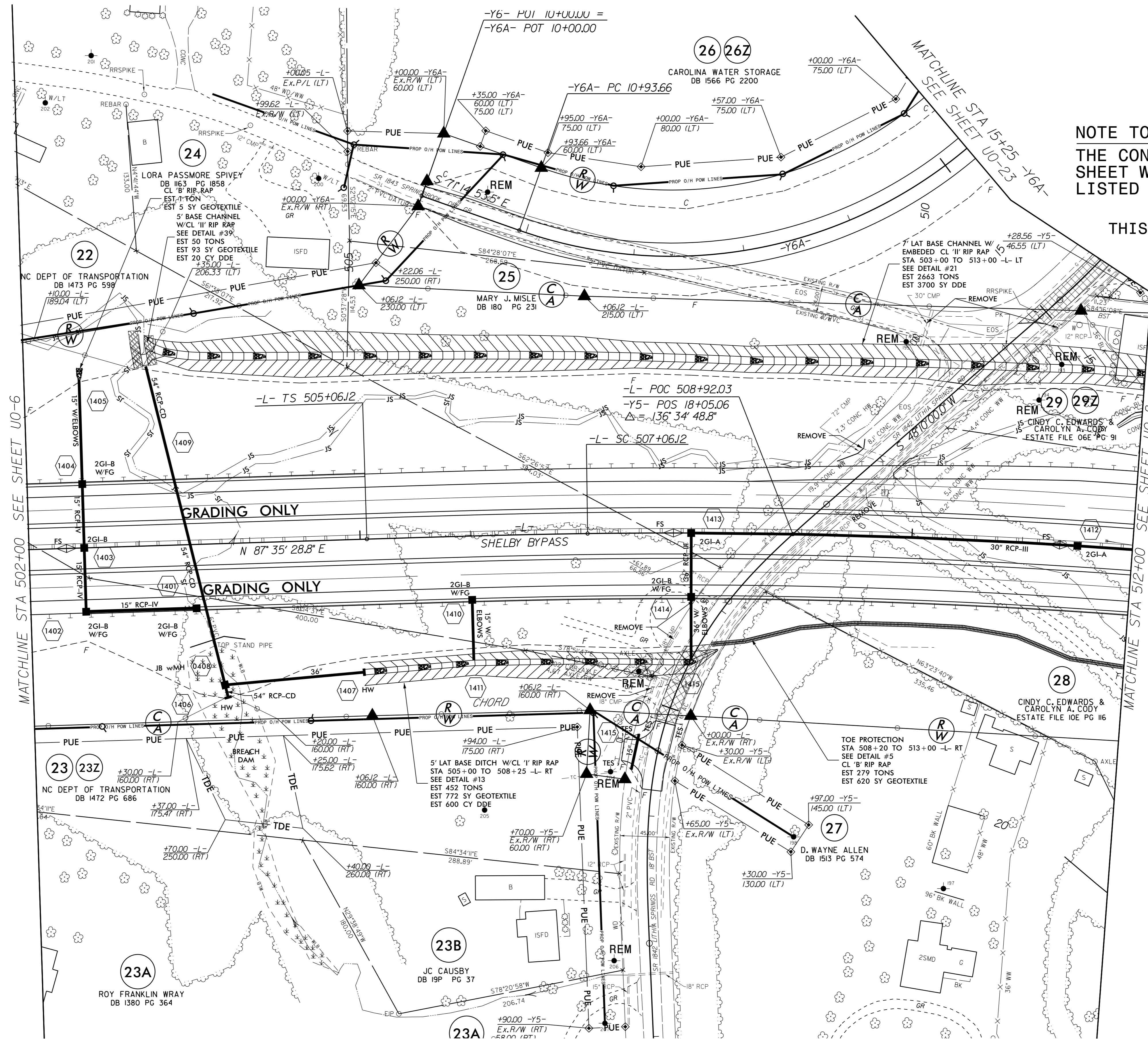

MATCHLINE STA 502+00 SEE SHEET U0-6

MATCHLINE STA 512+00 SEE SHEET U0-8

5/14/99

06-APR-2017 11:56:29 0013.R2707C-ut-r.dwg 14\_U007\_psh.dgn

### UTILITIES BY OTHERS

NOTE:  
 ALL UTILITY WORK SHOWN ON THIS SHEET WILL BE DONE BY OTHERS. NO PAYMENT WILL BE MADE TO THE CONTRACTOR FOR UTILITY WORK SHOWN ON THIS SHEET.

#### NOTE TO CONTRACTOR:

THE CONFLICTING UTILITY ON THIS SHEET WILL BE RELOCATED BY THE DATE LISTED IN THE UBO SPECIAL PROVISIONS.

THIS SHEET PART OF AREA 1

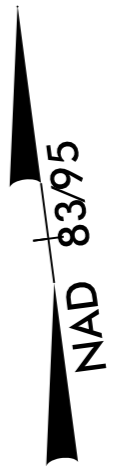

(26) (267)  
 CAROLINA WATER STORAGE  
 DB 1566 PG 2200

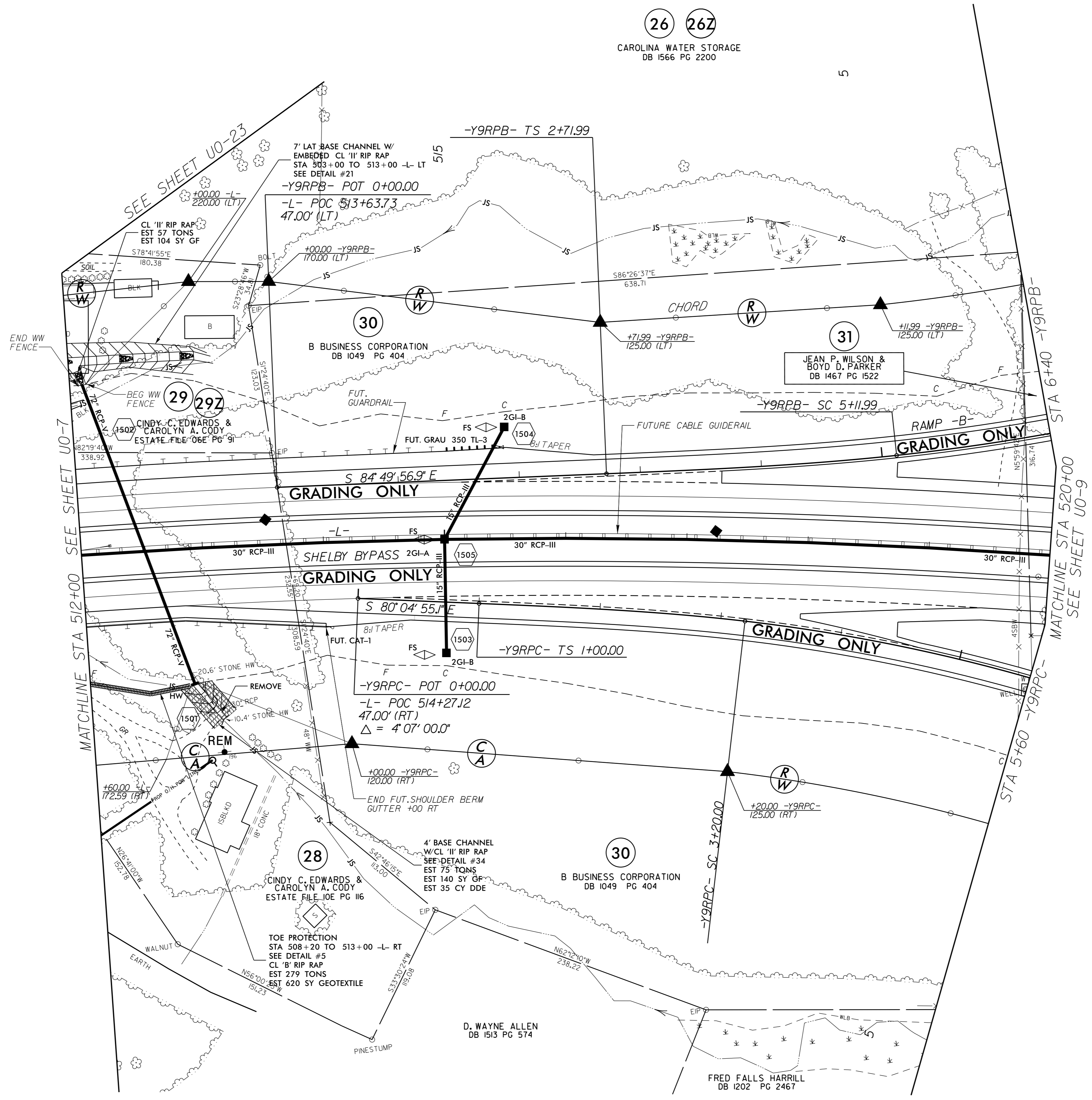

5/14/99

06-APR-2017 12:48:29 0015\_R2707C-ut.r.dwg 15\_U008.psh.dgn  
 E:\Projects\2017\06-APR-2017\0015\_R2707C-ut.r.dwg

UTILITIES BY OTHERS

NOTE:  
 ALL UTILITY WORK SHOWN ON THIS SHEET WILL BE DONE BY OTHERS. NO PAYMENT WILL BE MADE TO THE CONTRACTOR FOR UTILITY WORK SHOWN ON THIS SHEET.

NOTE TO CONTRACTOR:  
 THE CONFLICTING UTILITIES ON THIS SHEET WILL BE RELOCATED BY THE DATE LISTED IN THE UBO SPECIAL PROVISIONS.  
 THIS SHEET PART OF AREA 1

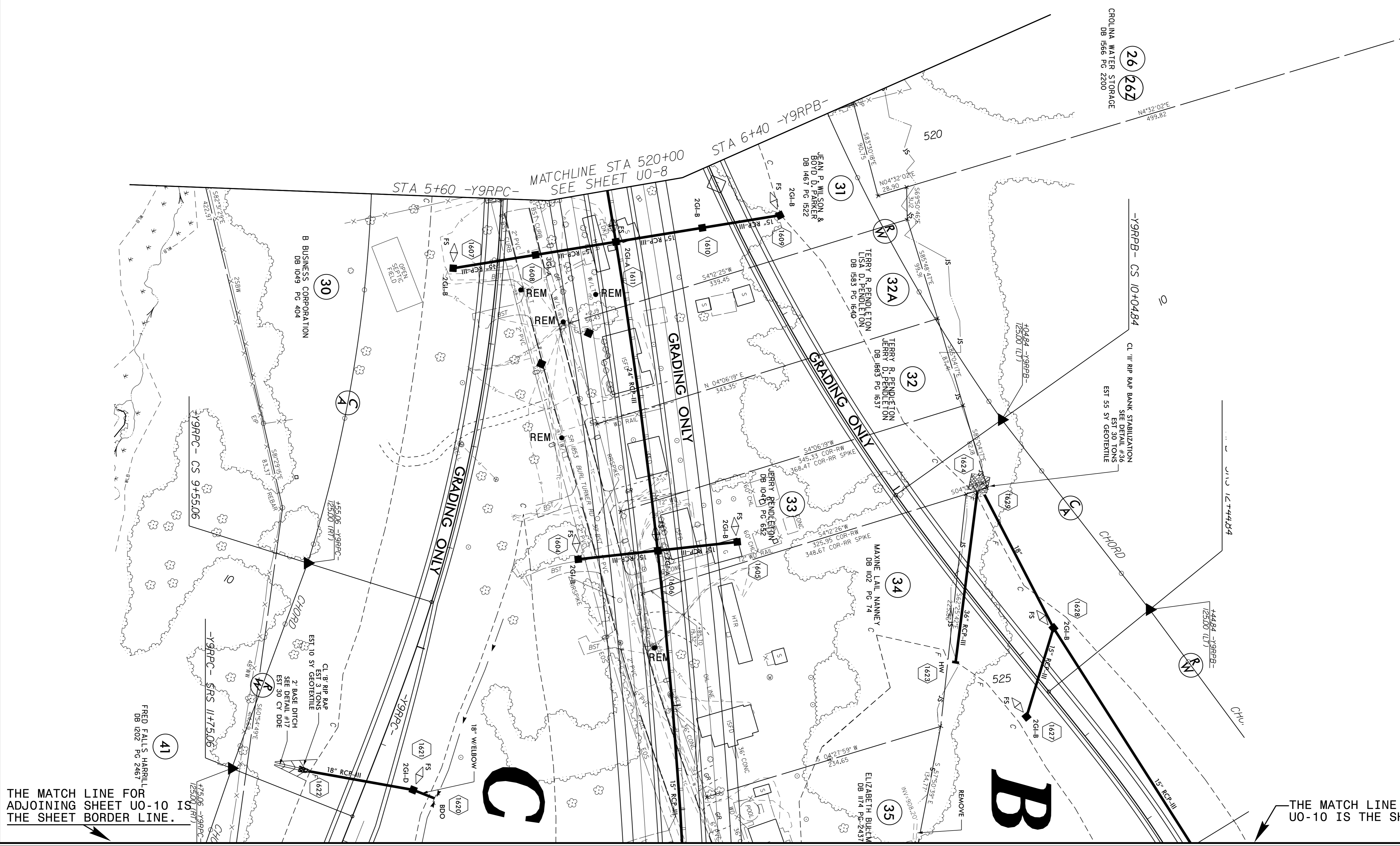

THE MATCH LINE FOR ADJOINING SHEET UO-10 IS THE SHEET BORDER LINE.

THE MATCH LINE FOR ADJOINING SHEET UO-10 IS THE SHEET BORDER LINE.

5/14/99  
 06-APR-2017 11:54  
 E:\eng\1707\170707C\170707C-116-1009-psh.dgn



### UTILITIES BY OTHERS

NOTE:  
 ALL UTILITY WORK SHOWN ON THIS SHEET WILL BE DONE BY OTHERS. NO PAYMENT WILL BE MADE TO THE CONTRACTOR FOR UTILITY WORK SHOWN ON THIS SHEET.

THE MATCH LINE FOR ADJOINING SHEET UO-10 IS THE SHEET BORDER LINE.

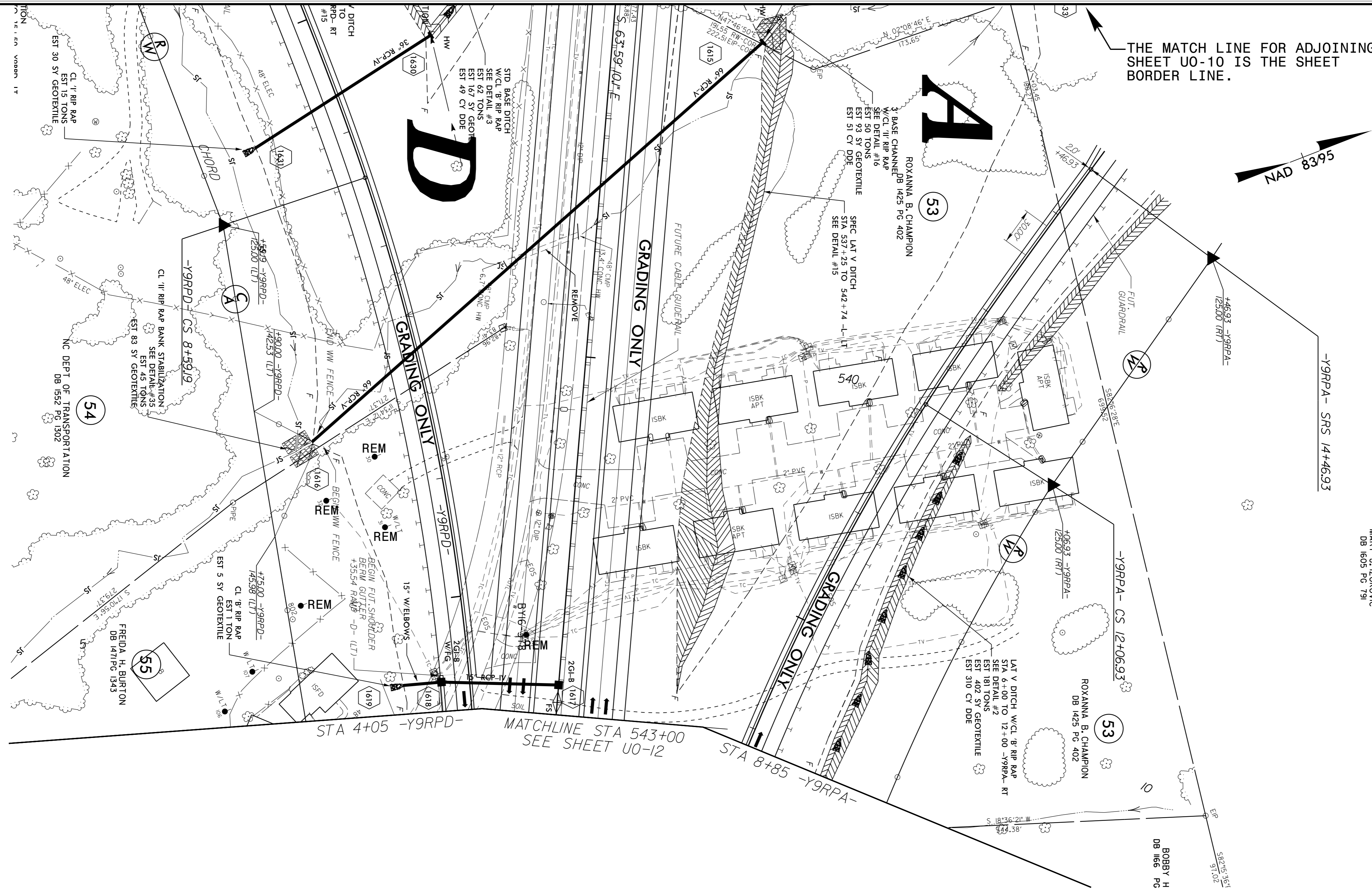

50A  
 MARY J. IZOKOVIC  
 DB 1605 PG 791

NOTE TO CONTRACTOR:  
 THE CONFLICTING UTILITIES ON THIS SHEET WILL BE RELOCATED BY THE DATE LISTED IN THE UBO SPECIAL PROVISIONS.  
 THIS SHEET PART OF AREA 1

### UTILITIES BY OTHERS

NOTE:  
 ALL UTILITY WORK SHOWN ON THIS SHEET WILL BE DONE BY OTHERS.  
 NO PAYMENT WILL BE MADE TO THE CONTRACTOR FOR UTILITY WORK SHOWN ON THIS SHEET.

### NOTE TO CONTRACTOR:

THE CONFLICTING UTILITIES ON THIS SHEET WILL BE RELOCATED BY THE DATE LISTED IN THE UBO SPECIAL PROVISIONS.

THIS SHEET PART OF AREA 1

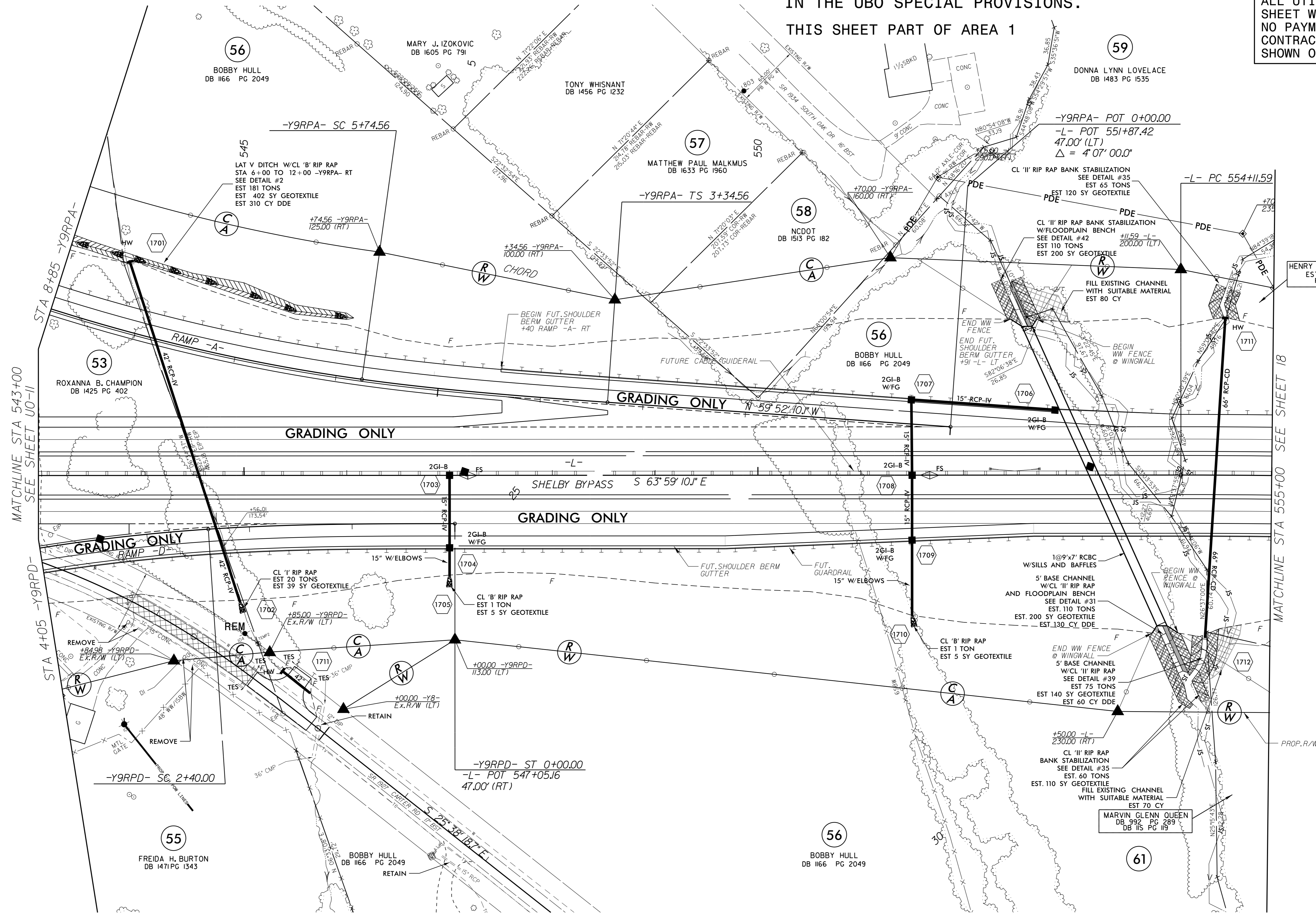

MATCHLINE STA 543+00 SEE SHEET U0-11

MATCHLINE STA 555+00 SEE SHEET 18



### UTILITIES BY OTHERS

NOTE:  
ALL UTILITY WORK SHOWN ON THIS SHEET WILL BE DONE BY OTHERS. NO PAYMENT WILL BE MADE TO THE CONTRACTOR FOR UTILITY WORK SHOWN ON THIS SHEET.

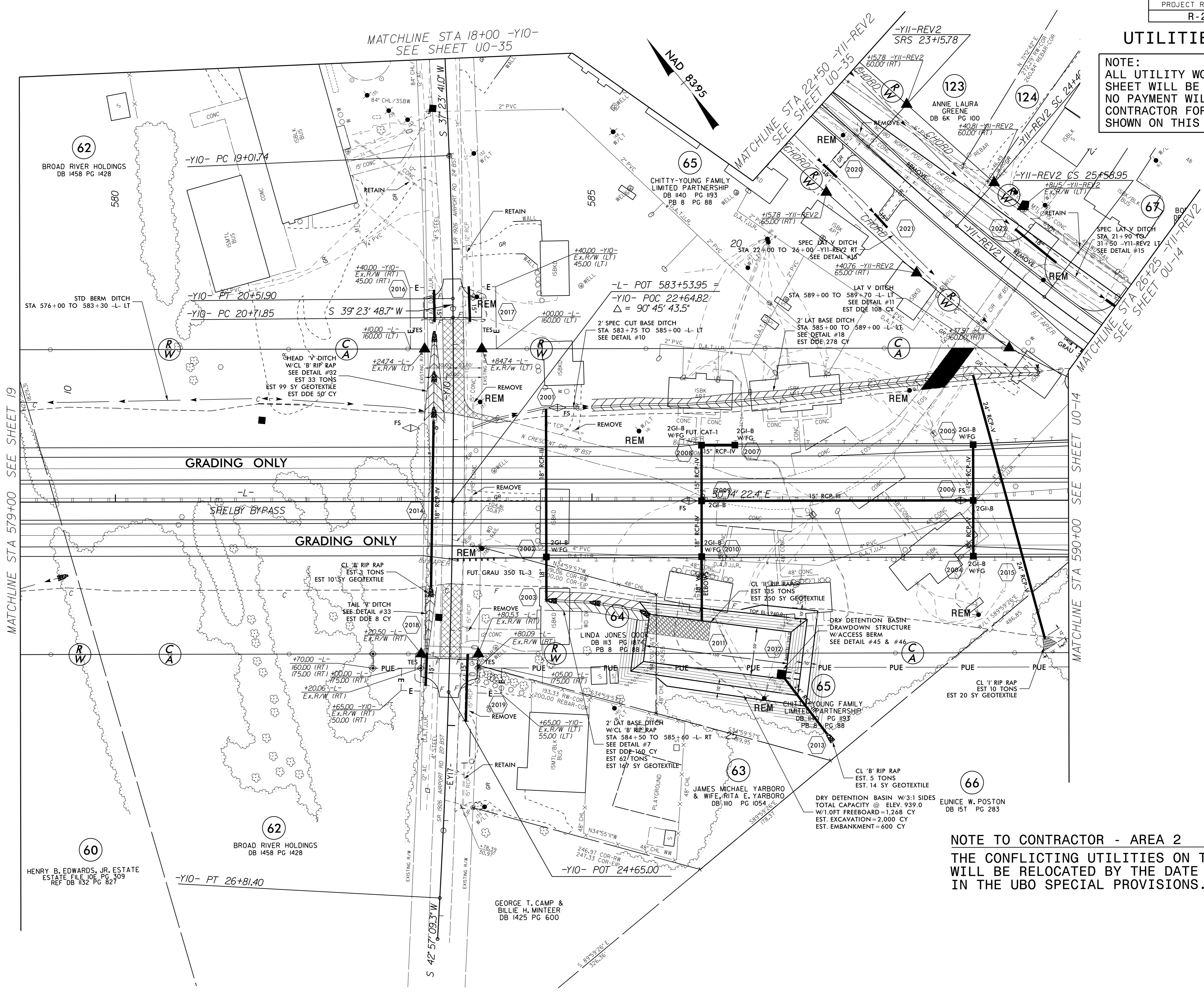

NOTE TO CONTRACTOR - AREA 2  
THE CONFLICTING UTILITIES ON THIS SHEET WILL BE RELOCATED BY THE DATE LISTED IN THE UBO SPECIAL PROVISIONS.

06-APR-2017 12:02:00 .R2707C.ut\_rdu20.UO13.psh.dgn  
 5/14/99  
 5/14/99

### UTILITIES BY OTHERS

NOTE:  
ALL UTILITY WORK SHOWN ON THIS SHEET WILL BE DONE BY OTHERS. NO PAYMENT WILL BE MADE TO THE CONTRACTOR FOR UTILITY WORK SHOWN ON THIS SHEET.

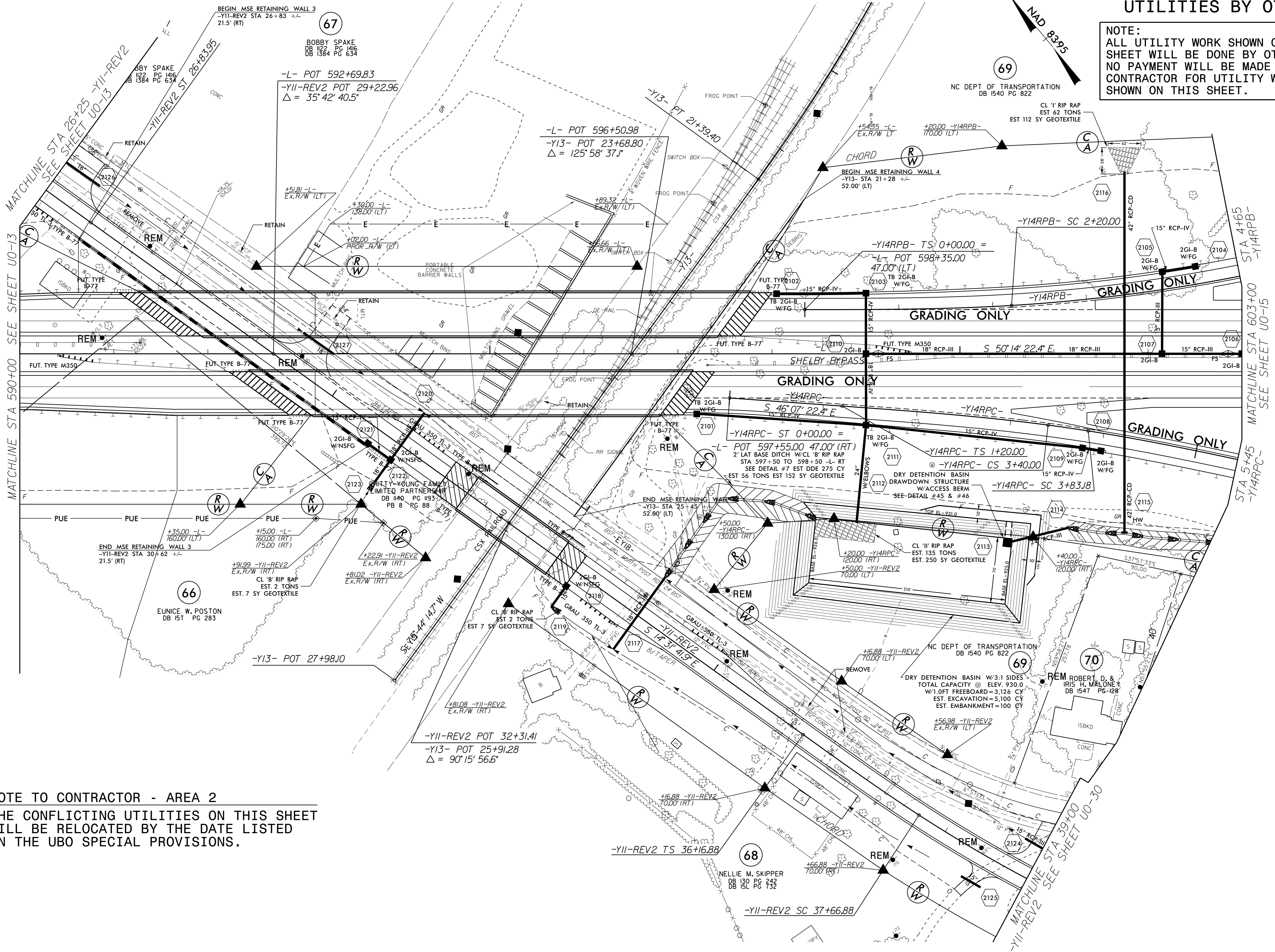

**NOTE TO CONTRACTOR - AREA 2**  
THE CONFLICTING UTILITIES ON THIS SHEET WILL BE RELOCATED BY THE DATE LISTED IN THE UBO SPECIAL PROVISIONS.

06-APR-2017 14:35:29 0027\_R2707C-ut.-rdy21\_U014\_psh.dgn  
 5/14/99

**NOTE TO CONTRACTOR - AREA 2**  
 THE CONFLICTING UTILITIES ON THIS SHEET  
 WILL BE RELOCATED BY THE DATE LISTED  
 IN THE UBO SPECIAL PROVISIONS.

**UTILITIES BY OTHERS**

**NOTE:**  
 ALL UTILITY WORK SHOWN ON THIS  
 SHEET WILL BE DONE BY OTHERS.  
 NO PAYMENT WILL BE MADE TO THE  
 CONTRACTOR FOR UTILITY WORK  
 SHOWN ON THIS SHEET.

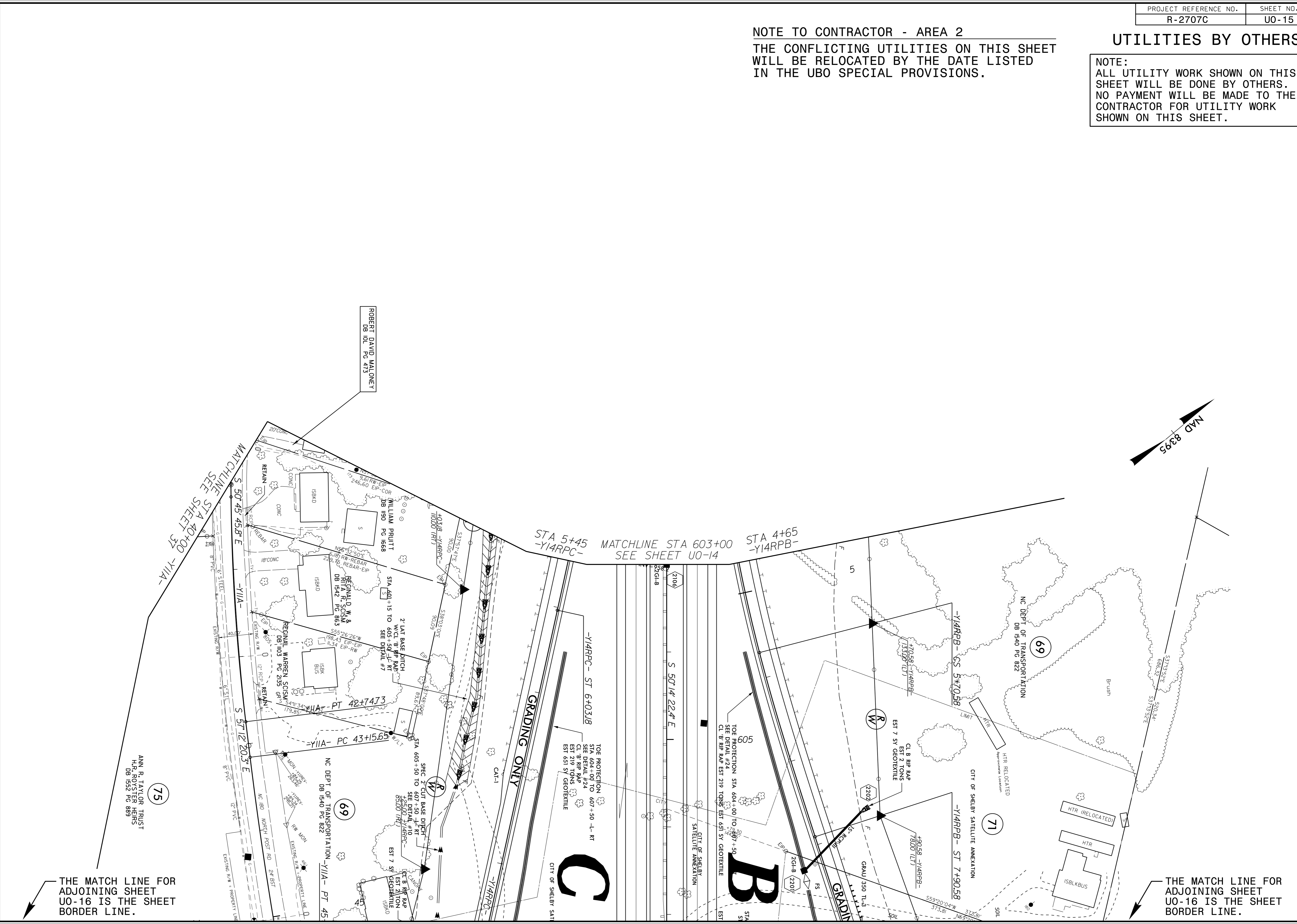
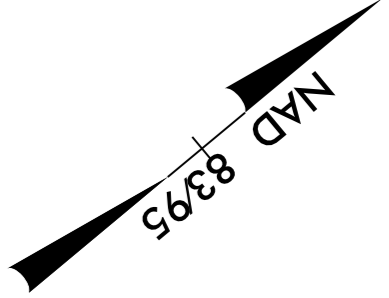

THE MATCH LINE FOR  
 ADJOINING SHEET  
 UO-16 IS THE SHEET  
 BORDER LINE.

THE MATCH LINE FOR  
 ADJOINING SHEET  
 UO-16 IS THE SHEET  
 BORDER LINE.

5/14/99  
 06-APR-2017 10:45:00 R2707C-ut\_rdu22\_U015\_psh.dgn  
 C:\Users\jrb\OneDrive\Documents\Projects\2707C\UO15\UO15.dwg

**NOTE TO CONTRACTOR:**

THE CONFLICTING UTILITIES ON THIS SHEET WILL BE RELOCATED BY THE DATE LISTED IN THE UBO SPECIAL PROVISIONS.

THIS SHEET PART OF AREA 1

**UTILITIES BY OTHERS**

**NOTE:**  
ALL UTILITY WORK SHOWN ON THIS SHEET WILL BE DONE BY OTHERS. NO PAYMENT WILL BE MADE TO THE CONTRACTOR FOR UTILITY WORK SHOWN ON THIS SHEET.

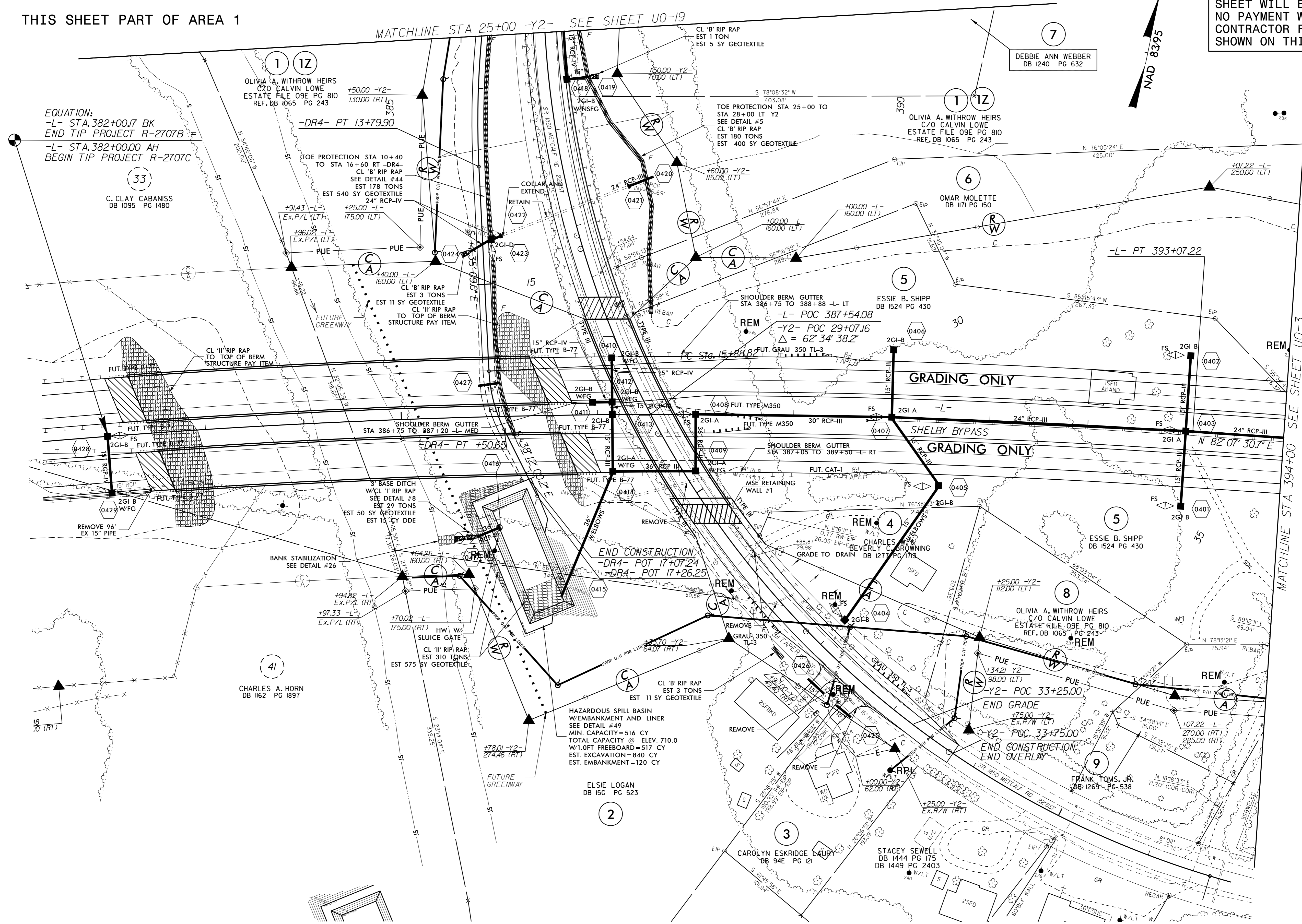

**EQUATION:**  
-L- STA.382+00.17 BK  
END TIP PROJECT R-2707B  
-L- STA.382+00.00 AH  
BEGIN TIP PROJECT R-2707C

C. CLAY CABANISS  
DB 1095 PG 1480

OLIVIA A. WITHROW HEIRS  
C/O CALVIN LOWE  
ESTATE FILE 09E PG 810  
REF. DB 1065 PG 243

OLIVIA A. WITHROW HEIRS  
C/O CALVIN LOWE  
ESTATE FILE 09E PG 810  
REF. DB 1065 PG 243

OMAR MOLETTE  
DB 1171 PG 150

ESSIE B. SHIPP  
DB 1524 PG 430

ESSIE B. SHIPP  
DB 1524 PG 430

OLIVIA A. WITHROW HEIRS  
C/O CALVIN LOWE  
ESTATE FILE 09E PG 810  
REF. DB 1065 PG 243

CHARLES A. HORN  
DB 1162 PG 1897

HAZARDOUS SPILL BASIN  
W/EMBANKMENT AND LINER  
SEE DETAIL #49  
MIN. CAPACITY=516 CY  
TOTAL CAPACITY @ ELEV. 710.0  
W/1.0FT FREEBOARD=517 CY  
EST. EXCAVATION=840 CY  
EST. EMBANKMENT=120 CY

ELSIE LOGAN  
DB 156 PG 523

CAROLYN ESKRIDGE LAURY  
DB 94E PG 121

STACEY SEWELL  
DB 1444 PG 175  
DB 1449 PG 2403

FRANK TOMS, JR.  
DB 1263 PG 538

OLIVIA A. WITHROW HEIRS  
C/O CALVIN LOWE  
ESTATE FILE 09E PG 810  
REF. DB 1065 PG 243

DEBBIE ANN WEBBER  
DB 1240 PG 632



MATCHLINE STA 394+00 SEE SHEET UO-3

MATCHLINE STA 25+00 -Y2- SEE SHEET UO-19

5/14/99  
10-APR-2017 10:18:20 on Sheets\290\_003\_R2707C-ut-rdy4\_U002.psh.dgn  
S:\290\_003\_R2707C-ut-rdy4\_U002.psh.dgn

### UTILITIES BY OTHERS

**NOTE:**  
ALL UTILITY WORK SHOWN ON THIS SHEET WILL BE DONE BY OTHERS. NO PAYMENT WILL BE MADE TO THE CONTRACTOR FOR UTILITY WORK SHOWN ON THIS SHEET.

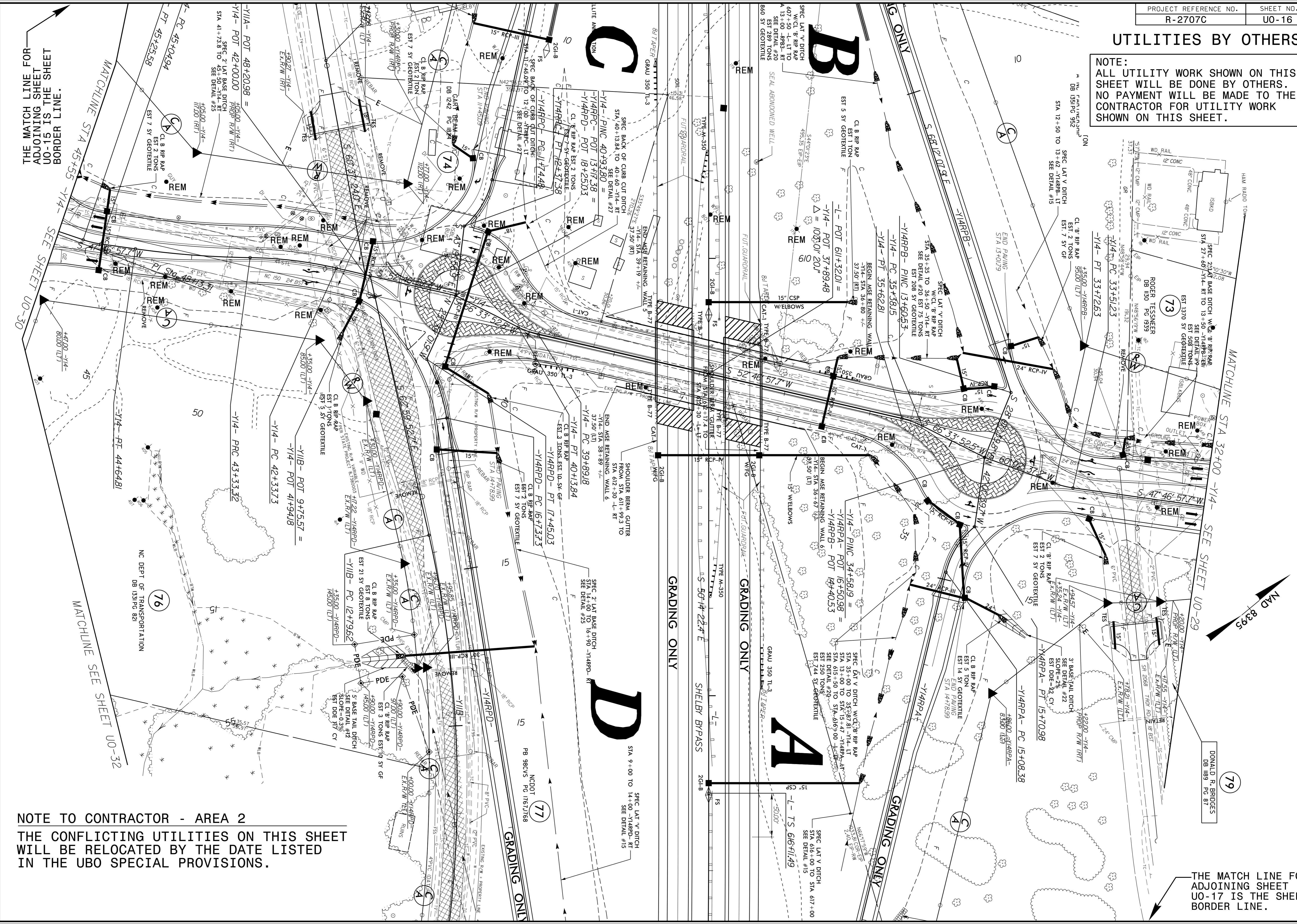

**NOTE TO CONTRACTOR - AREA 2**  
THE CONFLICTING UTILITIES ON THIS SHEET WILL BE RELOCATED BY THE DATE LISTED IN THE UBO SPECIAL PROVISIONS.

THE MATCH LINE FOR ADJOINING SHEET U0-15 IS THE SHEET BORDER LINE.

THE MATCH LINE FOR ADJOINING SHEET U0-17 IS THE SHEET BORDER LINE.

### UTILITIES BY OTHERS

NOTE:  
 ALL UTILITY WORK SHOWN ON THIS SHEET WILL BE DONE BY OTHERS. NO PAYMENT WILL BE MADE TO THE CONTRACTOR FOR UTILITY WORK SHOWN ON THIS SHEET.

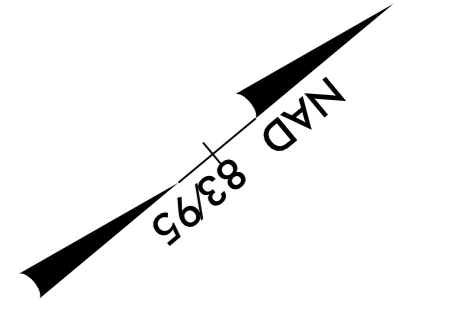

(78)  
 JOHN M. GAMBLE &  
 WILLIAM M. BOWEN  
 DB 1400 PG 309

(77)  
 RICHARD J.  
 RICHARDS  
 PG 98CVS PG 1167/1768

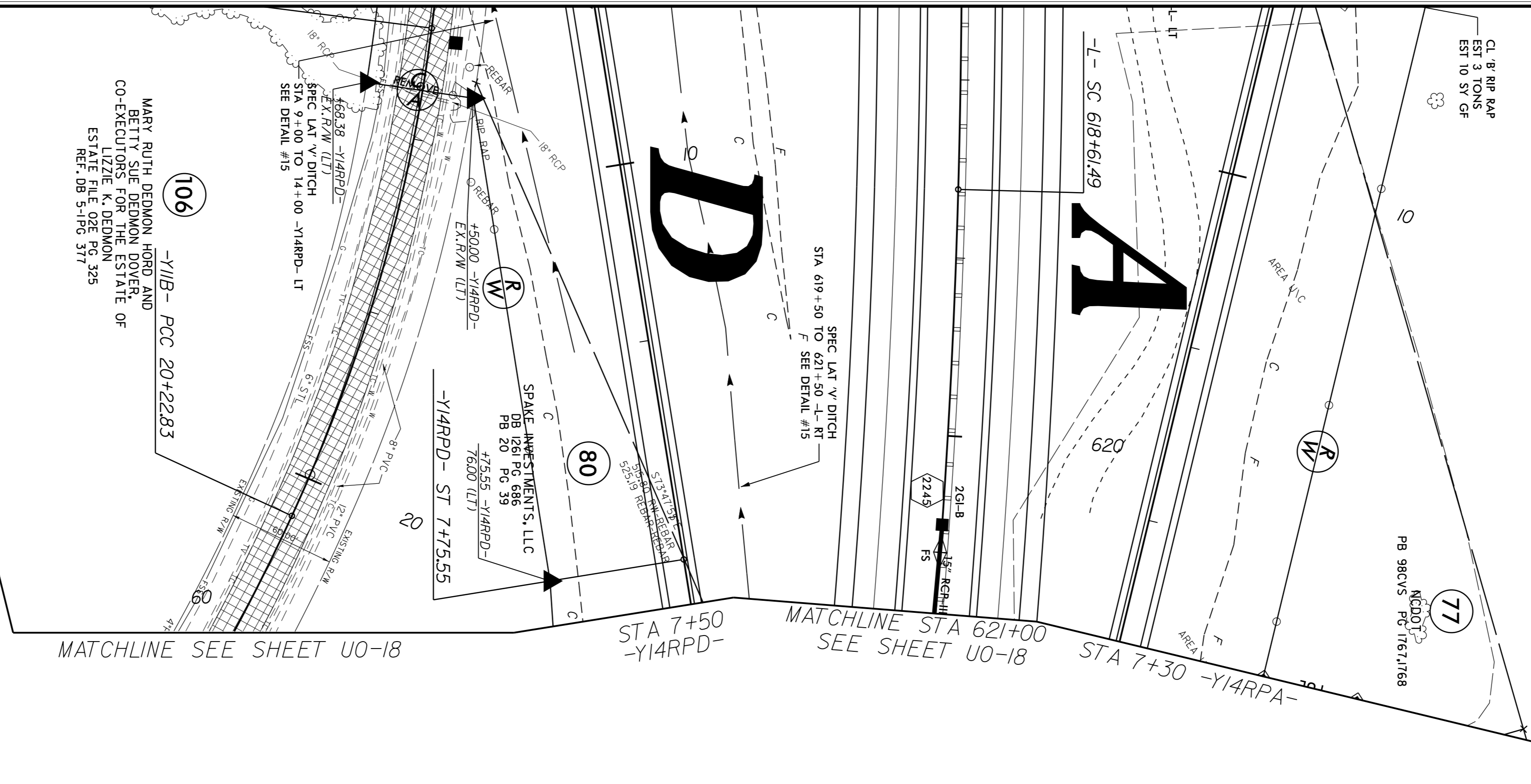

MATCHLINE STA 7+50 -YIARPD- SEE SHEET UO-18

MATCHLINE STA 621+00 SEE SHEET UO-18

MATCHLINE STA 7+30 -YIARPA- SEE SHEET UO-18

THE MATCH LINE FOR ADJOINING SHEET UO-16 IS THE SHEET BORDER LINE.

MATCHLINE SEE SHEET UO-32

(106)  
 MARY RUTH DEDMON, HUSBAND AND BETTY SUE DEDMON, SPOUSE CO-EXECUTORS FOR THE ESTATE OF LIZZIE K. DEDMON ESTATE FILE 02E PG 325 REF. DB 5-1-PC 317

(80)  
 SPAKE INVESTMENTS, LLC  
 DB 1261 PG 688  
 PG 20 PG 38  
 +7555 -YIARPD-  
 7600 (LIT)

(81)  
 SPEC. LAT. V. DITCH  
 STA 9+00 TO 14+00 -YIARPD- LT  
 SEE DETAIL #15

(82)  
 SPEC. LAT. V. DITCH  
 STA 619+50 TO 621+50 L-RT  
 F SEE DETAIL #15

NOTE TO CONTRACTOR - AREA 2  
 THE CONFLICTING UTILITIES ON THIS SHEET WILL BE RELOCATED BY THE DATE LISTED IN THE UBO SPECIAL PROVISIONS.

### UTILITIES BY OTHERS

NOTE:  
ALL UTILITY WORK SHOWN ON THIS SHEET WILL BE DONE BY OTHERS. NO PAYMENT WILL BE MADE TO THE CONTRACTOR FOR UTILITY WORK SHOWN ON THIS SHEET.

NOTE TO CONTRACTOR - AREA 2  
THE CONFLICTING UTILITIES ON THIS SHEET WILL BE RELOCATED BY THE DATE LISTED IN THE UBO SPECIAL PROVISIONS.

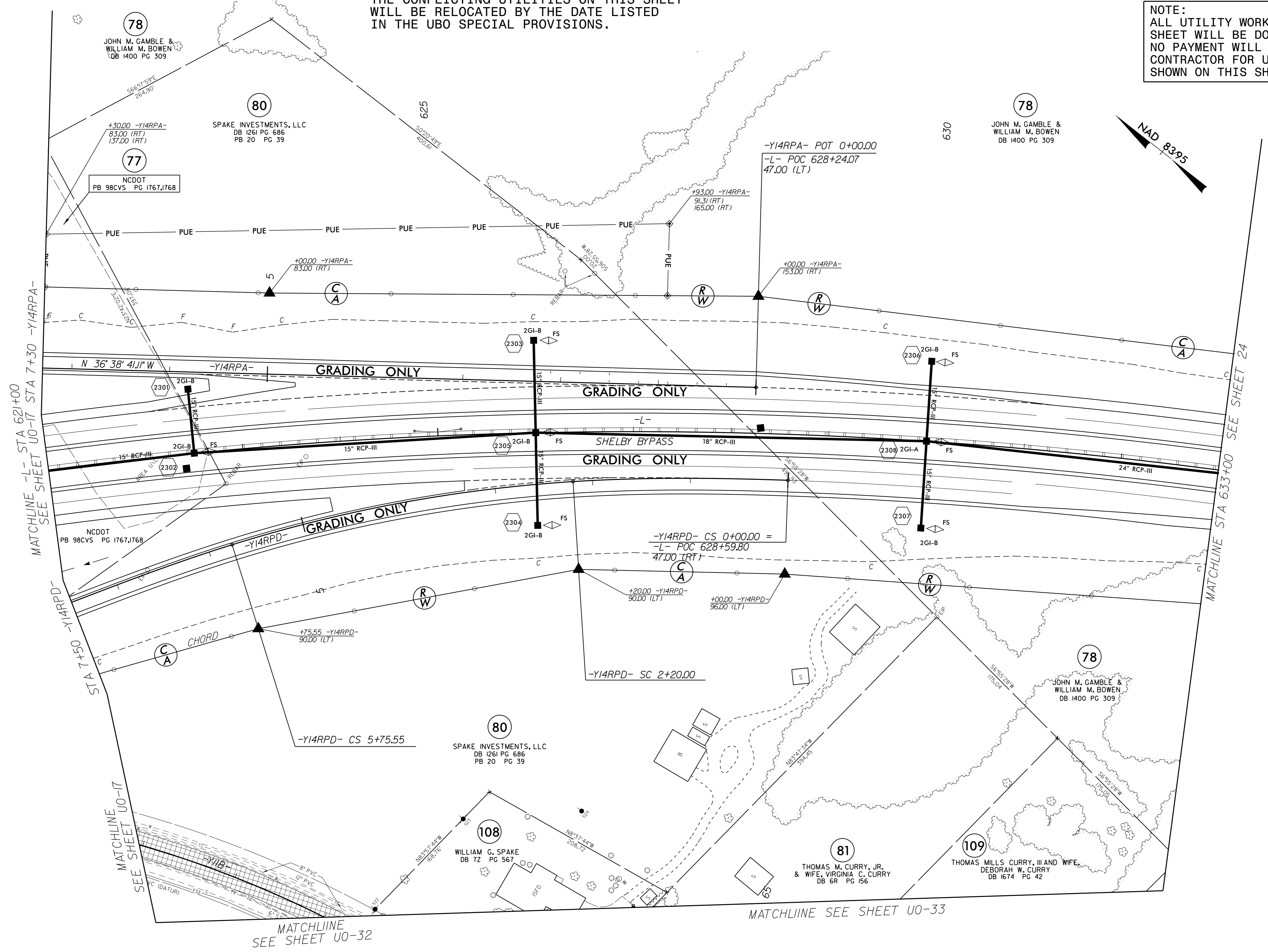

MATCHLINE -L- STA 621+00  
SEE SHEET U0-17

STA 7+50 -Y14RPD-

MATCHLINE U0-17  
SEE SHEET U0-17

MATCHLINE  
SEE SHEET U0-32

MATCHLINE STA 633+00  
SEE SHEET 24

MATCHLINE SEE SHEET U0-33

5/14/99

06-APR-2017 14:11:00 0035-R2707C-ut-rdy23-U018-psh.dgn  
C:\Users\jgibson\OneDrive\Documents\Projects\2707C\U018\U018.dgn

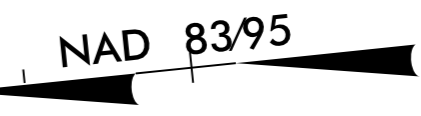

### UTILITIES BY OTHERS

**NOTE:**  
 ALL UTILITY WORK SHOWN ON THIS SHEET WILL BE DONE BY OTHERS. NO PAYMENT WILL BE MADE TO THE CONTRACTOR FOR UTILITY WORK SHOWN ON THIS SHEET.

**NOTE TO CONTRACTOR:**  
 THE CONFLICTING UTILITIES ON THIS SHEET WILL BE RELOCATED BY THE DATE LISTED IN THE UBO SPECIAL PROVISIONS.  
 THIS SHEET PART OF AREA 1

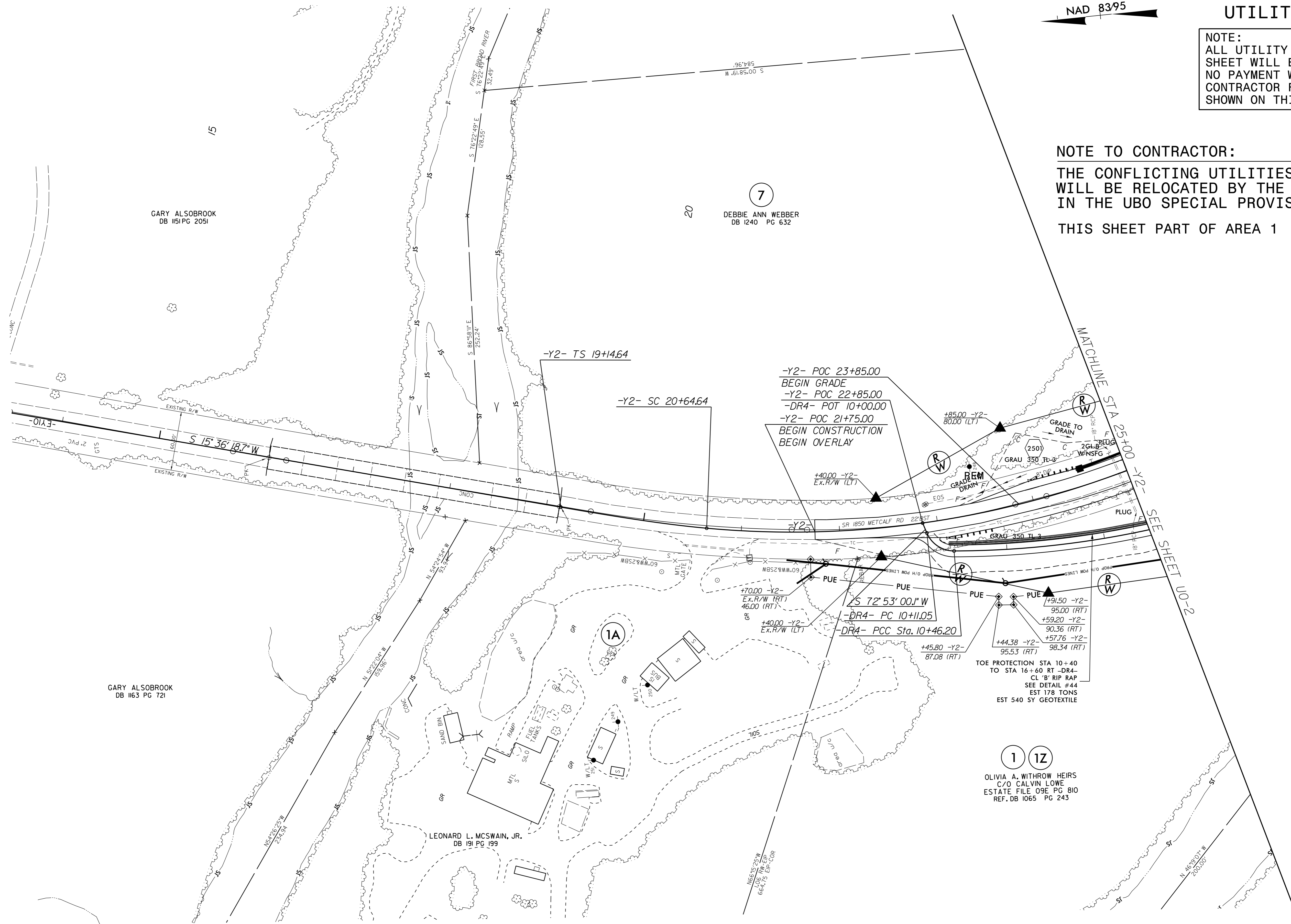

-Y2- POC 23+85.00  
 BEGIN GRADE  
 -Y2- POC 22+85.00  
 -DR4- POT 10+00.00  
 -Y2- POC 21+75.00  
 BEGIN CONSTRUCTION  
 BEGIN OVERLAY

+85.00 -Y2-  
 80.00 (LT)  
 GRADE TO DRAIN  
 GRAU 350 TL-3  
 2G1-B  
 W/NSFG

+70.00 -Y2-  
 Ex.R/W (RT)  
 46.00 (RT)  
 +40.00 -Y2-  
 Ex.R/W (LT)

S 72° 53' 00.1" W  
 -DR4- PC 10+11.05  
 -DR4- PCC Sta. 10+46.20

+91.50 -Y2-  
 95.00 (RT)  
 +59.20 -Y2-  
 90.36 (RT)  
 +44.38 -Y2-  
 95.53 (RT)  
 +57.76 -Y2-  
 98.34 (RT)

TOE PROTECTION STA 10+40  
 TO STA 16+60 RT -DR4-  
 CL 'B' RIP RAP  
 SEE DETAIL #44  
 EST 178 TONS  
 EST 540 SY GEOTEXTILE

1 1Z

OLIVIA A. WITHROW HEIRS  
 C/O CALVIN LOWE  
 ESTATE FILE 09E PG 810  
 REF. DB 1065 PG 243

5/14/99  
 08-APR-2017 08:38  
 g:\UBC\08-APR-2017 08:38  
 Sheets\290\_0037\_R2707C.ut\_r.dwg25\_U019\_psh.dgn



### UTILITIES BY OTHERS

NOTE:  
 ALL UTILITY WORK SHOWN ON THIS SHEET WILL BE DONE BY OTHERS. NO PAYMENT WILL BE MADE TO THE CONTRACTOR FOR UTILITY WORK SHOWN ON THIS SHEET.

NOTE TO CONTRACTOR:  
 THE CONFLICTING UTILITIES ON THIS SHEET WILL BE RELOCATED BY THE DATE LISTED IN THE UBO SPECIAL PROVISIONS.  
 THIS SHEET PART OF AREA 1

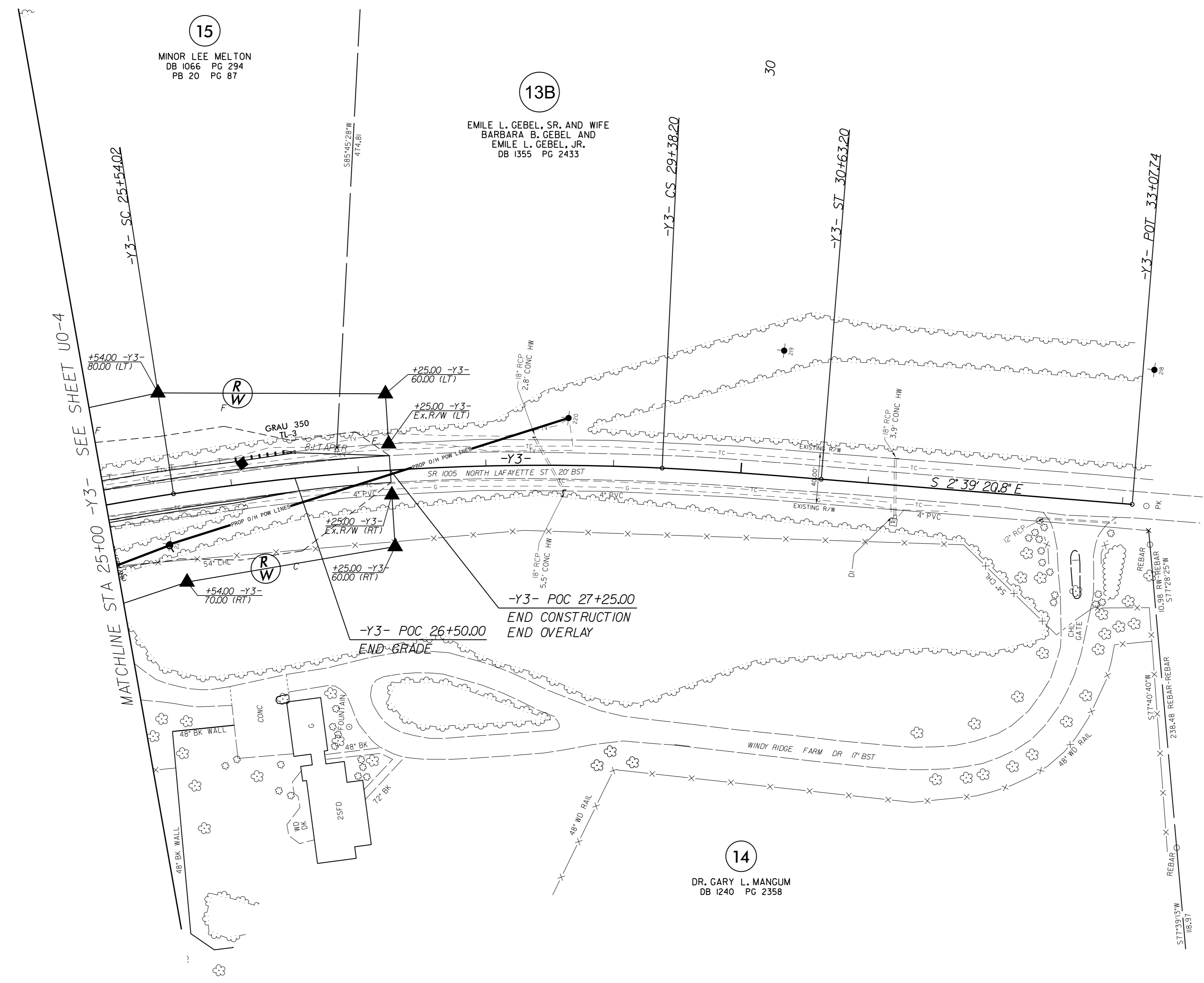
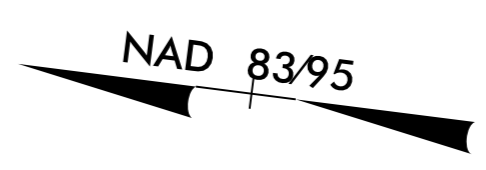

5/14/99

06-APR-2017 11:03:00 0039\_R2707C-ut.r.dwg 27\_U020\_psh.dgn  
 Engineering: J. M. ...  
 Design: J. M. ...

### UTILITIES BY OTHERS

NOTE:  
 ALL UTILITY WORK SHOWN ON THIS SHEET WILL BE DONE BY OTHERS. NO PAYMENT WILL BE MADE TO THE CONTRACTOR FOR UTILITY WORK SHOWN ON THIS SHEET.

NOTE TO CONTRACTOR:  
 THE CONFLICTING UTILITIES ON THIS SHEET WILL BE RELOCATED BY THE DATE LISTED IN THE UBO SPECIAL PROVISIONS.  
 THIS SHEET PART OF AREA 1

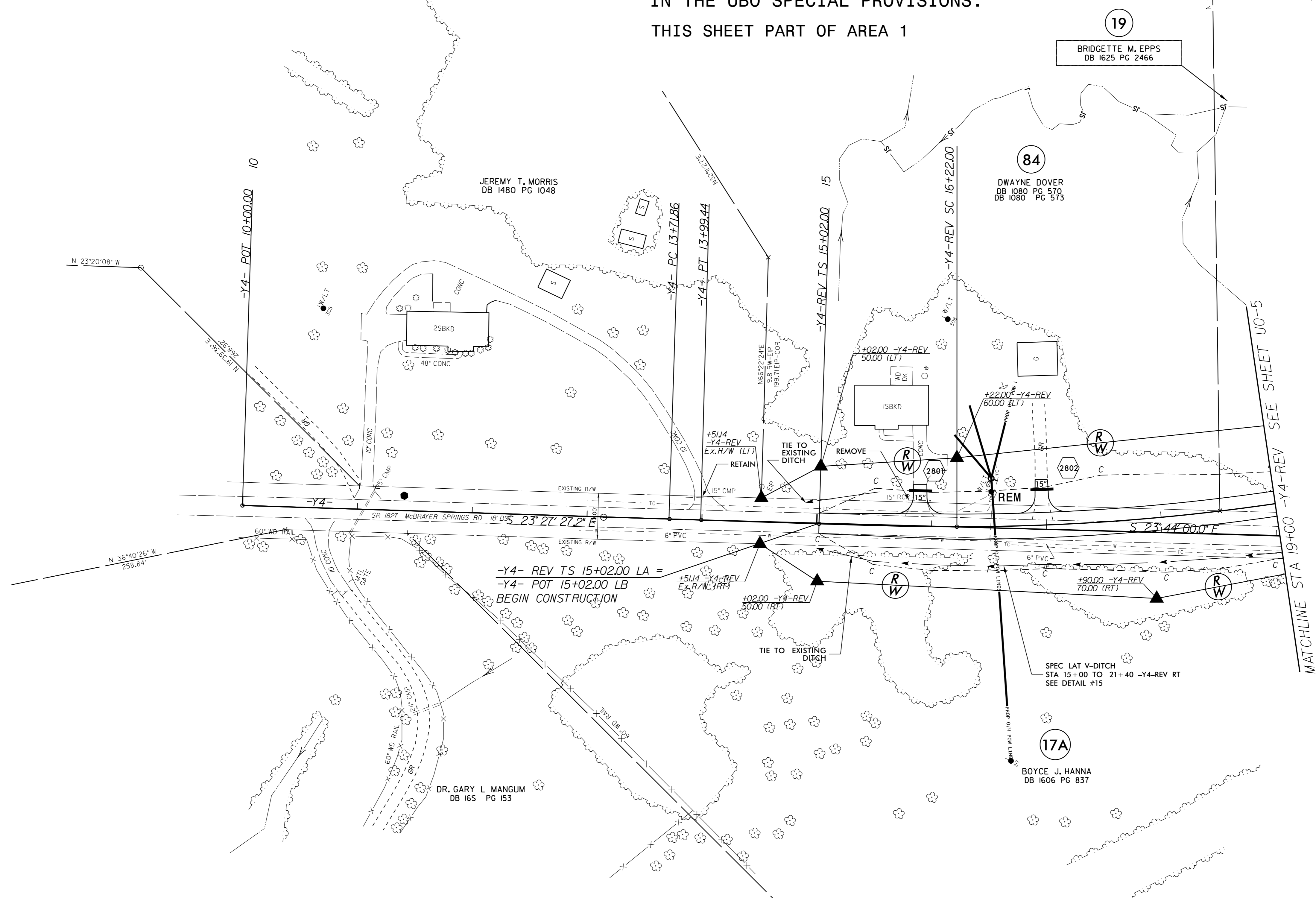
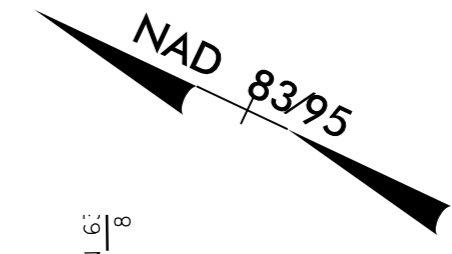

MATCHLINE STA 19+00 -Y4-REV SEE SHEET 00-5

-Y4- REV TS 15+02.00 LA =  
 -Y4- POT 15+02.00 LB  
 BEGIN CONSTRUCTION

17A  
 BOYCE J. HANNA  
 DB 1606 PG 837

84  
 DWAYNE DOVER  
 DB 1080 PG 570  
 DB 1080 PG 573

19  
 BRIDGETTE M. EPPS  
 DB 1625 PG 2466

JEREMY T. MORRIS  
 DB 1480 PG 1048

DR. GARY L. MANGUM  
 DB 165 PG 153

### UTILITIES BY OTHERS

NOTE:  
 ALL UTILITY WORK SHOWN ON THIS SHEET WILL BE DONE BY OTHERS. NO PAYMENT WILL BE MADE TO THE CONTRACTOR FOR UTILITY WORK SHOWN ON THIS SHEET.

NOTE TO CONTRACTOR:  
 THE CONFLICTING UTILITIES ON THIS SHEET WILL BE RELOCATED BY THE DATE LISTED IN THE UBO SPECIAL PROVISIONS.

THIS SHEET PART OF AREA 1

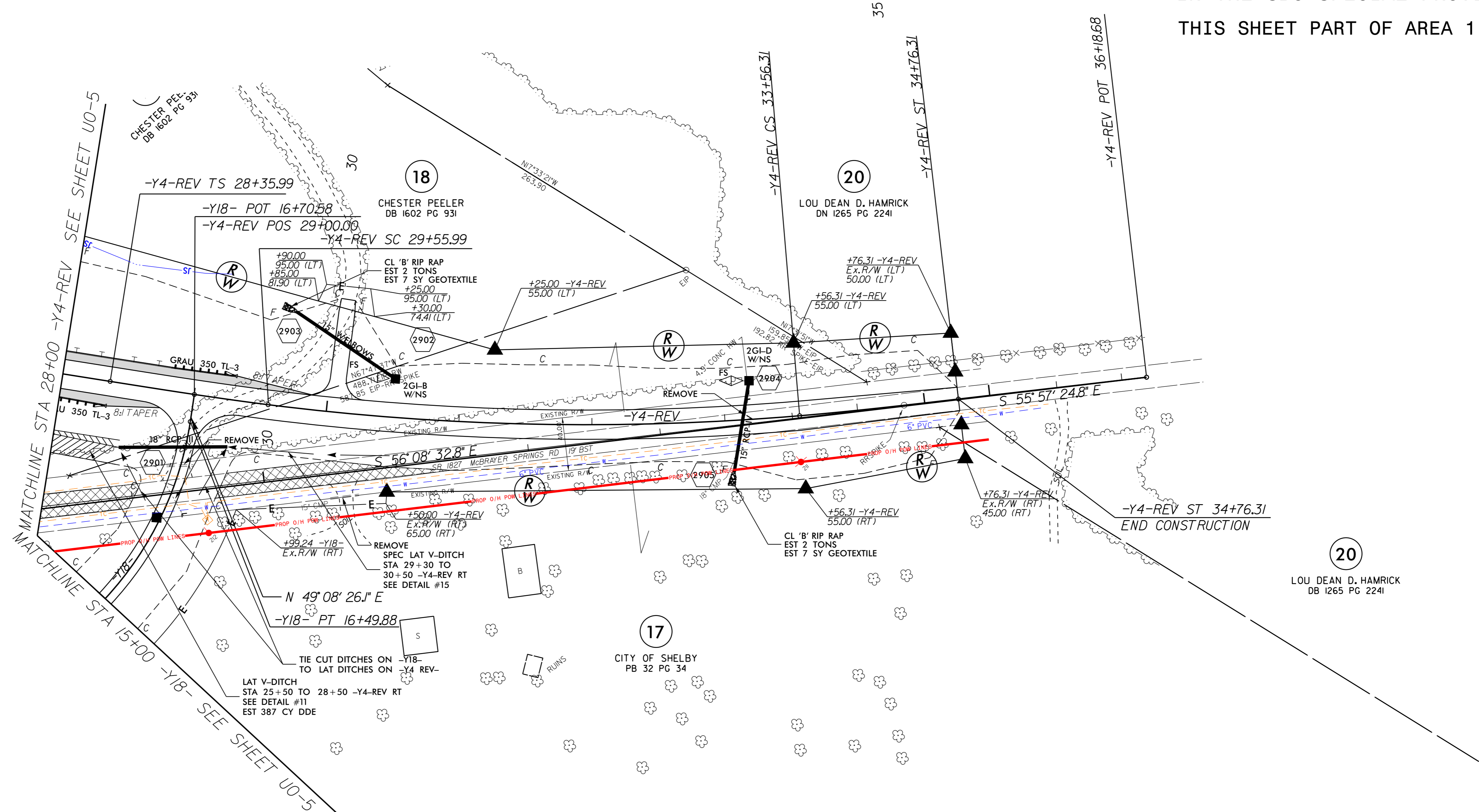
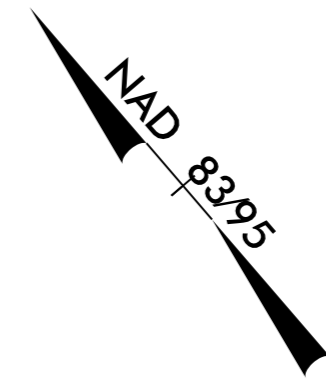

5/14/99  
 05-APR-2017 12:25:00 0043.R2707C.ut.r.dwg29\_U022.psh.dgn  
 Engineering: [unreadable]



### UTILITIES BY OTHERS

NOTE:  
 ALL UTILITY WORK SHOWN ON THIS SHEET WILL BE DONE BY OTHERS. NO PAYMENT WILL BE MADE TO THE CONTRACTOR FOR UTILITY WORK SHOWN ON THIS SHEET.

NOTE TO CONTRACTOR:  
 THE CONFLICTING UTILITIES ON THIS SHEET WILL BE RELOCATED BY THE DATE LISTED IN THE UBO SPECIAL PROVISIONS.  
 THIS SHEET PART OF AREA 1

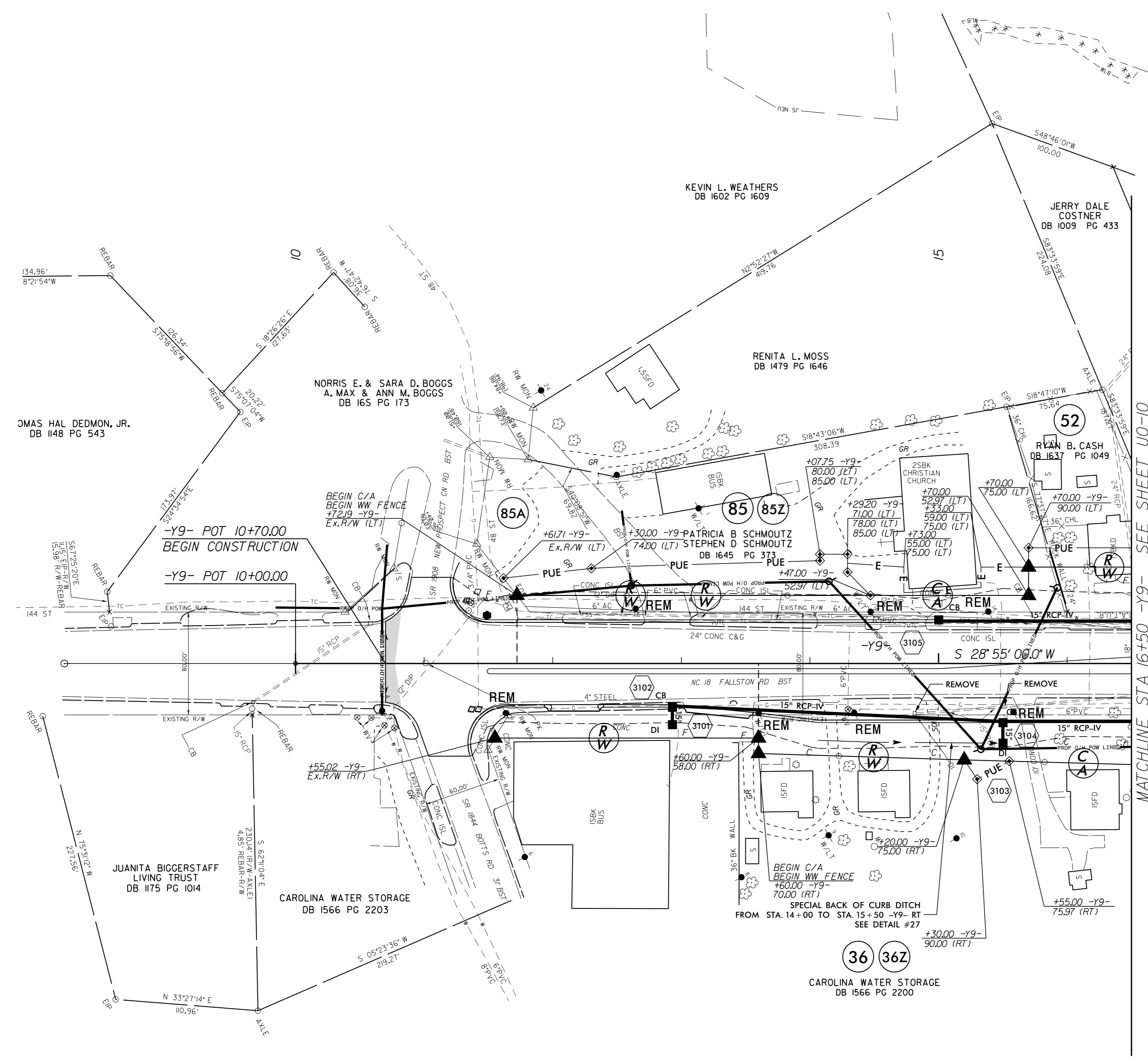
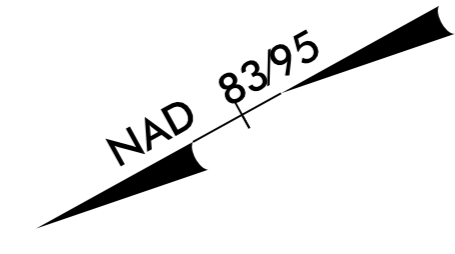

MATCHLINE STA 16+50 -Y9- SEE SHEET U0-10

5/14/99  
 07-APR-2017 08:51:00 .R2707C.ut.rdu31.U024-psh.dgn  
 C:\Users\jordan\OneDrive\Documents\Projects\2707C\U024\U024-psh.dgn









### UTILITIES BY OTHERS

NOTE:  
ALL UTILITY WORK SHOWN ON THIS SHEET WILL BE DONE BY OTHERS. NO PAYMENT WILL BE MADE TO THE CONTRACTOR FOR UTILITY WORK SHOWN ON THIS SHEET.

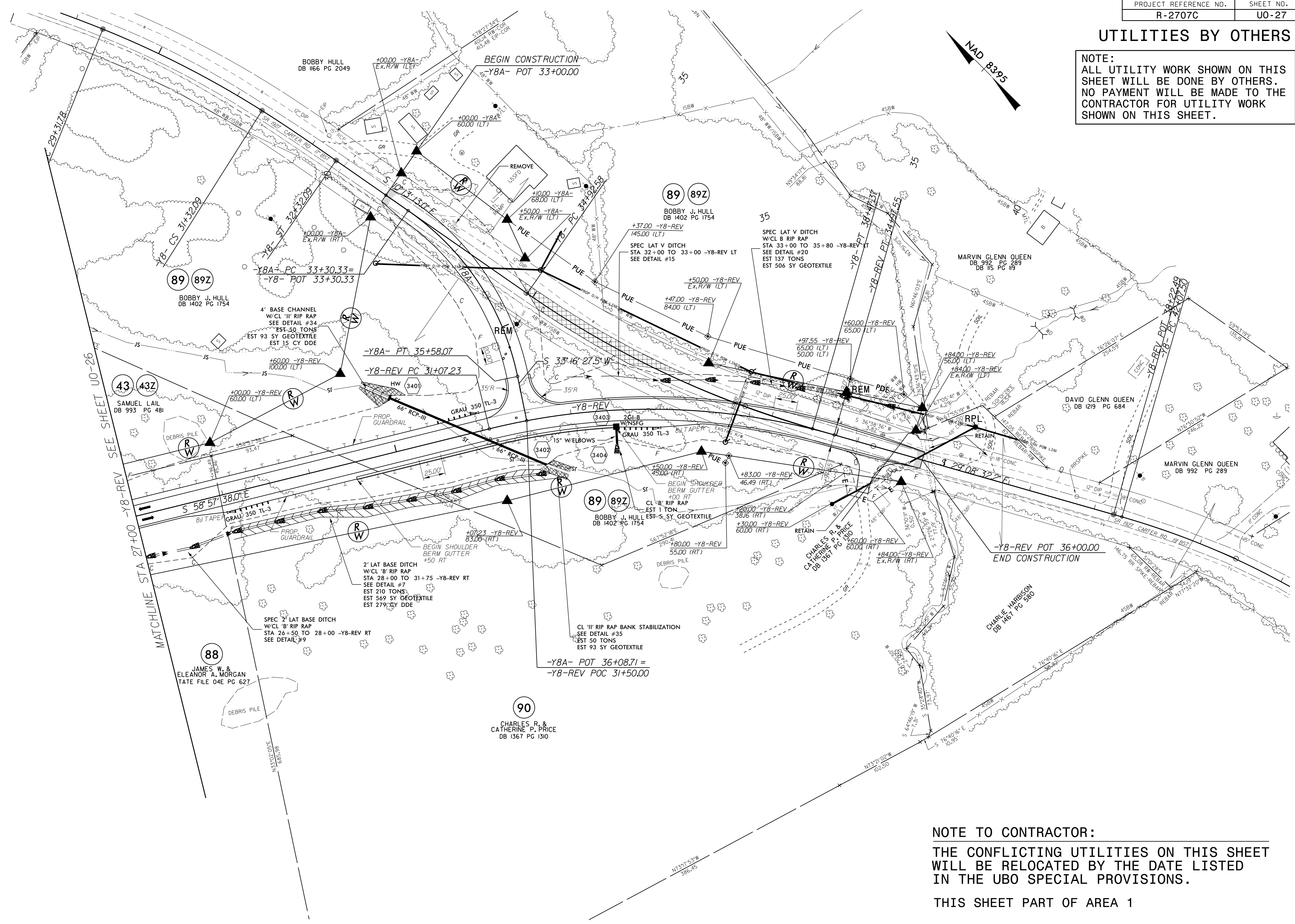

NOTE TO CONTRACTOR:  
THE CONFLICTING UTILITIES ON THIS SHEET WILL BE RELOCATED BY THE DATE LISTED IN THE UBO SPECIAL PROVISIONS.  
THIS SHEET PART OF AREA 1

06-APR-2017 14:22:00 0053.R2707C-ut.r.dwg 34\_UO27\_psh.dgn  
 5/14/99

### UTILITIES BY OTHERS

NOTE:  
ALL UTILITY WORK SHOWN ON THIS SHEET WILL BE DONE BY OTHERS. NO PAYMENT WILL BE MADE TO THE CONTRACTOR FOR UTILITY WORK SHOWN ON THIS SHEET.

NOTE TO CONTRACTOR - AREA 2  
THE CONFLICTING UTILITIES ON THIS SHEET WILL BE RELOCATED BY THE DATE LISTED IN THE UBO SPECIAL PROVISIONS.

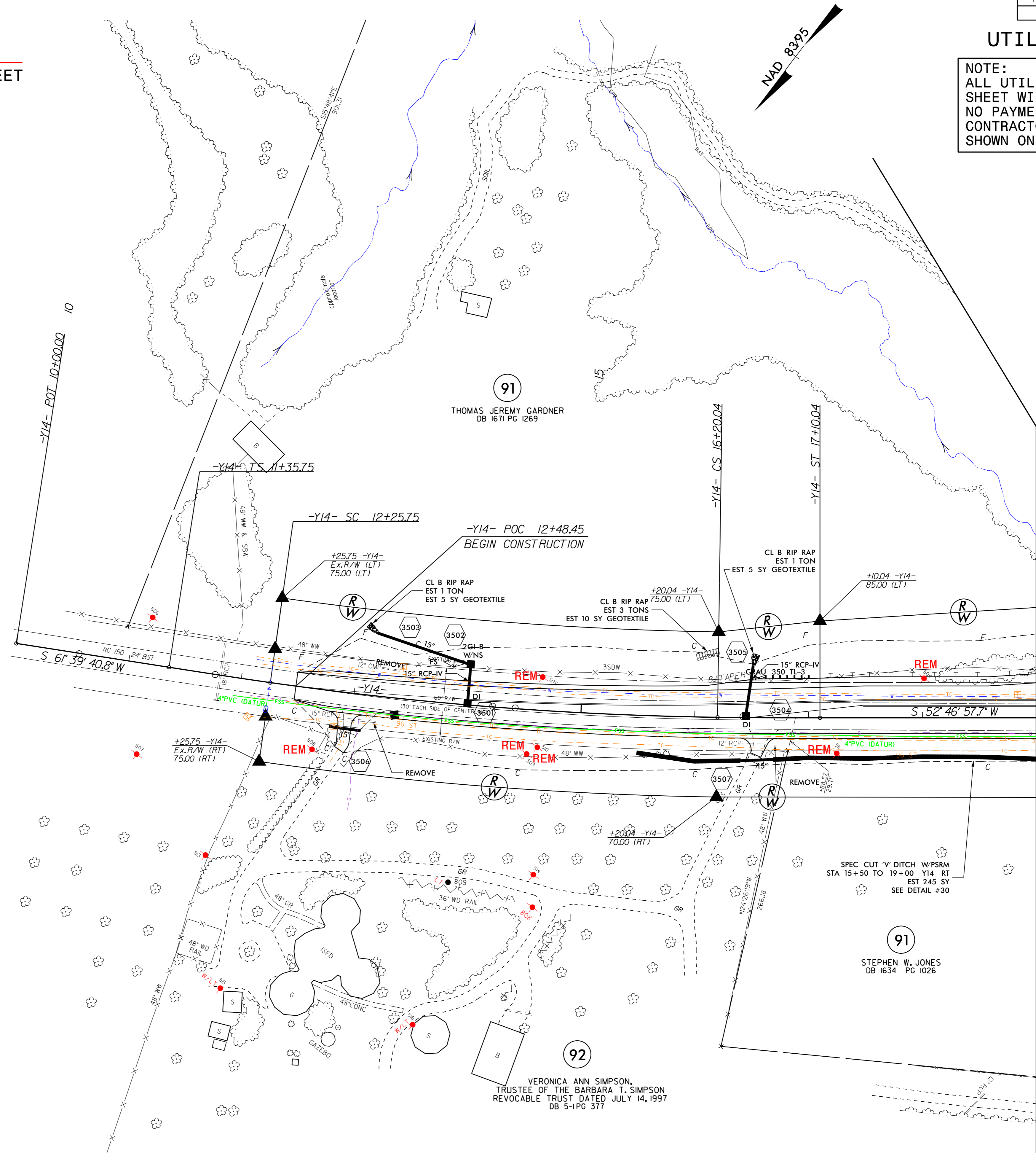

MATCHLINE STA 19+00 -Y14- SEE SHEET U0-29

5/14/99  
06-APR-2017\_09:58:00\_0055\_IR2707C-ut-r.dwg\_35\_U028\_psh.dgn  
Engineering

### UTILITIES BY OTHERS

#### NOTE TO CONTRACTOR - AREA 2

THE CONFLICTING UTILITIES ON THIS SHEET WILL BE RELOCATED BY THE DATE LISTED IN THE UBO SPECIAL PROVISIONS.

NOTE:  
ALL UTILITY WORK SHOWN ON THIS SHEET WILL BE DONE BY OTHERS. NO PAYMENT WILL BE MADE TO THE CONTRACTOR FOR UTILITY WORK SHOWN ON THIS SHEET.

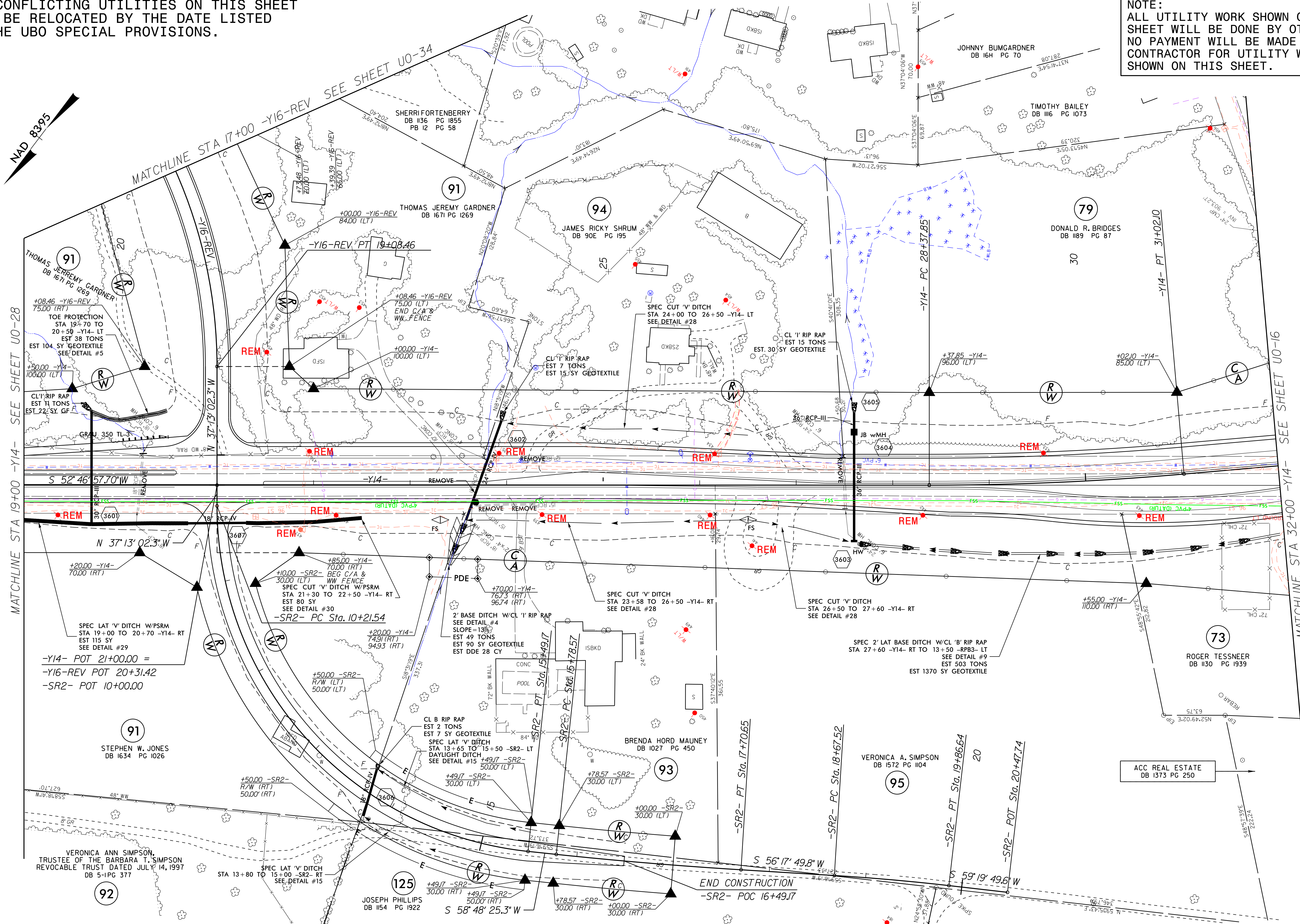

13-APR-2017 12:10 on Sheets\290.0057\_R2707C\_ut\_rdy36\_U029\_psh.dgn  
 5/14/99  
 19\UBO\F\...

### UTILITIES BY OTHERS

NOTE:  
ALL UTILITY WORK SHOWN ON THIS SHEET WILL BE DONE BY OTHERS.  
NO PAYMENT WILL BE MADE TO THE CONTRACTOR FOR UTILITY WORK SHOWN ON THIS SHEET.

**NOTE TO CONTRACTOR - AREA 2**  
THE CONFLICTING UTILITIES ON THIS SHEET WILL BE RELOCATED BY THE DATE LISTED IN THE UBO SPECIAL PROVISIONS.

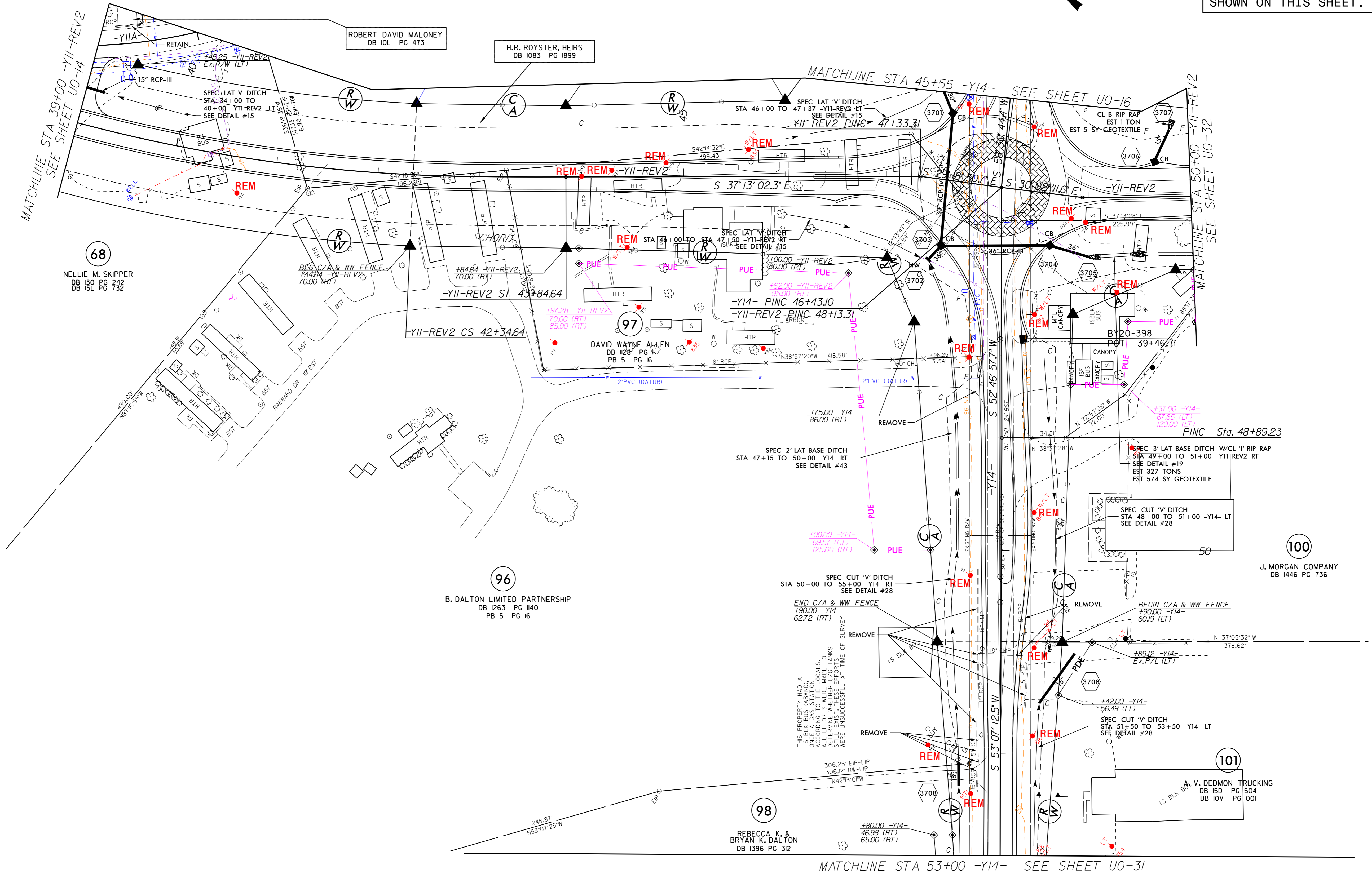

68  
NELLIE M. SKIPPER  
DB 130 PG 242  
DB 15L PG 732

H.R. ROYSTER, HEIRS  
DB 1083 PG 1899

ROBERT DAVID MALONEY  
DB 10L PG 473

97  
DAVID WAYNE ALLEN  
DB 1128 PG 16  
PB 5 PG 16

96  
B. DALTON LIMITED PARTNERSHIP  
DB 1263 PG 140  
PB 5 PG 16

98  
REBECCA K. & BRYAN K. DALTON  
DB 1396 PG 312

100  
J. MORGAN COMPANY  
DB 1446 PG 736

101  
A. V. DEDMON TRUCKING  
DB 150 PG 504  
DB 10V PG 001

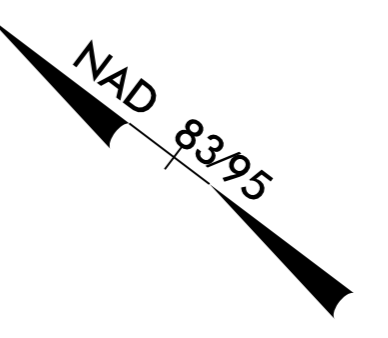

5/14/99  
  
 06-APR-2017 10:11:20 p0\_0059\_R2707C-ut-r.dwg:37\_U030\_psh.dgn  
 S:\112\112000\112000.dwg  
 S:\112\112000\112000.dwg

### UTILITIES BY OTHERS

NOTE:  
ALL UTILITY WORK SHOWN ON THIS SHEET WILL BE DONE BY OTHERS. NO PAYMENT WILL BE MADE TO THE CONTRACTOR FOR UTILITY WORK SHOWN ON THIS SHEET.

**NOTE TO CONTRACTOR - AREA 2**  
THE CONFLICTING UTILITIES ON THIS SHEET WILL BE RELOCATED BY THE DATE LISTED IN THE UBO SPECIAL PROVISIONS.

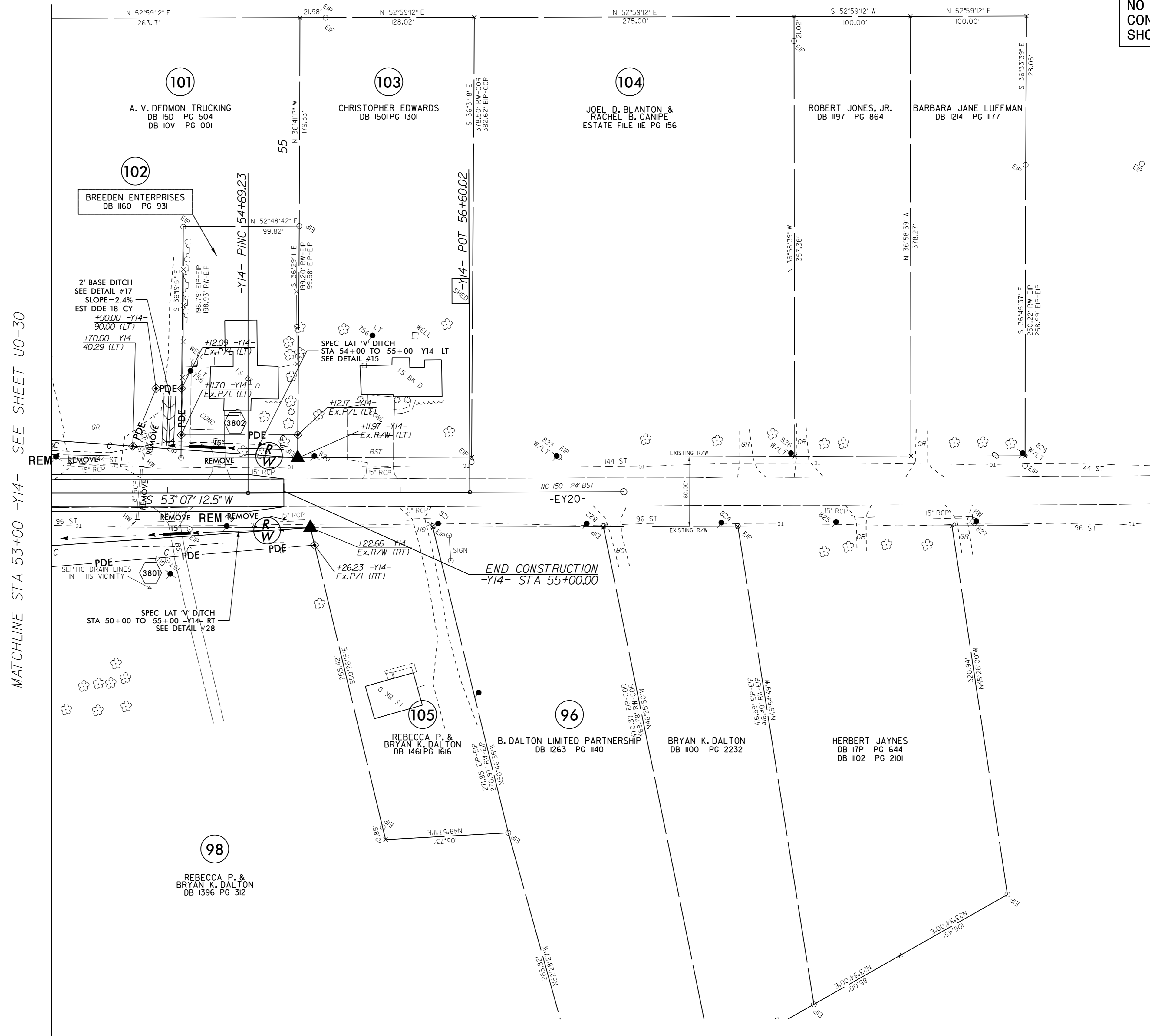

MATCHLINE STA 53+00 -Y14- SEE SHEET U0-30

END CONSTRUCTION  
-Y14- STA 55+00.00

### UTILITIES BY OTHERS

**NOTE TO CONTRACTOR - AREA 2**  
 THE CONFLICTING UTILITIES ON THIS SHEET  
 WILL BE RELOCATED BY THE DATE LISTED  
 IN THE UBO SPECIAL PROVISIONS.

**NOTE:**  
 ALL UTILITY WORK SHOWN ON THIS  
 SHEET WILL BE DONE BY OTHERS.  
 NO PAYMENT WILL BE MADE TO THE  
 CONTRACTOR FOR UTILITY WORK  
 SHOWN ON THIS SHEET.

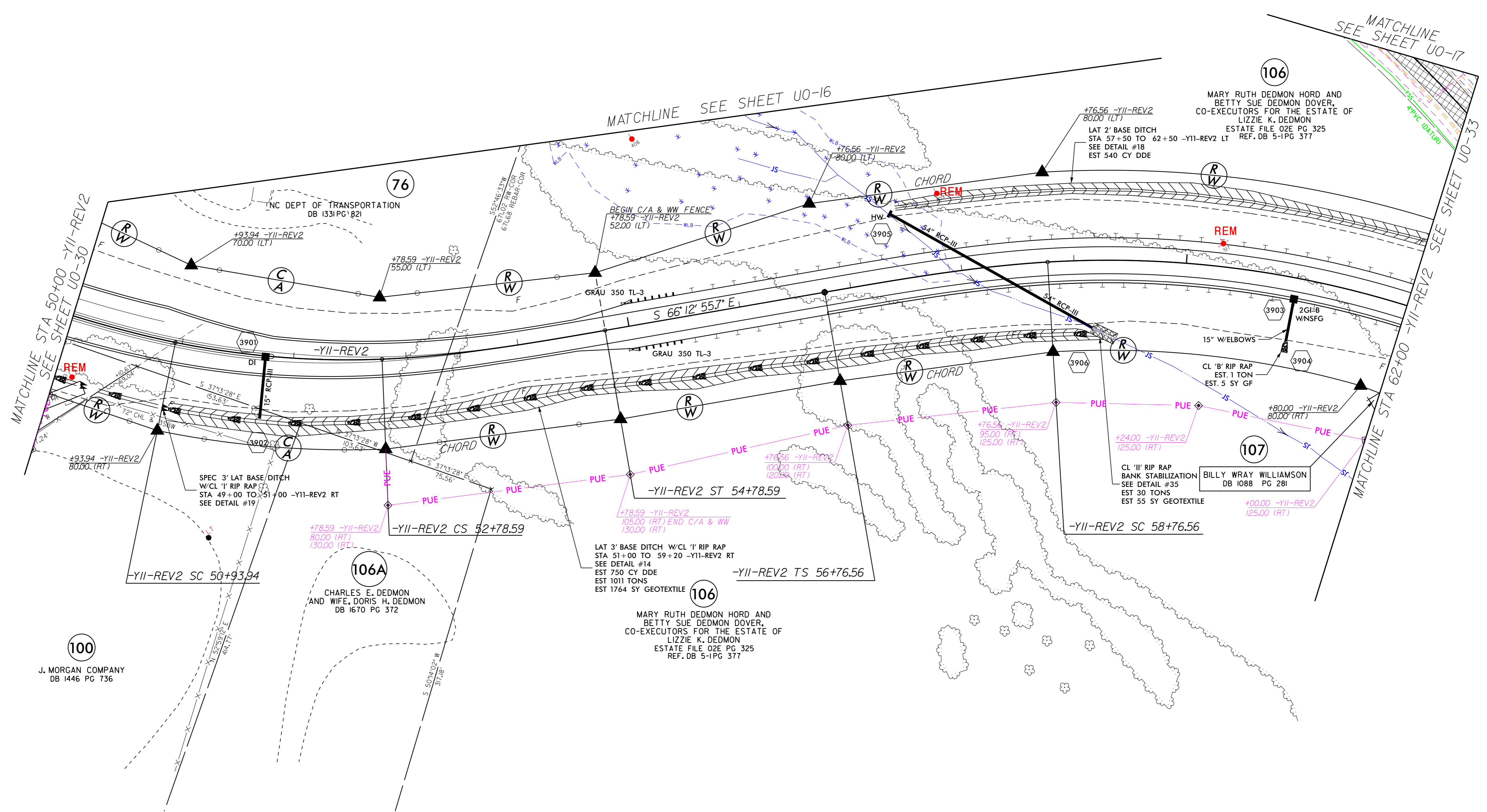
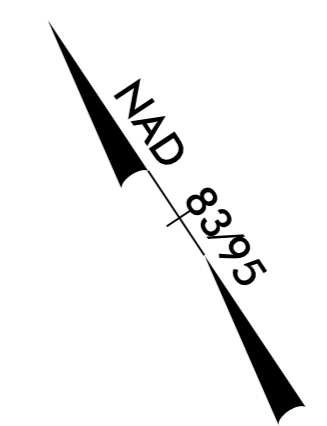

MATCHLINE STA 50+00 -YII-REV2  
SEE SHEET U0-30

MATCHLINE SEE SHEET U0-16

MATCHLINE SEE SHEET U0-17

MATCHLINE STA 62+00 -YII-REV2  
SEE SHEET U0-33

**100**  
 J. MORGAN COMPANY  
 DB 1446 PG 736

**106A**  
 CHARLES E. DEDMON  
 AND WIFE, DORIS H. DEDMON  
 DB 1670 PG 372

**106**  
 MARY RUTH DEDMON HORD AND  
 BETTY SUE DEDMON DOVER,  
 CO-EXECUTORS FOR THE ESTATE OF  
 LIZZIE K. DEDMON  
 ESTATE FILE 02E PG 325  
 REF. DB 5-1PG 377

**107**  
 BILLY WRAY WILLIAMSON  
 DB 1088 PG 281

**106**  
 MARY RUTH DEDMON HORD AND  
 BETTY SUE DEDMON DOVER,  
 CO-EXECUTORS FOR THE ESTATE OF  
 LIZZIE K. DEDMON  
 ESTATE FILE 02E PG 325  
 REF. DB 5-1PG 377

### UTILITIES BY OTHERS

NOTE:  
ALL UTILITY WORK SHOWN ON THIS SHEET WILL BE DONE BY OTHERS. NO PAYMENT WILL BE MADE TO THE CONTRACTOR FOR UTILITY WORK SHOWN ON THIS SHEET.

NOTE TO CONTRACTOR - AREA 2  
THE CONFLICTING UTILITIES ON THIS SHEET WILL BE RELOCATED BY THE DATE LISTED IN THE UBO SPECIAL PROVISIONS.

MARY RUTH DEDMON HORD AND BETTY SUE DEDMON DOVER, CO-EXECUTORS FOR THE ESTATE OF LIZZIE K. DEDMON ESTATE FILE 02E PG 325 REF DB 5-1PG 377

MARY RUTH DEDMON HORD AND BETTY SUE DEDMON DOVER, CO-EXECUTORS FOR THE ESTATE OF LIZZIE K. DEDMON ESTATE FILE 02E PG 325 REF DB 5-1PG 377

5/14/99  
06-APR-2017 10:23:00 .00655.R2707C-ut-r.dwg 40\_U033\_psh.dgn  
C:\Users\jordan\OneDrive\Documents\Projects\2707C\UO-33.dwg

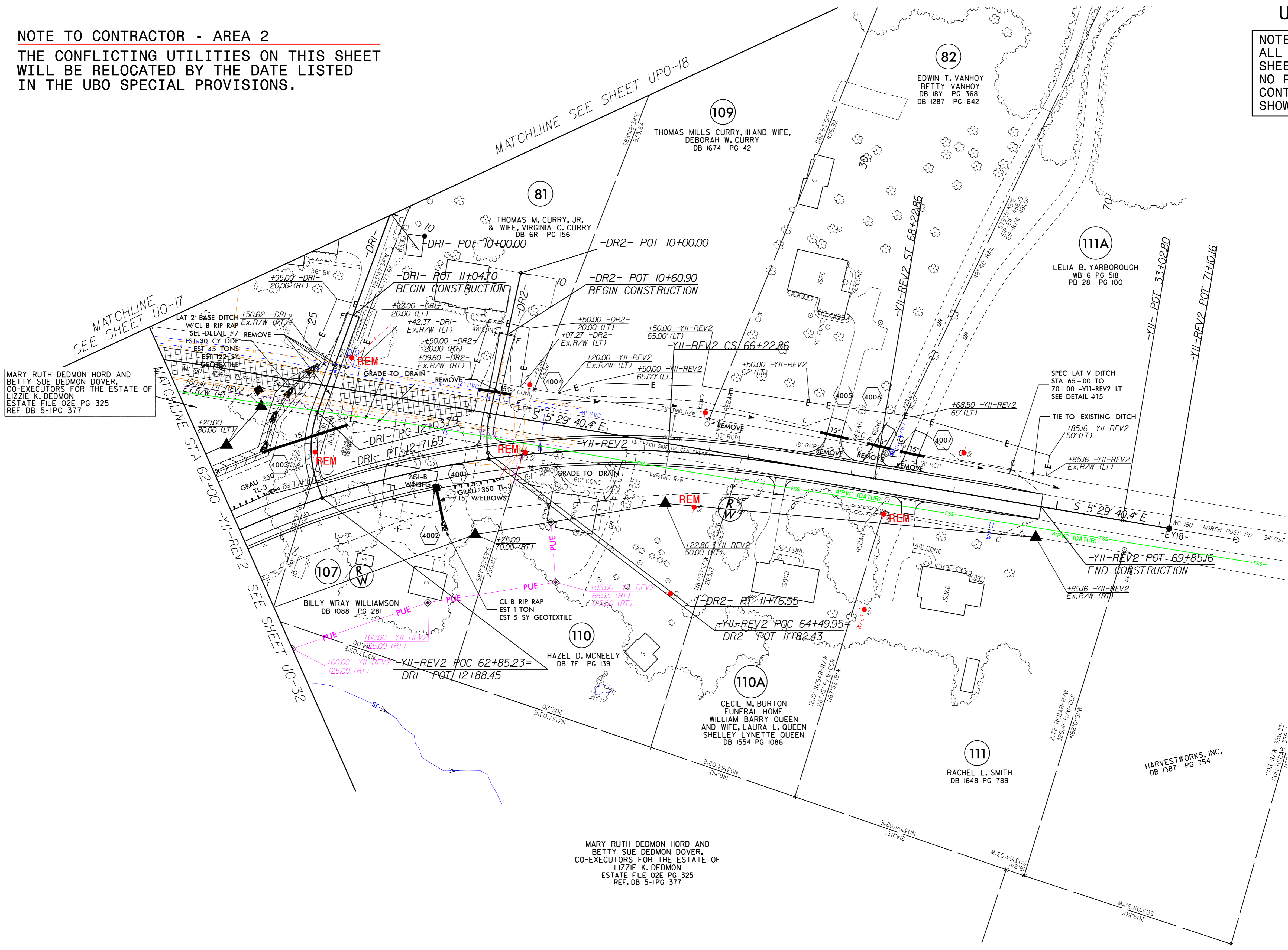

### UTILITIES BY OTHERS

NOTE:  
 ALL UTILITY WORK SHOWN ON THIS SHEET WILL BE DONE BY OTHERS.  
 NO PAYMENT WILL BE MADE TO THE CONTRACTOR FOR UTILITY WORK SHOWN ON THIS SHEET.

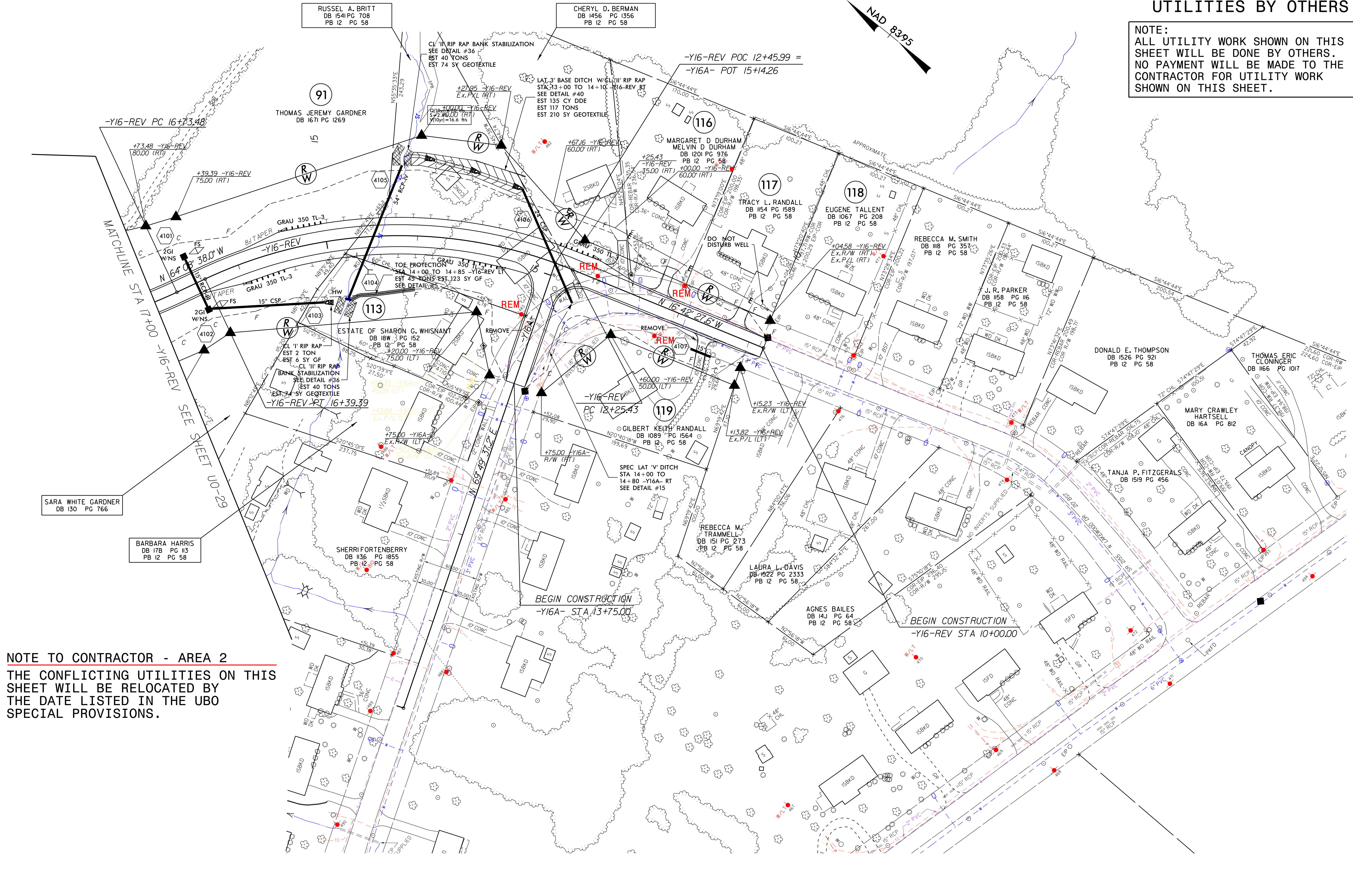

**NOTE TO CONTRACTOR - AREA 2**  
 THE CONFLICTING UTILITIES ON THIS SHEET WILL BE RELOCATED BY THE DATE LISTED IN THE UBO SPECIAL PROVISIONS.

13-APR-2017 12:12 PM Sheets\290.0067\_R2707C\_ut\_rdy41\_UO34\_psh.dgn  
 5/14/99



UTILITIES BY OTHERS

NOTE:  
ALL UTILITY WORK SHOWN ON THIS SHEET WILL BE DONE BY OTHERS. NO PAYMENT WILL BE MADE TO THE CONTRACTOR FOR UTILITY WORK SHOWN ON THIS SHEET.

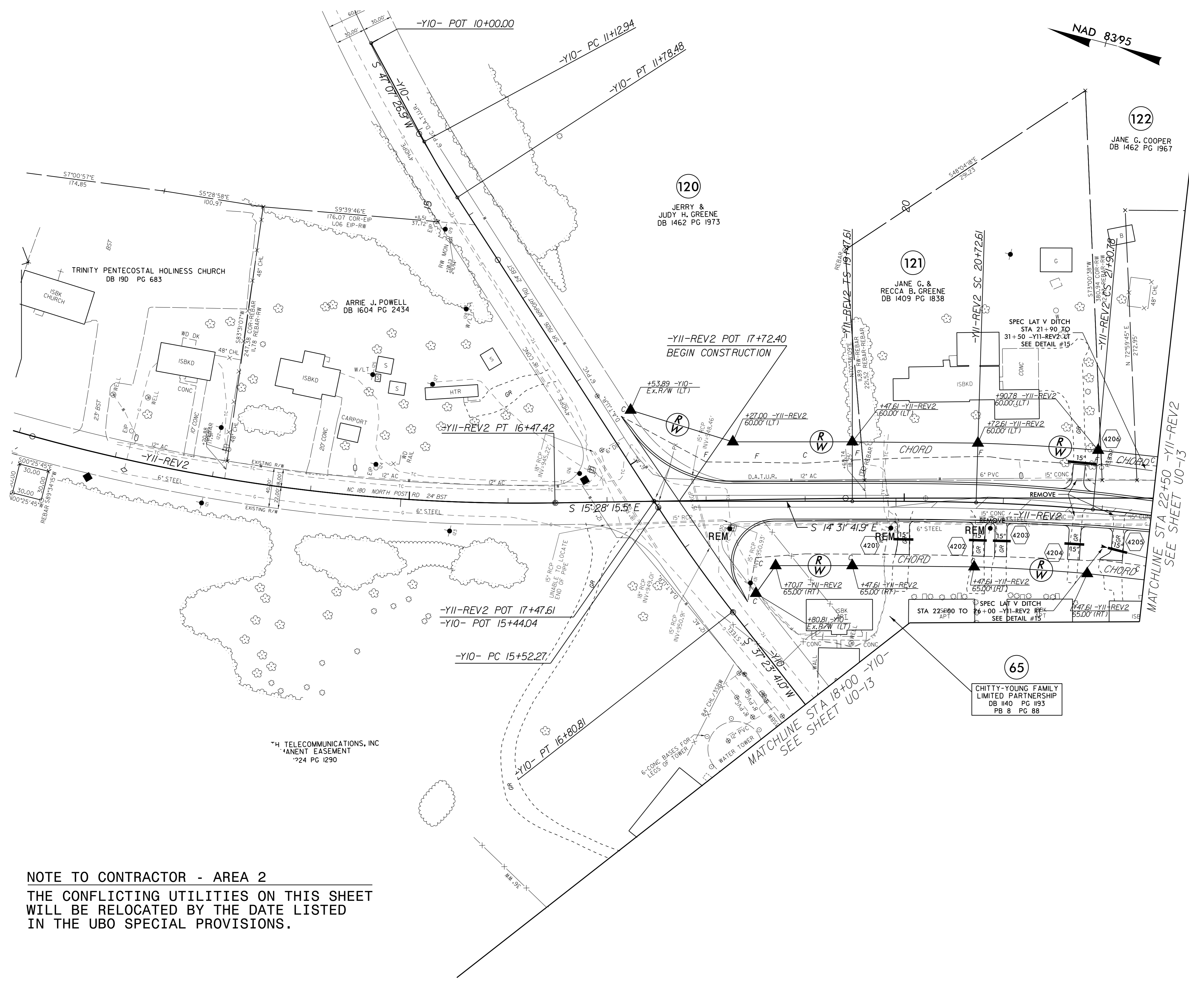

NOTE TO CONTRACTOR - AREA 2  
THE CONFLICTING UTILITIES ON THIS SHEET WILL BE RELOCATED BY THE DATE LISTED IN THE UBO SPECIAL PROVISIONS.

5/14/99  
 06-APR-2017 10:28  
 Engineering\160\Proj\290\_0069\_R2707C\_ut\_rdy42\_U035\_psh.dgn  
 Engineering\160\Proj\290\_0069\_R2707C\_ut\_rdy42\_U035\_psh.dgn

### UTILITIES BY OTHERS

NOTE:  
ALL UTILITY WORK SHOWN ON THIS SHEET WILL BE DONE BY OTHERS. NO PAYMENT WILL BE MADE TO THE CONTRACTOR FOR UTILITY WORK SHOWN ON THIS SHEET.

### NOTE TO CONTRACTOR:

THE CONFLICTING UTILITIES ON THIS SHEET WILL BE RELOCATED BY THE DATE LISTED IN THE UBO SPECIAL PROVISIONS.

THIS SHEET PART OF AREA 1

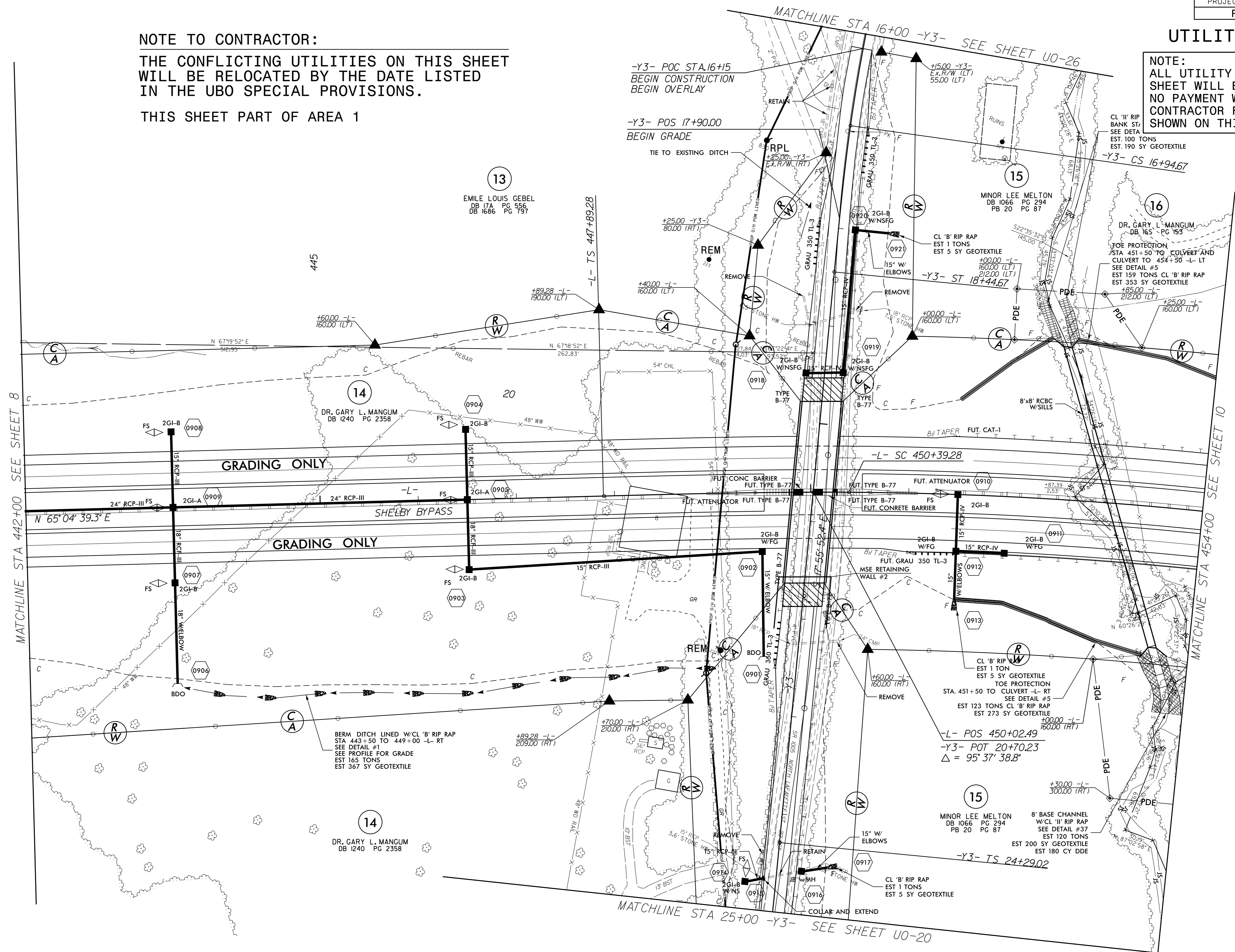

NAD 8395

5/14/99  
 06-APR-2017 11:23  
 \Eng\2707C\2707C-ut-rd\9-U004\_psh.dgn  
 1007.R2707C-ut-rd\9-U004\_psh.dgn

# UTILITIES BY OTHERS

NOTE:  
 ALL UTILITY WORK SHOWN ON THIS SHEET WILL BE DONE BY OTHERS.  
 NO PAYMENT WILL BE MADE TO THE CONTRACTOR FOR UTILITY WORK SHOWN ON THIS SHEET.

## NOTE TO CONTRACTOR:

THE CONFLICTING UTILITIES ON THIS SHEET WILL BE RELOCATED BY THE DATE LISTED IN THE UBO SPECIAL PROVISIONS.

THIS SHEET PART OF AREA 1

19  
 BRIDGETTE M. EPPS  
 DB 1625 PG 2466

